FOR CLASSIFIED ADS PHONE GRANT 5400

WEATHER—Rain tonight and probably Sunday morning. Colder Sunday. Lowest tonight 45.

Only Pittsburgh Newspaper Printing International News Service Dispatches.

Pittsburgh Sun-Telegraph

VOL. 9—NO. 139 22 PAGES SATURDAY, DECEMBER 19, 1931 THREE CENTS

WALL ST. CLOSE

BOGUS RAIDERS RANSACK FOX CHAPEL HOME

'Kiki' Denies Part in 'Legs' Diamond Slaying

MITCHELL SEES REVOLT ON WAR DEBTS

Today

Jack Diamond's Last Rap. Now Fainting, Now Dancing. To Restore Hapsburgs, It Pays to Improve.

—By ARTHUR BRISBANE—

AT LAST Jack "Legs" Diamond is really dead. And New York, where he worked and throve, remarks cynically:

"The justice of the underworld is in working order even if the justice of the upper world misses fire occasionally."

"LEGS" DIAMOND, bootlegger, beer runner, racketeer, shot several times, carrying at least 10 bullets in his body, was convicted more than 20 times, each time "escaping the rap."

He wriggled from the clutches of justice again on Thursday. That night he had a party to celebrate his escape from the latest "rap."

LATE IN THE night, when the party was over, there came another "rap" and that one he did not escape.

One bullet fired through his head and two into his face as he lay in bed, silenced him forever.

It was a cruel, cold-blooded murder.

Gangsters explain it briefly:

"He was a double-crosser, and what he got was too good for him."

That picture of our crime situation should interest prohibitionists, since prohibition alone makes possible Jack Diamond and the thousands like him.

SOUVENT FEMME varie, which means "Woman often changes." The most changeable young lady, in a swoon one minute, the next dancing nimbly, is no more changeable than our own Wall street stock market.

Day before yesterday it was in a dead faint, and yesterday prices went bounding upward like the wild chamois.

Sir George Paish, an important British economist, predicted on Thursday:

"The world is standing on the threshold of the greatest prosperity it has ever experienced."

And, lo and behold, the stock exchange began proving it yesterday.

HOW DELIGHTFUL to have the old year die so pleasantly, how marvelous if the New Year would bring all the good things we hope for.

It surely would, if men would forget their fears for a little while, if high finance would become businesslike and worry less about being "liquid," and if 123,000,000 Americans would realize that they have everything in the world that any nation could want, except realization of the fact that they have it.

NEWS FROM France is VERY interesting. Briand is said to plan restoration of conditions in Central Europe as far as possible as they were before the war. He would put the Hapsburgs back on the throne of Austria, thus shutting out any possibility of a combination with Germany.

The French republic, that will not permit any pretendant to the French throne to live on French soil, re-establishing an emperor in another country, restoring such a line as the Hapsburgs especially, is truly interesting. It is as though the United States should undertake to restore the empire of Mexico.

NEW YORK and New Jersey combined to build a tunnel connecting Manhattan Island with the American continent, enabling automobiles to drive under the river from New Jersey to New York. Recently, an automobile driver, paying 50 cents, received tunnel ticket No. 45,000,000.

The traffic has already paid for the tunnel, supplying money for another tunnel.

IT WOULD be a good thing for all cities and states if they would spend more of their money on improvements to increase values and MAKE MONEY, and less for the benefit of politicians.

RAILROADS, A LITTLE late, but better late than never, decide to deliver freight "at the store door," also pick it up there and take it to the railroad.

Little by little, the railroads have lost their short-haul business, turning it over to automobile freight haulers, that COULD "pick up and deliver." The railroads will get back much of what they lost if they will turn to lighter transportation units, higher passenger speed, and modern freight service.

Meanwhile, this country, for its own sake, must see that the railroads are protected, and have public support. They are the veins and arteries of the United States, not to be trifled with, or neglected.

URUGUAY SOUTH of us, is buying gasoline and kerosene from Russia, 20,000 tons of gasoline, at $16.50 a ton, kerosene at $14 a ton. Oil men will know what that means.

(Copyright, 1931, Pub. Features Synd., Inc.)

BOGUS DRYS RANSACK HOME

Band of Six Loot Kings' Sumer Residence; Awe Caretakers With Pistol

Armed night raiders, posing as prohibition agents, looted Silver Springs Farm, summer home of Mr. and Mrs. Gordon King, socially prominent residents of the exclusive Fox Chapel district, early last evening and escaped with an unestimated amount of booty, county detectives were told today.

The raiders, at least six in their gang, entered the quarters of Mr. and Mrs. C. R. Campbell, the caretakers, which are above the garage and about 100 yards from the home.

AWE CARETAKERS

Three of them, Campbell said, came into his living room, covered him and his wife with revolvers, and warned them to keep quiet. Then one left, joining two companions outside. A short time later, Campbell said, he heard an auto come into the driveway.

One of the men, pointing to a badge on his vest, said:

"We are prohibition agents from Greensburg."

For nearly half an hour, the caretaker and his wife sat in their little living room, facing the two grim-faced men who dangled revolvers in their hands.

Then a call sounded outside, the two men left and Campbell heard an auto being driven away.

PHONE WIRES CUT

He went to the telephone to call police and found the wires had been cut.

Going to the house, he found the marauders had broken down a cellar door to gain entrance.

Mrs. King went to the farm this morning from her town home, 5555 Forbes street, and found that some liquor, a shotgun and a flashlight had been taken. She said:

"They evidently were looking for a large supply of liquor, but only found a small quantity. I know they weren't prohibition agents.

"My husband is in Arizona and the place was closed for the winter, with no one there except the caretakers."

The home is located on Old Mill Road and is a considerable distance from its nearest neighbors.

King, a salesman for the Jones & Loughlin Steel Corporation, is the son of Willis L. King, vice president of that company.

GANG RAIDS HER HOME

—Mrs. King, Pittsburgh Society Figure, Robbed—

MRS. GORDON C. KING . . . SIX ARMED MEN LOOTED HER HOME

Mrs. King, charming society figure, whose summer home on Old Mill road, Fox Chapel, was looted by a gang of six armed bandits, posing as prohibition agents. Mrs. King was at her town house in Forbes street, bandits held the caretakers at pistols' points.

WILLARD SEES RAILWAY WAGE ADJUSTMENT

Baltimore and Ohio Head Gives Hoover Assurance; To Meet Fixed Charges

International News Service.

WASHINGTON, Dec. 19.—Daniel Willard, president of the Baltimore and Ohio Railroad, assured President Hoover today he had every confidence that a successful conclusion would be reached in the negotiations pending between railway executives and the brotherhood over wage adjustments.

He pointed out that such adjustments will give the roads $200,000,000 next year, which, coupled with the $100,000,000 available from the Railway Credit Corporation, will give the carriers a total of $300,000,000 with which to meet their fixed charges and bond interests. Willard said:

"Such an outlet ought to be very reassuring."

NEW YORK, Dec. 19.—(AP.)—Railroad managements of the East, West and South moved today to apply the brakes to $300,000,000 paid annually in wages to their employes.

That amount represents the 15 per cent which executives decided yesterday to take from the workers' wages.

A committee of nine executives, headed by Daniel Willard, president of the Baltimore and Ohio Railroad, was designated to "negotiate to a conclusion" with representatives of the Railway Labor Executives' Association their intention to reduce pay.

The meeting of the groups will be held within 30 days, when a notice of a reduction which the rail heads are expected to issue Monday will expire. Agreement before that time automatically cancels the notice. Railroad officials anticipate a friendly settlement by January 15.

The action of the rail executives was received by labor officials today with little or no surprise.

'LEGS' KILLING MYSTERY TO SHOW GIRL

Marion Roberts Goes Home To Mother, Tells of Love For Murdered Racketeer

BULLETIN.

ALBANY, N. Y., Dec. 19.—(INS.)—District Attorney John T. Delaney left for Boston today to question Marion (Kiki) Roberts in connection with the slaying of Jack (Legs) Diamond. Police Chief David Smurl telephoned the Boston police at 2 a. m., asking that the girl be taken into custody.

BOSTON, Dec. 19.—(AP.)—The Boston American in a copyrighted story today carries an exclusive interview in which Marion (Kiki) Roberts told of her friendship with Jack (Legs) Diamond, who was slain in Albany, N. Y., yesterday. Albany police have already expressed belief there is little hope of apprehending the Diamond killers.

Miss Roberts came to her home in this city yesterday and has kept in seclusion with her mother, Mrs. Grace Strasnick. The American quotes her as saying:

"I was in love with Jack Diamond. I was in Albany a short time before he was killed. But I don't know who killed him or anything about his murder.

'LEGS' HAPPY

"The last time I saw him was Thursday night at 11 p. m. He came to my room at Albany to tell me of his acquittal at his trial for kidnaping. He said he was very happy.

"I was in Albany awaiting the outcome of his trial, and it was understood between us that when the trial ended I was to come home to Boston and my mother.

"He was with me only about 15 minutes. I never saw him again. When he left me he said he was going to meet some newspapermen with whom he had an appointment.

"My first knowledge that he was killed was the next morning when I heard newsboys calling the extra outside my house.

'EXTRAS' BREAK NEWS

"I thought at first they were calling out that Jack Diamond was acquitted, then I heard the boys calling: 'Jack Diamond killed.' When I fully awakened to know what the words meant I fainted.

"When I came to I realized I must pull myself together. I had planned to take the 10 o'clock train to Boston, but I missed it. The reason I did not go near the police was that I knew they did not need me, for I could throw no light on what had happened.

FORGIVEN BY MOTHER

"I had just time to catch the next train. Now I am back with my mother, happy that she has forgiven me. I am sorry

(Continued on Page Three, Col. Eight.)

He Knew Legs

(SEE OTHER PICTURE ON PAGE 3)

Photo Copyright, 1931, by International.

GROVER PARKS

Farmer Parks, of whose kidnaping Jack "Legs" Diamond was acquitted just a few hours before he was slain yesterday, at Albany after he had been called to identify the body.

SENATE TOLD OF GERMAN 'PERIL'

Banker, on Stand, Admits Company Made 13 Million Floating Foreign Loans

BULLETIN.

WASHINGTON, Dec. 19.—(AP.)—The Hoover moratorium was approved today by the Senate Finance Committee.

WASHINGTON, Dec. 19.—(AP.)—An American banker told the Senate Finance Committee today this country very likely would conclude it wise to make some further extension or adjustment of European debts.

He was Charles E. Mitchell, chairman of the board of the National City Bank.

The banker expressed the opinion it would cause rebellion to force Germany to go through with her debt payments.

Asked about the possibility of Europe being able to start paying again at the end of the moratorium, he agreed with a questioner that "it would be a miracle if there was a sudden change by which Europe could resume payments."

Earlier, Mitchell had told of his company making $13,000,000 of profits in foreign bond transactions in the last 12 years.

He gave the figure in reply to a question from Senator Johnson (Rep.), of California.

A moratorium opponent, who sponsored the inquiry, Johnson announced the next witnesses would be representatives of Kuhn, Loeb and Company, Dillon Read and Company and the Chase National Bank, who will be called Monday.

Mitchell said the profit was made on issues totaling $1,071,955,000 which have been floated since 1919.

This did not include Cuban and Canadian issues.

Mitchell's testimony followed action of the House in ratifying President Hoover's one-year debt moratorium plan last night. The resolution was immediately forwarded to the Senate for action.

Passage was accomplished in the House at 10 o'clock last night after a continuous session from noon and a threat by Rep. Rainey, of Illinois, majority leader, to keep the House in session all night if necessary.

As passed, the resolution contains a proviso putting the Congress flatly on record against any revision or cancellation.

The proviso, though opposed by nine Republican members in the Ways and Means Committee, was not attacked on the floor.

During the debate the House

(Continued on Page Two, Col. Eight.)

DOPE ROBBERS LOOT STORE

After binding William Barr, of 5517 Camelia street, with rubber hose and a sheet, two robbers early today escaped with 60 grains of morphine from the drug store of Dewitt C. Barr, 5272 Butler street.

William Barr, brother of the drug store owner, was asleep in the store. The thieves forced the front door without awakening him. After tying Barr and warning him against outcry, the men, described to police as being middle-aged, fled with the morphine.

A short time before thieves forced the front door of the Young Drug Company at 5201 Butler street, doing damage estimated at $100. Nothing was taken, a check revealed.

KIDNAPED CHILD BELIEVED SLAIN

CINCINNATI, O., Dec. 19.—(AP.)—Kidnaped, attacked, slain and the body thrown in rapid transit tubes, was the theory that police, minus positive clues, were working on in the disappearance of pretty little blonde Marian McLean, 6 years old.

Despite a city-wide hunt for Marian's abductor, not a trace of the man, believed to be demented, or the child, had been found.

Police feared Marian had met the same fate of three other small girls kidnaped here within the last 16 years. Two of that trio never were heard of again, while the parents of the third opened the back door on June 17, 1915, two days after Elizabeth Nolte, 11, was carried away, and found a bundle containing the body of their child.

Several little girls who lived in Marian's neighborhood told police that the man who spoke to the missing child and then walked down an alley with her, had accosted them in disorderly manner recently.

Ortiz Rubio's Kin Jailed in Attack

MEXICO CITY, Dec. 19.—(AP.)—Eustaquio Rocha Ortiz, a nephew of President Ortiz Rubio, was committed to jail today until the penal court fixes the fine to be assessed because he attacked Alfredo Serralde Miranda during a dance at the Chapultepec Club a month ago.

Manuel Ortiz Rubio, another nephew of the President, was released for lack of evidence. The youths were arrested by order of the President, who directed the Attorney General to proceed as he would in any other case.

Parisian Confesses Killing New Yorker

PARIS, Dec. 19.—(INS.)—With the arrest and confession of Albert Davin, a Parisian insurance agent, French police announced today they had solved the mysterious murder of Richard Wall, young New Yorker, whose nude body was found floating in the Seine 40 miles from Paris yesterday.

Davin, police declared, confessed he had committed the murder for the purpose of robbery after cultivating Wall's acquaintance in a boulevard cafe.

Expect Crisis Today In Pola Negri Case

SANTA MONICA, Cal., Dec. 19.—(AP.)—Pola Negri, noted motion picture actress, has responded to treatment, following an operation Wednesday to remove an intestinal obstruction, but her fever continues, her physicians said today.

The actress' physicians said they expected the crisis in her condition today, and were considering the advisability of a second blood transfusion.

Penna. Naval Flier Saved by Parachute

Washington, Dec. 19.—(INS.)—The Navy has a new member of the mythical caterpillar club of fliers whose lives have been saved by parachutes.

He is Lieut. Matthias B. Gardner, of State College, Pa., whose airplane crashed 12 miles south of San Diego, Cal., yesterday.

Mother Kills Ill Daughter and Self

GLENDALE, Cal., Dec. 19.—(AP.)—Because she believed her daughter, Helen, 20, would never again be well, Mrs. Rosebud Harris, 40, shot the girl to death and then ended her own life by inhaling gas at their home yesterday.

Betty Lawford Gets Marriage License

NEW YORK, Dec. 19.—(INS.)—Louis Monta Bell, motion picture director, and Betty Joan Lawford, 19, English actress, obtained a marriage license in the Municipal Building yesterday. Bell, who gave his age as 39, was divorced in Reno on December 7.

John D. in Talkie Heralds Good Times

ORMOND, Fla., Dec. 19.—(AP.)—Better times are coming, John D. Rockefeller, Sr., said yesterday in speaking before a newsreel microphone.

CREDIT 'POOL' UP IN SENATE

WASHINGTON, Dec. 19.—(INS.)—Two leading financial experts were today called before the Senate Sub-Committee on Banking and Currency to give their opinions on the $500,000,000 Reconstruction Finance Corporation proposed by President Hoover. They are Ogden L. Mills, undersecretary of the Treasury, and Mortimer N. Buckner, president of the New York Trust Company.

Senator Smith W. Brookhart, Progressive Republican, of Iowa, at the first hearing, subjected Eugene Meyer, governor of the Federal Reserve Board, to a severe grilling.

Langdon's Wife Files Suit for Separation

WHITE PLAINS, N. Y., Dec. 19.—(INS.)—A separation suit has been instituted in the Supreme Court here against Harry Langdon, comedian of the stage and screen, it was disclosed yesterday when notice was filed that Mrs. Helen W. Langdon, the actor's wife, will ask the court for $1,000 weekly alimony and $10,000 counsel fees next Wednesday.

City Urges Delinquent Tax Payment by Installments

For probably the first time efforts are being made to encourage the payment of delinquent taxes to the city on the installment plan. The city is suggesting property owners arrange to make periodical payments.

R. W. Thompson, city treasurer, has sent notices to persons owing delinquent taxes informing them if they are not in a position to pay at once they should call at the Treasurer's office and set a date for paying an installment.

Thompson's notices said:

"The inclosed statement shows delinquent taxes owed by you which require immediate attention.

"If you are not in a position to pay these taxes at once, please call at this office and arrange for a definite date for payment in full or in part."

It is estimated the delinquent city taxes at the end of 1931 will total more than $6,000,000.

Auditors of Price, Waterhouse & Co. are still centering their efforts in completing the audit in the delinquent tax office.

In Today's Paper

All in a Day	Page 8
Church News	Page 4
City Wed	Page 20
Clubs	Page 6
Comics	Pages 20, 21
Daily Pattern	Page 16
Finance	Pages 10 to 12
High Speed Girl	Page 9
Magazine, Fiction	Page 15
Paris Fashions	Page 6
Radio	Page 9
Society	Page 6
Sports	Pages 13, 14
Stage, Screen	Page 8
Walter Winchell	Page 8

Work for Needy Hastens Death of Mother of 9

Mourned by the poor and by school children, Mrs. Edward Hussey, 49, of 932 Dixon avenue, East Pittsburgh, mother of nine children, is dead in her home today, due partly to her unceasing efforts to minister to destitute families of the neighborhood.

She climbed a quarter-mile hill Friday noon to serve lunch to children of the Crestas Terrace School, North Versailles Township, part of the community welfare program. She became ill while preparing the food and returned home, dying in 15 minutes of acute indigestion and heart trouble.

A physician said her condition was aggravated by her walk up and down the hill.

Mrs. Hussey, a member of the North Versailles Parent-Teacher Association, had been active in relief work and helped organize free milk and food service for the needy. She was a member of St. Coleman's Church, Turtle Creek, and of the Catholic Daughters of America.

Her children, ranging in age from 12 to 30, are James, Thomas, Raymond, Edward, Jr., Margaret, Arthur, Alvin, Alice and Agnes.

Uncle Bob and Betty Will Broadcast the Funnies Tomorrow!

Tune In on Station WCAE, Voice of the Sun-Telegraph, at 12:30 Noon Tomorrow and Have the Sunday Sun-Telegraph Comics at Hand for 30 Minutes of Fun

COUNCIL RELIEVES KLINE OF MUNICIPAL GARAGE SUPERVISION

SEEKS TO CUT WASTE IN SUPPLIES

Public Works Equipment to Be Serviced at Asphalt Plant; Will Check Gas

City Council had struck another blow at Mayor Charles H. Kline's patronage power today by its action in transferring direction of the municipal garage from Kline's office to the Department of Public Safety.

The mayor and Council have been at loggerheads on a number of items in connection with the city's 1932 budget for more than a week, and the latest action was construed as another move to lessen Kline's prestige.

William Monahan, superintendent of the garage where police, fire and Public Works department automobiles are repaired, had been responsible to the Mayor only. Under the new plan, Monahan's direct superior will be Public Safety Director James M. Clark.

COSTS SLASHED

At the same time Monahan and H. S. Brenstein, city statistician, were instructed by the Budget Committee to prepare a report on how much work could be done next year with a $100,000 setup. The former appropriation was $138,000.

A percentage of the garage maintenance will be eliminated through provision of a separate setup of $29,000 for garage work at the asphalt plant. Department of Public Works vehicles will be repaired there instead of at the downtown headquarters in the old Exposition Building. Mechanics and helpers who worked on the department's cars will be transferred. Monahan will have supervision over police and fire apparatus.

CUT GAS WASTE

At the same time Council took steps to prevent waste of gasoline and oil used in city automobiles. Citing instances where automobiles which traveled only 2,000 miles per year showed gasoline consumption equal to machines chalking up as high as 50,000 miles, President John S. Herron had the Budget Committee instruct Supplies Department Director W. R. Dunlap to arrange a new system for fuel distribution.

Dunlap, called before Council, pointed out he was making such an arrangement for 1932. The new plan, it was said, will provide for issuing of gasoline books similar to taxi slips now used by city departments. Under the present plan vehicles are required to come from all parts of the city to the Municipal Garage for their fuel. Council contended this was a waste of time, fuel and tires. Another plan suggested was installation of gas stations at strategic points throughout the city for municipal cars only.

Councilmen indicated the 1932 tax millage would be set not later than Monday morning, when the budget sessions are resumed.

THE WEATHER

Local Forecast

Rain tonight and probably Sunday morning. Colder Sunday. Lowest temperature tonight about 45 degrees.

Hourly Temperatures.

12 midnight	43	6 p. m.	46
1 a. m.	43	7 p. m.	47
2 a. m.	44	8 p. m.	
3 a. m.	45		
4 a. m.	46		
5 a. m.	46		
6 a. m.	46		
7 a. m.	46		
8 a. m.	46		

Sunrise today ... 7:41 Sunset today ... 4:54

Observations for the 24 hours ended at 8 o'clock this morning.

Time.	Temp.	High.	Wind.	Weather.
8 a. m.	46	46	W 16	Cloudy

Temperature and Precipitation.

	1930	1929	1928	1927	1926	1925	1924	1923
High	58	54	62	50	54	61	61	54
Low	36	34	39	34	33	35	35	34
Mean	47	44	50	42	44	48	48	44
Precip.	.04	.11	.00	.01	.02	.01	.05	.11

Bulletin.

Observations taken by the United States Weather Bureau. The morning temperature readings were taken at 8 o'clock. The low-est temperature in the 12 hours ended at 8 o'clock this morning. Precipitation in the 24 hours ended at 8 o'clock this morning.

Station.	Temp.	Pre.	Station.	Temp.	Pre.
Atlanta	60	.52	Memphis	58	.48
Atl. City	46	.00	Minneapolis	34	.00
Bismarck	34	.00	Miami	74	.00
Boise	32	.00	Nashville	56	.00
Boston	42	.00	New Orleans	66	.00
Buffalo	42	.00	New York	48	.00
Chicago	42	.00	Oklahoma	52	.00
Cincinnati	46	.00	Omaha	40	.00
Cleveland	42	.00	Pittsburgh	46	.00
Columbus	44	.00	Portland, Me.	36	.00
Denver	38	.00	Portland, Ore.	44	.00
Des Moines	42	.00	Raleigh	54	.00
Detroit	42	.00	Richmond	52	.00
Duluth	34	.00	Salt Lake City	44	.00
Elkins	50	.00	St. Louis	50	.00
Galveston	66	.00	St. Paul	36	.00
Helena	30	.00	San Antonio	62	.00
Huron	36	.00	San Diego	62	.00
Indianapolis	44	.00	San Francisco	52	.00
Jacksonville	62	.00	Seattle	46	.00
Kansas City	48	.00	Spokane	36	.00
Little Rock	54	.00	Tampa	68	.00
Los Angeles	54	.00	Washington	52	.00
Louisville	54	.00	Williston	32	.00

River Conditions.

The rivers are falling. Stage at Pittsburgh 9.0 feet. Locks No. 7, 13.7. Monongahela 4.6. Dam No. 4, 11.3. Dam No. 3, 12.1. Dam No. 2, 14.1. and Dam No. 1, 15.1. The dams are open.

PLAYING SANTA CLAUS -:- By Quin Hall

THE ANNUAL TAX BILL
HE'S GOTTA BE SATISFIED WITH ANYTHING WE GIVE 'IM!! TH' OL' YULETIDE SPIRIT'
AW, HE'S A GOOD GUY AN' HE'S BEEN HAVIN' HIS SHARE OF TROUBLE'
SHARE THE BEAD AND SAVE THE CHILD
TAXPAYERS
COUNCIL TAX DISCUSSION.
HE'S GETTIN' HIS DANDER UP!

OFFICER HELD IN 'SHAKEDOWN'

Plainclothesman Thomas Branovich, of the Woods Run police station, was held in county jail today pending the posting of $2,500 bail in connection with an alleged attempt to "shake down" Mrs. Anne Gustis, of 1257 Ridge avenue. An information charging extortion was made before Alderman T. A. Flanigan.

Branovich was taken into custody by three county detectives late yesterday who secreted themselves in the Gustis home and saw him accept $50 in marked money, they said. The accused denied the allegations and flourished two tickets, which he said were for an unemployed benefit to be held in the Twenty-first Ward.

Mrs. Gustis complained to District Attorney Andrew T. Park 10 days ago of the alleged "shakedown." She declared Branovich wanted the money for "protecting" her following a raid sometime ago in which the accused officer was alleged to have participated.

Pittsburgh Sun-Telegraph
Vol. IX—No. 139
Saturday, December 19, 1931
Published evening and Sunday at the office of the Pittsburgh Sun-Telegraph, Telegraph Square, Pittsburgh, Pa. Price: Daily, 3 cents; Sunday, 10 cents.
Entered as second-class matter at the postoffice at Pittsburgh, Pa., under the Act of March 3, 1879.

FAKE SALESMAN GETS 3 YEARS

Declaring the case "the meanest he had ever had before him," Judge James H. Gray, in Criminal Court, pronounced a sentence of three years in the workhouse upon Francis Piper, 37, of East Stockton avenue, a World War veteran, who confessed having fraudulently obtained money in the name of disabled veterans.

Piper pleaded guilty to false pretense and admitted he had represented himself to be a salesman for a store he said the disabled veterans were running. He took orders for vegetables and groceries, collecting from $2 to $5 from about 40 persons.

Edward Flaherty, chief court deputy sheriff, recognized Piper as he led him from jail to the courtroom, and admitted he had been victimized into giving the spurious salesman $5 for an order.

Jobless Marchers Arrested in Mexico

MEXICO CITY, Dec. 19.—(AP.)—Police arrested a few unemployed demonstrators who were marching on the house of deputies yesterday to present a petition for relief.

MAN INJURED, AUTOIST FLEES

M. P. Coyne, 43, of 134 Robinson street, was in Montefiore Hospital today in a serious condition, while police sought the driver of an automobile.

Howard J. Johnson, Jr., 11, of 633 Chislett street, ran into the path of the machine yesterday and was killed, according to East End police. The driver, Joseph M. Ennis, of 1629 Jancey street, took the boy to Pittsburgh Hospital, where he was pronounced dead, and then surrendered to police.

Howard Johnson

Police today sought the owner of a red roadster which ran across the sidewalk at Radcliffe and Stadium streets, Esplen, last night and fell over a 50-foot embankment onto the Pennsylvania railroad tracks. The driver, uninjured, disappeared when witnesses reached the car.

Christmas Vacation For State Employes

HARRISBURG, Dec. 19.—(AP.)—Gov. Pinchot has advised all state departments that the Capitol will be closed from next Thursday noon to Monday, December 28, giving state employes a two-day Christmas vacation.

Food Cost Shows Down Trend Here

WASHINGTON, Dec. 19.—(AP.)—The cost of food has resumed its downward slide in Pennsylvania once more.

After a slight turn upward for several months, the retail prices of food declined 2 per cent in the month ending November 15 in Philadelphia, Pittsburgh and Scranton. Those municipalities were among 49 of the 51 principal centers of population in the country to experience a reduction in the month.

Fumes Routing Many Not Due to Ammonia

An investigation today by police and fire officials disclosed that it was not ammonia as first reported but fumes from another refrigerant which on Wednesday drove 20 families from the Hobart apartments, 5703 Hobart street. A woman and a girl were carried to safety from the second floor.

Drinks Ammonia, Fails to End Life

Peter Dinert, 28, of 2608 Mission street, who police say, drank a half-pint of household ammonia in an attempt to end his life, continued to improve in South Side Hospital today. Dinert told police he was despondent over money matters.

JAPANESE ARMY CAPTURES 2 TOWNS

Troops Renew Drive With Purpose of Controlling Entire Chinchow Area

By EDWARD HUNTER
International News Service.

MUKDEN, Dec. 19.—The Japanese invasion west into Manchuria began in earnest today as Col. Mori, acting on orders from Tokio, occupied the towns of Changtu and Pamiencheng, and then continued on westward.

The towns were taken without opposition from the Chinese forces which had controlled them. The drive toward Chinchow, ostensibly to suppress Chinese "bandits," assumed major proportions as the Japanese troops indicated they intended to take control of the whole Chinchow area.

Japan Again Demands Manchurian Truce

By JAMES R. YOUNG
International News Service.

TOKIO, Dec. 19.—The contemplated Japanese military attack upon the Chinese forces in the Chinchow area will begin immediately, it was learned authoritatively by International News Service today, unless the Chinese forces retire forthwith.

The Tokio war office has ordered Gen. Shigeru Honjo to dispatch a messenger to Chinchow with an ultimatum to the Chinese commander there demanding withdrawal of his troops south of the Great Wall within one week.

Simultaneously the Japanese minister at Peiping is to send a similar ultimatum to Marshal Chang Hsueh-Liang, in charge of Chinese operations throughout Southern Manchuria.

TIME LIMIT SET

The week's time given the Chinese to evacuate is to begin with arrival of the messenger at Chinchow, probably on Monday.

It was understood a reply to both ultimatums would be demanded within 24 hours. A deliberate refusal to comply probably would mean an immediate clash.

It was reported Chiang Hsueh-Liang had been informally told of the move and had taken immediate steps. It was understood he was returning to Nanking, capital of the new government, immediately.

AIDES SLAY GENERAL

SHANGHAI, Dec. 19.—(INS.)—Gen. Peng Chi Piao, chief of staff of Chinese military headquarters at Kaifeng, capital of the province of Honan, was bodily murdered by two of his men. The slayers were regimental commanders who had invited the General to one of their homes for dinner.

In the middle of the meal both of the lesser officers drew guns and fired at the General, killing him instantly.

2 Held in Holdup, $1,700 Loot Found

JOHNSTOWN, Pa., Dec. 19.—Police last night recovered $1,700 of the $2,500 which was stolen in the holdup of a chain store paymaster when they arrested John Toth, 26, and William Buck, 25, both of Johnstown. Toth, police said, formerly worked for the stores company here. Buck, who had been serving as a cook at the Salvation Army headquarters here, was taken into custody at the "Army's" establishment.

Widow Given Dope, Phila. Doctor Held

PHILADELPHIA, Dec. 19.—(AP.)—Dr. Louis Barenbaum, 50, a physician accused of supplying narcotics to a young widow who spent her husband's $10,000 estate for drugs, was held under $1,000 bail yesterday. Police said he was arrested after taking marked money.

DADDY'S LI'L PLAYMATES

The Sisters Named in Peaches' Suit

PHOTOS Copyright, 1931, by International Newsreel.

MISS MARION JENIS MISS EVELYN JENIS

The sisters named by Millionaire "Daddy" Browning's former chauffeur as two of the girls who went riding in a specially built Rolls-Royce with him. It all came out in Peaches' suit for divorce.

'PEACHES' MAY FILE APPEAL

NEW YORK, Dec. 19.—(AP.)—Mrs. Frances Heenan (Peaches) Browning failed yesterday to obtain a divorce from Edward West (Daddy) Browning, but there was every indication their widely publicated legal battles were far from finished.

Supreme Court Justice John L. Walsh denied the divorce petition from the bench before opposing lawyers had made their arguments. He held the plaintiff had failed to establish the charge of misconduct, the only ground on which New York state grants a divorce.

Mrs. Browning's friends said she was "greatly mystified" at the decision and probably would appeal, although her counsel, Judge Daniel F. Cohalan, refused to comment. Browning likewise was silent.

Car Inspector Hit By Train in Yards

Theodore Stoehr, 38, of 984 Industry street, was in Mercy Hospital today in a serious condition suffering from injuries when struck by a train in the Baltimore and Ohio railroad yards at Glenwood. Stoehr is a car inspector.

30 Bodies Recovered In Algerian Flood

TUNIS, Algeria, Dec. 19.—(AP.)—Thirty bodies have been recovered in the flooded districts near here and the work of restoration continued today. A heavy fall of snow added to the difficulties of the workers.

BOLAND SEEKS DRY REPEAL

WASHINGTON, Dec. 19.—(AP.)—Another Volstead Act repealer was offered by a Pennsylvania member of Congress yesterday. Representative Boland (Dem.), of Scranton, introduced a bill in the House to strike from the statute books the prohibition law and all its amendments.

Boland previously had offered an amendment to the act to prohibit the prescribing of beer and other malt beverages by physicians as a medicine.

House anti-dry Democrats yesterday resisted the effort of a Republican group to draw party lines on the issue. Instead of establishing a separate organization, as the Republicans had done, three score Democrats voted to continue the old non-partisan anti-dry bloc and re-elected Representative Linthicum, of Maryland, as chairman.

Army Flier Glides 21 Hours for Record

HONOLULU, Dec. 19.—(AP.)—New world records for distance and endurance for gliders were claimed yesterday for Lieut. William A. Cocke, United States Army, who landed after flying 21 hours 36 minutes.

He far exceeded the previous record made by Ferdinand Schulz, who in gliding 14 hours 7 minutes traveled 283.22 miles. Cocke exceeded this mileage. His flight was made in national glider meet competition.

Helene Costello Property Pact Seen

LOS ANGELES, Dec. 19.—(AP.)—Attorneys for Mrs. Helene Costello Sherman said today she and her husband, Lowell Sherman, actor and director, had reached a property settlement in their pending divorce case.

Sherman sued for divorce, charging his wife called him a "fat old man" and a "ham actor." She is the daughter of Maurice Costello, pioneer screen actor.

Tuberculosis Kills 'Happy', Old Monkey

ERIE, Pa., Dec. 19.—(AP.)—"Happy," believed one of the oldest monkeys in captivity and favorite of children at Glenwood Park zoo for the last 12 years, died yesterday of tuberculosis.

MITCHELL SEES GERMAN DEBT REBELLION

Country Will Revolt if Forced to Pay, Banker Tells Senate Inquiry

(Continued from Page One.)

cheered a declaration by Rep. Crisp that it is serving notice upon the world that the United States does not intend to revise the generous American war debt settlements.

Tension gripped the House as Representative McFadden (Rep.), of Pennsylvania, cast into the dramatic debate an explosive assertion that he was ready to back up his charges that President Hoover had "sold out" to Germany. Previously he had demanded that his Republican critics investigate the truth of his charges.

The Pennsylvanian spoke amid scattered applause. He had waited through nearly six hours of fiery discussion which heard the debt holiday proposal berated and defended.

REFERS TO SPEECH

Referring to his speech of Tuesday, for which he has been deprived of his patronage privileges, snubbed by the White House and rebuked and repudiated by his state and party colleagues, he said:

"If the House shall desire to consider this matter, I hold myself in readiness to give such additional information as I may have."

McFadden spoke before crowded galleries and a floor attendance of the membership unequaled since the opening day of Congress. A hum of whispered conversation that had grown as the debate continued was stilled. All listened intently.

McFadden said:

"I observe by articles appearing in the public press of yesterday afternoon and this morning, published quite generally in the newspapers throughout the country, that I have been singled out as a victim of punitive measures to be administered to me by my Republican colleagues of Pennsylvania, in the House and Senate.

"I have serious objection to being tried in this ex parte manner and having an ex parte judgment rendered against me by this self-constituted board of inquiry concerning utterances made by me on the floor of this House. Whatever I said on the floor of the House upon any subject, I said in the performance of what I conceive to be my full duty in giving to the members of the House such information as I had concerning matters then pending before the House, in order that they might have the same opportunity of considering and weighing the evidence that I had before voting upon such matters.

EVIDENTIAL VALUE

"I submitted documents and was prepared to submit further documents were I permitted, but unfortunately, on account of the insistence of the time restrictions I could not submit the other documents, all of which were of evidential value in determining the weight to be accredited to any remarks I was then making.

"I was appearing in the performance of my official duty, as it is the duty of every member in this House to give such information as he has acquired to the House on any matter pending before the House and that he believes will be to the best interests of his constituents and his country.

"The truth of the allegations made by me in the speech that I made on the floor of this House seems to be the subject of inquiry of this cabal of my state associates in the Congress of the United States. If, in the wisdom of this House, they desire to further consider this matter, I shall hold myself in readiness to furnish such additional information as I may have to offer, supplementary thereto, and all referred to therein."

LETTERS OFFERED

McFadden had placed in the Congressional Record two letters as evidence that international bankers have long been working for cancellation of war debts. They were the letter from Jules S. Bache, New York banker, to William Randolph Hearst, of October 21, 1930, and Mr. Hearst's reply of November 6 that year.

In his reply, Mr. Hearst told Mr. Bache that he could not advocate the plan of cancelling any more of the Allied debts.

Representative McFadden, in offering the letters for the Congressional Record, declared that the overtures of Mr. Bache revealed the attitude of the international bankers for cancellation of the war debts, months before the Hoover moratorium was proposed.

Morgan's Lamont Before Senate Finance Committee

Photo Copyright, 1931, by International Newsreel.

SENATOR GEORGE SENATOR WALSH THOMAS W. LAMONT SENATOR HULL

MR. LAMONT OF J. P. MORGAN & CO. BEFORE THE SENATE COM MITTEE . . . TALKING ABOUT FOREIGN SECURITIES IN THE U. S.

Steel Man's Sister Charges Larceny of $500,000

NEW YORK, Dec. 19.—(AP.)—Disclosing that within the last year she had lost $500,000 in unfortunate stock deals, Miss Katherine K. Beeson, sister of Charles K. Beeson, vice president of the Pittsburgh Steel Company, yesterday preferred grand larceny charges against Peter R. Visconti, 41, a former pugilist.

Of the half million Miss Beeson said she lost, she charged that Visconti obtained $17,000 in cash and bonds in exchange for railway shares alleged to be virtually worthless; that he had unidentified confederates also obtained Pittsburgh Steel stock worth $55,000 and bonds worth $98,000, and that she holds $100,000 in stock of a theatrical jewelry concern in which Visconti was alleged to have been active and which is now being investigated by the Attorney General's office.

In addition to these items, she told the Attorney General's office that on December 8, 1930, she gave $177,000 to an unapprehended group who promised to make a half million for her in the stock market.

Visconti, also said to be known as Peter Visco, was arrested by the Attorney General's staff. It was announced from that office that he recently pleaded guilty to a charge of grand larceny in the second degree and is out on bail awaiting sentence.

Miss Beeson now is living in a New York hotel.

Commissioners Find Law Bans December Pay Cut

County Commissioners played an involuntary Santa Claus to the employes directly under them yesterday when they withdrew a pending proposal to cut one-fourth of December's pay from all workers except janitors and scrubwomen.

Assistant County Solicitor Charles G. Lane, Jr., told the Commissioners at a meeting yesterday that the proposed "cut" was an evasion of the law and that the employes could recover. Lane said the only agencies that could alter employes' pay were the Legislature and the County Salary Board.

The proposal to "short-pay" the County Commissioners' employes was made last week by Commissioner Edward V. Babcock during C. C. McGovern's absence, in an effort to conserve the county's resources. McGovern learned upon his return that employes in other county offices had been paid in full.

The Commissioners' payroll includes about 2,000 persons and the proposed cut would have totaled $24,000.

'HANG WOMAN'S KIDNAPERS,' CRY OF SLEUTHS ON HUNT

UNCANNY LUCK, LENZ SAYS AS FOES GAIN

Culbertson Admits Card Superiority But Holds Better Bidding a Factor

NEW YORK, Dec. 19.—(AP.)—Ely Culbertson's contract bridge team will begin Christmas week 7,915 points ahead of Sidney S. Lenz and Oswald Jacoby, having gained 12,755 points in a week.

Lenz and Jacoby won only three of nine rubbers played in the ninth session, which started last night and ended early today. Culbertson's side gained 2,950 points.

An "uncanny" streak of cards was given by Lenz as the reason for the great weekend deficit. He predicted a break in his favor sooner or later. Culbertson admitted a superiority in cards but regarded greater precision of bidding on part scores as a great factor in his lead.

Lenz penned a short note to assure everybody that he and Jacoby were in perfect harmony.

Proof of System Seen By Mrs. Culbertson

By JOSEPHINE CULBERTSON

World's Greatest Woman Bridge Player. (Written especially for International News Service.)

(Copyright, 1931, by International News Service.)

NEW YORK, Dec. 19. — When the ninth rubber of the ninth session, and the sixty-third rubber of the match between my husband and Sidney S. Lenz, to test the respective merits of the approach-forcing system of contract bidding in contrast with the "official" system, had ended last night, the number of aces held by the respective sides was all even at 744 each.

Ely and his partner, Mr. Lightner, had held 16 more kings than had Mr. Lenz and Mr. Oswald Jacoby, his partner. However, we were 7,915 points ahead in the score and had won 34 rubbers as against 29 rubbers by our opponents.

'SYSTEM PROVED'

While aces and kings are not necessarily decisive measuring sticks of the value of the cards held, all other things being equal they do paint a reasonably accurate picture of the strength of the hands, provided the number of hands is great enough to eliminate the question of freak holdings. This being true, a lead of nearly 8,000 points would indicate that the approach-forcing system of bidding is proving its case.

The third hand of the sixteenth rubber was a beautiful example of approach bidding, even though the final declaration was a sacrifice bid, in order to prevent an adverse game. It so splendidly illustrates the system that I give it below:

East—Dealer.

NORTH (Mr. Lenz)
Spades—J-10-9-7-6.
Hearts—A-10.
Diamonds—K-4.
Clubs—A-K-10-7.

WEST (Mr. Culbertson)	EAST (Mr. Lightner)
Spades—K-Q-5-4-3.	Spades—A-8-2.
Hearts—K-J-7-4.	Hearts—Q-8-6-5.
Diamonds—A-Q-J-4.	Diamonds—10-8-3.
Clubs—None.	Clubs—8-6-2.

SOUTH (Mr. Jacoby)
Spades—None.
Hearts—3-2.
Diamonds—9-6-5-2.
Clubs—Q-J-9-5-4-3.

The bidding:

East	South	West	North
Pass	Pass	1 spade	Pass
2 N. T.	3 clubs	3 hearts	5 clubs
6 hearts	7 clubs	7 hearts	Pass
Pass	Pass	Pass	Double

BIDDING LAUDED

The bidding between the East and West partners has so accurately portrayed the hands that, coupled with the information disclosed by the adverse bidding, it was apparent to my husband, who held what appeared to be a very strong hand, that game in clubs could not be prevented and that a sacrifice bid was essential. The paltry set of 2 tricks doubled was richly compensated later when the rubber was won.

Ex-Senator Joins Defense of Allen

NORRISTOWN, Pa., Dec. 19.—(AP.)—Fletcher W. Stites, of Narberth, former state senator, has been retained to assist John R. K. Scott in defending Edwin Allen at his forthcoming murder trial, it was disclosed when Stites visited Allen in his cell.

Stites was accompanied to the jail by Miss Rose Allen, the prisoner's sister. Allen is accused of shooting Francis A. Donaldson, III, in a quarrel over Donaldson's affair with Miss Allen.

Cleared as Killer, Hired as Town Guard

SAN DIEGO, Cal., Dec. 19.—(AP.)—No sooner was Max Bonner cleared of a murder charge yesterday than he was hired by the coast town of Encinitas, near here, as its night watchman. The shooting that had caused his arrest won him local renown as a gunfighter.

Youth Cuts Throat In Somerset Jail

SOMERSET, Pa., Dec. 19. — Slashing his throat with a razor, Paul Shaffer, 20, of Wellersburg, attempted suicide yesterday in Somerset County Jail. He is expected to live, physicians say. He was awaiting trial on a minor larceny charge.

STAR, 8, STOPPING IN PITTSBURGH

She's an Indian Princess, Deputy Sheriff, Police Chief!

Photo by Pittsburgh Sun-Telegraph.

MISS JEAN DARLING, 8 — PILOT ROBERT S. LeROI

PILOT LeROI AND HIS DISTINGUISHED PASSENGER AT BETTIS

Baby Star, Indian Princess, 'Whoops It Up' Here On Way to See Hoover

"Mama, do I have to entertain the natives?"

Jean Darling, precocious 8-year-old movie star, Indian princess, deputy sheriff and police chief, waited for a reply to her question yesterday before disembarking from a Transcontinental and Western Air Passenger liner at Bettis airport yesterday.

With her mother, she is en route to New York and Washington where she will present a petition to President Hoover on behalf of the Sioux Indians of South Dakota, who last year suffered serious losses to their crops through the grasshopper scourge and who face severe privation this winter if help is not forthcoming.

Mama—Mrs. Dorothy Hamilton Darling—looking as worried as almost any other mother of an eight-year-old, replied:

"No dear—only the newspaper men."

And then the fun began.

As Princess Winon Waste of the South Dakota plains, she danced, war-whooped and scampered all over the place. Between whoops and scampers she breathlessly confided that Mrs. Calvin Coolidge was an honorary member of her tribe.

By and by her interviewer got in a question.

"What are you going to tell the President?"

To which she found time to reply before scampering off to the plane:

"Well—I'm going to tell him what a swell job he has and I'll shake hands and maybe I'll kiss him—oh, lots of things . . . ."

Walton Cleared In Oil Fraud Case

OKLAHOMA CITY, Dec. 19.—(AP.)—J. C. Walton, ousted Governor of Oklahoma, and two other men were freed yesterday of mail fraud charges in connection with operation of the Universal Oil and Gas Company by Edgar S. Vaught, Federal District Judge, who sustained demurrers as to Walton, Frank M. Ephland, salesman, and William F. Collins, counsel for the Universal.

Motions to dismiss similar charges against S. E. J. Cox, former federal prisoner and promoter, his wife and seven other defendants were overruled.

GOV. CONLEY KIN FOUND SHOT

KINGWOOD, W. Va., Dec. 19.—(AP.)—With three bullet wounds in his head, Charles A. Conley, 53, nephew of Gov. W. G. Conley, was found in his home yesterday.

A guard was maintained over Conley at his home last night. His condition, a doctor said, was undetermined, although it was believed his injuries were only scalp wounds.

Members of the family declined to make a statement.

Conley was found on the kitchen floor by his wife when she returned from a visit to a neighbor's house. A revolver was discovered outside the kitchen door.

Spaniards Plan Long Flight Over Sahara

MADRID, Dec. 19.—(AP.)—Capt. Cipriano Rodriguez and Lieut. Carlos Haya have announced they would take off, December 22, on a non-stop flight to Bata, Spanish Guinea, just above the equator.

They said they expected to make the 3,000-mile flight, which will take them across the Sahara desert, in from 24 to 28 hours.

Trade Dull, Robber Says in $2.90 Holdup

WHEELING, W. Va., Dec. 19.—(AP.)—A robber walked into William Dayton's store in East Wheeling last night, pointed a pistol and took $2.90 from Dayton. As he left the store he said: **"Business certainly seems dull."**

ESTELLE DROPS OWN DIVORCE

HOLLYWOOD, Dec. 19.—(AP.)—Estelle Taylor has instructed her attorney to withdraw her divorce petition in Los Angeles courts and has agreed not to contest the validity of a decree granted Jack Dempsey in Reno, Nev.

Miss Taylor said today she and her former husband had reached an agreement whereby she was to receive $35,000 to $40,000, thereby ending the divorce and property settlement battle. She added:

"I decided it better for us both not to fight this thing through and have a lot of things aired in court. I wish Mr. Dempsey all the luck and happiness in the world."

Dempsey, it was said, will pay off a mortgage and back taxes on the home of Miss Taylor, pay her attorney's fees and expenses incident to the divorce proceedings, pay an accumulation of household bills and deliver possession of two automobiles, to which she will have clear title.

Eviction Notice Finds Man Dead

NEW YORK, Dec. 19.—(AP.)—A city marshal arrived too late yesterday to serve an order for eviction for non-payment of rent on George McDonald, 45.

He found McDonald dead, apparently from a heart attack. On a nearby table were a few articles with some paper and twine of the kind used for Christmas packages.

The 'Sub'

Photo Copyright, 1931, by International.

THEODORE LIGHTNER

Mr. Lightner, Culbertson system exponent, "pinch-hitter" for Mrs. Ely Culbertson, her husband's partner, in the bridge "world series." Mrs. Culbertson quit to go Christmas shopping.

Why Soviet Plan for Industrial Dominance Is Doomed To Failure

Russia's Five-Year Plan and program for industrial dominance are doomed to failure because:

Her power resources are inadequate—
Says Isaac Don Levine, author of "Stalin" and the life of Lenin, quoting official Soviet figures.

Progress is blocked by bureaucrats and myriad laws—
Writes Frank E. Downs, an American engineer, who for nearly four years was engaged as a mining expert in Russia.

The Soviet Union lacks and cannot obtain finances—
Asserts Basile W. Delgass, former vice president of Amtorg Trading Company of New York, official representative of the Soviet Government in the United States.

In a series of convincing articles which are a part of the March of Events Section of tomorrow's Sunday Sun-Telegraph. Additional articles on Russia will be published on following Sundays. Watch for them.

RENO WAGERS ON RESULT OF ANDRE TRIAL

Gambling Houses, Divorce Colony Await Dentist's Fate; State Near Close

By MILLER HOLLAND
International News Service.

RENO, Nev., Dec. 19.—Excitement over the Andre murder trial, with its background of an eastern romance that ended fatally near a western "dude ranch," was at such pitch today that Reno's famous "gamblers' row" was betting on the outcome.

In the town's score or more of legalized gambling places, "big shots" placed their bets on whether conviction or acquittal would be the fate of Dr. Carl Pierre Andre, handsome young dentist charged with the murder of his discarded sweetheart, Mrs. Martha Hutchinson, 22-year-old widow who followed him from West Virginia.

DIVORCE COLONY JOINS

Members of the divorce colony also were catching the fever and backing their talk with silver and greenbacks.

The usual crowd of fashionable divorcees, co-eds, high school boys and girls, cowboys and others packed Judge Thomas F. Moran's courtroom.

The prosecution was expected to close its case today. Defense Counsel Harlan Heward and Pierre Garven announced they would immediately ask for an instructed verdict of acquittal, not only on technical grounds, but on the ground that "not a shred of evidence has been produced to show that Mrs. Hutchinson's death was due to anything else than an accidental fall out of Dr. Andre's automobile."

DECLARED INTEREST WANED

The state's case neared its close with a declaration by Sheriff Russell Trathen that Andre had said he was no longer interested in Mrs. Hutchinson at the time of her death. The Sheriff said:

"Dr. Andre told me Mrs. Hutchinson had come to Reno about three weeks before her death and that as soon as he received his divorce they were going to get married.

"He said also, however, that he had become disinterested in her and that he and she hadn't been going out together very often."

The Sheriff said he had questioned Andre twice following Mrs. Hutchinson's death and the doctor had repeated several times that he was driving between 50 and 60 miles an hour when Mrs. Hutchinson was killed, the evening of September 13. The Sheriff declared:

"Andre told me he struck some loose gravel and skidded, and Mrs. Hutchinson either jumped or fell from the machine."

Two Indians Shot In Fairground Fight

FAIRMONT, W. Va., Dec. 19.—(AP.)—A gun fight, in which war cries mingled with other shouts, was fought by groups of white men and Cherokee Indians at the fair grounds yesterday. Two Indians were wounded, and an aged squaw was badly cut when she fell on a stone.

Fairmont police said they had evidence the white men had hidden a quantity of liquor at the fair grounds, and when it disappeared they accused the Indians of stealing it. Seven men are held for investigation.

AUTHOR-THIEF, CONSIDINE, WAITS FATE

Notorious Criminal Calmly Faces Another Sentence For 68 Burglaries Here

Robert Considine, international criminal and author of detective stories, who has spent 24 of his 50 years in prison, and who was pardoned from a life sentence through the intervention of Lady Astor in London, is today awaiting sentence by Judge James H. Gray, in Criminal Court, after pleading guilty to 68 burglaries and charges of entering buildings, larceny, assault and carrying concealed weapons in a total of 113 indictments.

Two members of Considine's gang pleaded guilty with him. They are Ray Miller, 29, formerly of Duluth, who said he learned more about crime while confined a year in prison at Jeffersonville, Ind., than he could have learned if he had been associated with Considine all his life; and Philip Moran, 21, recently a law student in Detroit, who said hunger caused him to join the Considine band.

Judge Gray asked Considine to tell him his story. He answered:

"I was thrown into prison for life in London for shooting through the foot a convict who had escaped from Devils Island. While there I saw murderers come to prison and leave. After 13 years Secretary of State Lansing petitioned for my release, but nothing came of it. Two years later Lady Astor pleaded for me and I was set free. Before that, when I was 18, I was in prison for three years in Cape Town, South Africa, for burglary. Then I served six years for a similar charge in California, being released in 1925.

"Since then I had gone straight. I wrote detective stories and books, and have had 14 published. Here is a letter from the editor of a detective story magazine vouching for the truth of this. My writing netted me $1,400.

"Lately it had been long between checks and hunger drove me back to a life of crime. I can take any honest officer from this courtroom and let him and myself go without food for three days, and I can say to him, 'Let us steal,' and he will steal.

"I hate prison but I have the heart to take it. I knew by the law of averages that I probably would be caught, and when I went on jobs I took the attitude that I would be responsible. I carried a gun, but did not use it. A gun is dangerous in the hands of a nervous person, but not in the hands of a cool head. I took the firing pin out of Moran's gun unknown to him."

J. J. Kassouf Held On Editor's Charge

Charged with assault and battery John J. Kassouf, 35, secretary of the North Side Chamber of Commerce, was held for court in $500 bond last night by Justice of the Peace Arthur Davis, of Emsworth. The charges were preferred by J. G. Shaw, 54, managing editor of the North Side Ledger, who said Kassouf had attacked him in his newspaper office.

Shaw's criticism of the North Side Chamber of Commerce, provoked the attack he said. Kassouf was discharged after a police court hearing.

Sued Suitor

Photo Copyright, 1931, by International.

VIOLA BUCHANAN

Miss Buchanan, youthful Evansville (Ind.) brunette, who sued 75-year-old Thomas Hunnel for $150,000 for breach of promise, was awarded $3,000.

PROTEST MADE BY GARAGE MEN

Charging apparent unfairness in appointment methods for official automobile inspection stations for the compulsory tests beginning in January, independent garage and service station owners today were citing rulings issued by the State Bureau of Motor Vehicles in refusing some certificates.

Many of the larger garages, some holding official certificates expiring January 1, were among those rejected, it was revealed at a meeting of the Greater Pittsburgh Garage Owners Association. The owners propose to communicate with their legislators, demanding to know what requirements are necessary.

One rejection cited pertained to the NusKay Garage, 6117-19 Broad street, East End. Though adjudged capable of continuing its automobile servicing contract by the State Department of Property and Supplies, it has been rejected as an inspection station. John D. Nuskay said his rejection cited insufficient space and unsatisfactory testing equipment. He declared his garage had 18,000 square feet and that it is authorized service agent for three automobile factories.

DEATH FOR GANG DEMANDED IN KANSAS CITY

Ex-Senator Reed Spurs War On Menace as Victim Recovers From Ordeal

International News Service.

KANSAS CITY, Mo., Dec. 19.—"Get the kidnapers. Hang them."

This was the battle cry of every law officer in Kansas City today as they renewed and widened their hunt for the desperate gang which released Mrs. Nell Quinlan Donnelly, wealthy kitchen garment manufacturess, after holding her and her Negro chauffeur in captivity for 34 hours.

The search for the abductors, who had demanded $75,000 ransom on penalty of blinding Mrs. Donnelly with acid and killing her driver, George Blair, was organized in response to a mounting public clamor demanding the extermination of the kidnaping menace.

Mrs. Donnelly's abduction was but the latest episode in a long series of similar incidents apparently resulting from the operations of a highly organized gang whose specialty is the seizure for ransom of Kansas City's wealthy residents.

REED URGES HANGING

Even though the kidnapers released Mrs. Donnelly and her chauffeur without collecting the ransom or carrying out their threats of injury and death, public indignation against them and against all those who practice abduction was at a high pitch.

This feeling was crystallized in the words of former Senator James A. Reed, who, as a neighbor and counsel of the Donnellys, led the negotiations preceding the wealthy woman's release. Reed said:

"I would like to crown this kidnaping with a good hanging."

Paul F. Donnelly, war veteran and husband of the garment-making millionairess, concurred with the ex-Senator and joined him in co-operating with police in their efforts to apprehend the kidnapers.

VICTIM RECOVERING

Mrs. Donnelly, recuperating in her home from the effects of her ordeal, was unable to supply definite information. She said she was blindfolded throughout the hours of her captivity, except for one fleeting moment when she caught a hasty look at one of her captors.

This man, she declared, appeared to be a foreigner. From the conversation between the kidnapers, Mrs. Donnelly said, she implied that the gang numbered five or six members and most of them appeared to be from outside the city.

Mrs. Donnelly was unharmed, except for a small cut on her lip, inflicted when one of the kidnapers slapped his hand on her mouth to prevent her from screaming while she struggled to free herself.

'LEGS' KILLERS MAY GO FREE

(Continued from Page One.)

I did not listen to her advice.

"The first thing for me to do is to clear myself of the indictment at Albany."

Marion is under indictment in connection with the same case on which Diamond was tried in Troy and her trial is scheduled for next month.

"There is no reason why I should not be freed as I am not guil' of any crime.

"My sole idea will be to work hard and make good for mother's sake. I have given her many heartaches during the past two years and now I am going to try and make up for what I did."

Men Who Killed 'Legs' May Not Be Found

ALBANY, Dec. 19.—Hope was abandoned by police today of capturing the two youthful gangsters who shot Jack (Legs) Diamond to death yesterday as he lay in a drunken stupor sprawled across his bed in a dingy rooming house.

Officially, the authorities bent every effort to bring Diamond's slayers to justice, but privately they said they would not lose any sleep if the killers never were caught.

Police were convinced the same mob which twice before had attempted to put Diamond on the spot was responsible for "rubbing out" the racketeering beer baron a half-hour after he left the arms of his red haired showgirl sweetheart, Marion (Kiki) Roberts, in another rooming house on the opposite side of the city.

Somewhere in New York City today, police believe, the men who clipped Diamond are hiding and getting a "big kick" out of all the stir caused by the shooting. New York City authorities told Albany police they will co-operate to the limit in an effort to track down Diamond's slayers, but haven't given any encouragement the murder will be solved.

BODY REMOVED

Diamond's body left Albany this morning. It was to be taken to Maspeth on Long Island, the home of Mrs. Diamond.

The funeral probably will be held from Maspeth.

THE LAST PICTURE MADE OF DIAMOND

Photo Copyright, 1931, by International Newsreel.

JUDGE DANIEL A. PRYOR — MRS. DIAMOND — JACK "LEGS" DIAMOND

Judge Pryor at Troy, N. Y., congratulating Gangster Diamond on Thursday upon his acquittal on kidnaping charges. A few hours later, early yesterday morning, he was "put on the spot" as he celebrated his victory in an Albany house. This is the last photo made of Diamond.

PAGEANTS TO HAIL CHRISTMAS SEASON IN CHURCHES

CAROLS, PLAYS TO FEATURE EVENT

County Girl Scouts Join In Services at Trinity; Special Music on Programs

Pageantry and music tomorrow will hail the Christmas season in churches of the Pittsburgh district. Myriad activities depicting the Nativity, will be presented by religious organizations.

The first Christmas carol service ever held by the combined troops of Allegheny County Girl Scouts will be held tomorrow evening in Trinity Cathedral, Sixth avenue, when 1,000 girls are expected to take part in the services. The Very Rev. N. R. High Moor, dean of the Cathedral, will speak on "A Bit of a Song."

A Christmas play, "Mim Lights a Candle," will be presented at the evening service in the First Methodist Protestant Church, Aiken avenue and Home street. At 11 a. m. the Rev. Dr. J. W. Hawley will speak on "The Message of Christmas."

"The Eternal Quest" will be presented tomorrow evening in the North Avenue Methodist Episcopal Church, North avenue and Arch street. The Rev. Dr. W. S. Boyd will speak in the morning on "The Christmas Mind."

A drama, "Why the Chimes Rang," will be the evening presentation in the South Avenue Methodist Episcopal Church, Wilkinsburg. A music service will be held in the morning.

"The Coming of the Prince of Peace," a tableau, will be given tomorrow afternoon in the Ben Avon Methodist Episcopal Church.

BEN AVON PAGEANT

In the Ben Avon United Presbyterian Church a pageant, "The Christmas Story in Song and Picture" will be presented at 7 p. m. At the morning service the Rev. Dr. William T. Lytle will speak on "The Meaning of Christmas."

A pageant, "Lasting Glory," will be offered tomorrow night in the Second Presbyterian Church, Eighth street, by members of the Bible school. At the morning service in the First Presbyterian Church, Arch street, North Side, the Rev. Dr. Frank J. Bryson will speak on "Kneeling at the Manger."

Christmas festivities at St. Mark's Episcopal Church, Grape and Bausman streets, will begin at 8 p. m., with the celebration of communion. At 8 p. m. a tableau service, "Why the Chimes Rang," will be presented by the church school.

Special musical services will also be presented throughout the district. Dr. Charles Heinroth will direct the music tomorrow in the Third Presbyterian Church, Fifth and South Negley avenues. The Rev. Louis H. Evans, newly installed pastor of the church, will speak at the morning service on "God's Last Plea."

QUARTET TO SING

A quartet will present the Christmas music tomorrow morning and evening in the Sixth United Presbyterian Church, North Highland avenue and Station street. The Rev. A. R. Robinson will be in charge of the services.

Ancient carols used in churches during the Seventeenth Century will feature both services tomorrow in the Bellefield Presbyterian Church, Fifth and Bellefield avenues. "A Mystery for Christmas," a religious pageant, will be presented at 4 p. m.

The choir of the Mt. Zion Lutheran Church, South Evaline street, will present a special musical service at 8 p. m. tomorrow. Myron G. Thompson will be in charge of the music.

A candle light vesper service will be held at 4 p. m. in St. Peter's Evangical Lutheran Church, Collins avenue and Station street. The choir will be under the direction of Eugene Baur.

Special music by the choir of the Shadyside Presbyterian Church, Amberson avenue and Westminster place, will feature both services tomorrow. The choir will be under the direction of Earl Mitchell, organist.

Christmas music will be presented by the choir of the East Liberty Presbyterian Church, in the Regent Theater.

St. Stephen's Choir To Visit Hospital

A Christmas pilgrimage to Columbia Hospital will be held tomorrow afternoon by the choir of St. Stephen's Episcopal Church, Wilkinsburg. They will sing Christmas carols in several of the wards, and the Rev. Dr. William Porkess will deliver a Christmas message. At the morning service in St. Stephen's, Dr. Porkess will speak on "Fit Men," and at the evening service his subject will be "Men and Ideals."

Yuletide Services As Announced by District Churches

Special services to mark the advent of the Christmas season in churches of the Pittsburgh district have been announced for Sunday as follows:

South Hills

First St. Paul's Evang. Lutheran—South Eighteenth and Sidney streets, E. F. Brand; 9:45 and 11 a. m.—"The Greatest Prophet of All."

Bethany Lutheran—West Liberty avenue and Park boulevard, J. B. Sause; 11 a. m.—"The Highway to Heaven."

Trinity Lutheran—Brownsville road and Margaret street, W. H. Dahr; 10:45 a. m.—"God's Christmas Gift to Man."

Mt. Washington M. E.—Sycamore street, G. E. Brenneman; 11 a. m.—Christmas service; 7:45 p. m.—"The Innkeeper of Bethlehem" pageant.

Mt. Lebanon Baptist—Alabama avenue, E. Bleakney; 11 a. m.—"What Can We Believe About the Babe of Bethlehem?"; 7:45 p. m.—"Dust of the Road," play.

Bethlehem Evang. Lutheran—Excelsior street, F. O. Schuh; 10 and 11 a. m.—"Jesus, the Bringer of Grace"; 8 p. m.—"Christian Fellowship."

Lutheran Church of the Redeemer—Brownsville road, M. H. Messner; 10:45 a. m.—"God's Christmas Gift to Us"; 7:45 p. m.—"The World's Redeemer," cantata.

Brentwood Presbyterian—Elton avenue, L. A. Westphall; 11 a. m.—"No Room for the Christ."

Knoxville Presbyterian—Knox avenue and Jucunda street, M. M. McDivitt; 11 a. m.—"Watchers for the Dawn"; 8 p. m.—"The Charm, Origin and Rendition of Christmas Carols."

St. Canice Catholic—Orchard place and Knox avenue; masses, 6, 7, 8, 9, 10 and 11 a. m.

St. James Catholic—South Main street; masses, 6, 7:30, 9 and 11 a. m.

St. Ann's Catholic—Library road, Castle Shannon; masses, 6:30, 8, 9:30 and 11 a. m. St. Ann's Devotions, Tuesday at 7:30 p. m.

Knoxville U. P.—Charles street and Georgia avenue, R. McGeary; 11 a. m.—"Inquirers for Christ"; 8 p. m.—"The First Christmas," cantata.

Knoxville Christian—Knox avenue, W. H. Hanna; 10:45 a. m. and 7:45 p. m.—E. L. Perry, speaker.

West End M. E.—South Main street, G. L. Powell; 10:45 a. m.—"The Star of the Earth;" 7:30 p. m.—Cantata.

Overbrook Presbyterian—Fairhaven road, R. K. Merker; 11 a. m.—"The Christmas Dawn," cantata.

Concord Presbyterian—Brownsville road, J. W. Watson; 11 a. m.—"The First Christmas;" 8 p. m.—"Bethlehem," cantata.

Lorenz Avenue Evangelical—Lorenz avenue and Crucible street, E. A. Miles; 10:45 a. m.—"God's Love and Its Gift;" 7:45 p. m.—Christmas music program.

Sheraden M. P.—Hammond street and Glenmawr avenue, J. P. Lambertson; 11 a. m.—"God With Us;" 8 p. m.—"The Other Wise Man."

Castle Shannon M. P.—Myrtle avenue and Castle Shannon boulevard, A. J. Green; 11 a. m.—"Jesus Meets Human Needs;" 7:45 p. m.—"Naming the Child Jesus."

Mt. Lebanon M. E.—West Liberty avenue and Scott road, Dormont, J. E. Wagner; 11 a. m.—"The Divine Jesus;" 7:45 p. m.—"White Gifts for the King's Service."

St. James Evang. Lutheran—Arlington avenue and Sterling street, J. M. Weber; 11 a. m.—"The Herald of the King."

Union Baptist—Brownsville and Hornaday roads, W. R. Pankey; 11 a. m.—"The First Christmas;" 8 p. m.—Christmas cantata.

Knoxville Christian—Knox avenue, W. H. Hanna; 10:45 a. m.—Cantata; 7:45 p. m.—Christian Endeavor service.

North Side

St. Matthew's Evang. Lutheran—North avenue and Middle street, T. D. Martens; 9:45 and 11 a. m.—"Where Art Thou?" John Stephan, speaker.

Mt. Zion Evang. Lutheran—Perrysville avenue and Waldorf street, G. E. Swoyer; 10:45 a. m.—"Who Art Thou?" 8 p. m.—"Which Church Would Jesus Join?"

North Presbyterian—North Lincoln avenue, J. B. McIlroy; 11 a. m.—"A Christmas Message;" 8 p. m.—"A Christmas Story."

Manchester Presbyterian—Chateau and North Franklin streets, J. K. McDivitt; 10:45 a. m.—"Christmas Sermon;" 7:45 p. m.—"The Angel's Song."

Bidwell Street Presbyterian—Bidwell and Liverpool streets, B. F. Glasco; 10:45 a. m.—"When Christmas Comes;" 8 p. m.—"Life."

St. Paul's Lutheran—Pennsylvania avenue and Manhattan street, C. J. Loehi; 11 a. m.—"Mary's Christmas Song"; 7:30 p. m.—"The Angel's Christmas Song."

St. Peter's Catholic—West Ohio street and Sherman avenue; masses, 6, 7:15, 8:30 and 11 a. m.

Shadeland Avenue Christian—Shadeland avenue and Dickson street; 11 a. m.—"The Ladder of Prayer"; 7:45 p. m.—"The Great Demonstration," C. C. Crawford, speaker.

Seventh U. P.—California and Davis avenues, S. A. Work; 11 a. m.—"Why I Believe in Immortality"; 7:45 p. m.—"Christ's Estimate of a Man."

Providence Presbyterian—Madison avenue and Lockhart street, G. R. Phillips; 10:45 a. m.—"Born in Bethlehem"; 7:45 p. m.—Christmas pageant.

Trinity Lutheran—Stockton avenue and Arch street, A. J. Turkle; 10:45 a. m.—"Christmas Light in Earth's Night"; 7 p. m.—Christmas festival.

North U. P.—Perrysville avenue, J. E. Simpson; 11 a. m.—"Immanuel"; 8 p. m.—Perry High School Chorus.

First Presbyterian—Arch street and Montgomery avenue, R. E. Snodgrass; 10:45 a. m.—"Peace Among Men"; 7:45 p. m.—"The World's Redeemer," cantata.

Christ Lutheran—McClure and Gass avenues, G. D. Simen; 11 a. m.—"The Vision of the Mother of Jesus in the Birth of Her Son."

Second U. P.—Stockton avenue and Sandusky street, S. M. Laing; 11 a. m.—"The Bosom Companion of Jesus"; 7:45 p. m.—"Watchman, What of the Night?"

California Avenue M. E.—California and Rankin avenues, W. C. Marquis; 11 a. m.—Cantata; 7:45 p. m.—"The First Christmas Tree."

Trinity M. P.—Bidwell street, C. L. Daugherty; 11 a. m.—"Good Tidings"; 7:45 p. m.—Christmas carols.

Perrysville Avenue M. E.—Perrysville avenue and McKee street, B. F. Crawford; 11 a. m.—"His Name Called 'Immanuel;'" 8 p. m.—Christmas carols.

Sixth U. P.—Chateau and North Franklin streets, F. J. Scott; 11 a. m.—"The Group Around the Cradle"; 7:45 p. m.—"Christmas Cantata."

Fourth U. P.—Montgomery avenue, C. G. Morrow; 11 a. m.—"Why God Sent His Son;" 7:45 p. m.—Christmas carols.

East End

East End Christian—South Highland avenue and Alder street, J. R. Ewers; 11 a. m.—"The Old Old Story"; 7:45 p. m.—"The Dust of the Road," play.

Fourth Presbyterian—Friendship avenue and Roup street, W. L. Ritter; 11 a. m.—"Good Tidings of Great Joy;" 8 p. m.—"The Wise Men."

Pacific Avenue M. E.—Pacific avenue and Dearborn street, S. E. Rodkey; 11 a. m.—"Christ, the Pioneer of Humanity;" 8 p. m.—"The Shepherd's God."

Mt. Zion Lutheran—South Evaline street, D. E. Maxwell; 11 a. m.—"Glad Tidings;" 8 p. m.—"The World's Redeemer," cantata.

Sacred Heart Catholic—Shady avenue and Walnut street; masses, 6, 7, 8, 8:45, 9:30, 10:15 and 11 a. m. Service at 7:45 p. m.

Help of Christians Catholic—Meadow street; masses, 7, 8, 9 and 10:45 a. m.

Holy Rosary Catholic—Kelly street and Lang avenue; masses, 5:30, 7, 8, 9, 10 and 11 a. m. Service at 8 p. m.

St. Lawrence Catholic—Penn and Atlantic avenues; masses, 6, 7:30, 10 and 11 a. m., high mass.

Sixth Presbyterian—Forbes street and Murray avenue, H. H. Forsyth; 11 a. m.—"Looking for a King;" 7:30 p. m.—"A Story of Old Bethlehem."

Shady Avenue Baptist—Shady avenue, R. G. Pierson; 11 a. m.—"The Heart of Christmas;" 7:45 p. m.—"The Other Wise Man."

Zion's Evang. Lutheran—Thirty-seventh and Bandera streets, C. Grahn; 9:20 and 11 a. m.—"There Standeth One Among You."

Morningside M. E.—Chislet street, A. K. Travis; 11 a. m.—"Dry Bones;" 7:45 p. m.—"Tears and Smiles."

Church of God—College and Spahr streets, V. O. Barnhart; 11 a. m.—"Why Jesus Came;" 7:45 p. m.—"Why the Chimes Rang," pageant.

Tabernacle Presbyterian—Baum boulevard and Euclid avenue, I. K. Teal; 11 a. m.—Cantata; 8 p. m.—White Gift service.

Third U. P.—Shady avenue and Northumberland street, W. M. Woodfin; 11 a. m.—"The Christmas Message; 8 p. m.—Christmas service.

Bethany Lutheran—North Highland avenue and Kirkwood street, G. W. Englar; 11 a. m.—"What is Christmas For?" 7:45 p. m.—"Seeking the Star."

Homewood Avenue M. E.—Homewood avenue, R. M. Fowles; 10:45 a. m.—"The Gospel of Good News;" 7:45 p. m.—Christmas pageant.

Lincoln Avenue M. E.—Lincoln avenue and Meadow street, E. P. Harper; 11 a. m.—"Lessons from the Shepherds;" 7:45 p. m.—"King Christmas and His Court," pageant.

Friendship Park M. E.—Liberty avenue and Mathilda street, J. E. Morrison; 10:45 a. m.—"The Christmas Message;" 7:45 p. m.—"The Holy Grail," pageant.

Asbury M. E.—Forbes street and Murray avenue, J. S. Payton; 11 a. m.—"Even Unto Bethlehem;" 7:30 p. m.—Christmas program.

Pacific Avenue M. E.—Pacific avenue and Dearborn street, S. E. Rodkey; 11 a. m.—"The Joy of Looking Ahead;" 8 p. m.—"The Christmas Guest."

Emory M. E.—North Highland avenue and Rippey street, M. B. Fuller; 11 a. m.—"Jesus' Knowledge on the Cross—Human Need;" 8 p. m.—"Jesus' Power of Endurance and Ours."

Lemington Presbyterian—Vassar and Grotto streets, W. H. Ryall; 11 a. m.—"The Angel Song; 8 p. m.—"Why the Chimes Rang."

Shadyside

St. Andrew's Lutheran—Center and Morewood avenues, H. P. Eckhardt; 10:45 a. m.—"The Search for Christ;" 7:45 p. m.—"Christmas Carols from Various Lands."

First Evangelical—Center avenue and Graham street, N. C. Milliron; 11 a. m.—"Three Gifts;" 8 p. m.—"The Star of Bethlehem," cantata.

First Brethren—Dearborn street, C. Studebaker; 11 a. m.—"The Grace of Giving;" 7:45 p. m.—"The Unspeakable Gift."

Shadyside Presbyterian—Amberson avenue and Westminster place, H. T. Kerr; 11 a. m.—"When Bethlehem Is Repeated;" 5 p. m.—"Christmas: Yesterday and Today;" 6 p. m.—"The Nativity," candle light service.

Gustavus Adolphus Lutheran—Friendship avenue and Evaline street, J. E. Nelson; 10:15 a. m.—"Rejoice in the Lord Always;" 11:15 a. m.—Communion; 7:45 p. m.—"Follow After Righteousness."

Christ M. E.—Center and Liberty avenues, A. E. Day; 11 a. m.—"A Virgin's Sweet Boy—The Lord of the Earth;" 8 p. m.—"The Lost Star," pageant.

First Trinity Lutheran—Neville street, A. G. Merkens; 9 and 11 a. m.—"The Great Prophet Like Unto Moses."

Shadyside U. P.—Baum boulevard and Cypress street, A. G. MacLennan; 11 a. m.—"When He Came;" 7:45 p. m.—Christmas Message.

Oakland

Oakland M. E.—Forbes and Boquet streets, R. W. Faus; 11 a. m. "A Christmas Message;" 8 p. m. Sunday School entertainment.

Central Presbyterian Chapel—Forbes and Seneca street, G. W. Kaufman; 11 a. m.—"The Coming of Christ;" 7:15 p. m.—"Christmas Messages."

Church of the Brethen—Greenfield avenue, N. M. Shideler; 11 a. m.—"Immanuel;" 7:30 p. m.—Christmas program.

First Baptist—Bellefield and Bayard street, C. W. Petty; 11 a. m.—"The Crises of Christmas;" 5 p. m.—Church School service.

St. Peter's Episcopal—Forbes street and Craft avenue, W. A. Amos; 11 a. m.—"What Would I Do If I Had a Million Dollars?" 7:45 p. m.—"Helen's Babies," screen service.

St. Paul's Cathedral—Fifth avenue and Craig street; masses, 6, 7, 8, 9, 10 and 11 a. m.

St. Agnes Catholic—Fifth avenue and Robinson street; masses, 6, 7:30, 9, 10 and 11 a. m.

St. Hyacinth Catholic—Craft place; masses, 8 and 10:30 a. m.

First U. P.—Fifth avenue and Thackeray street, W. J. Reid; 11 a. m.—"The Child Born;" 8 p. m.—"His Name Shall Be Called Wonderful."

Central Christian—Dithridge street, S. S. Lappin; 11 a. m.—"The First Christmas Gift;" 8 p. m.—"Looking Towards Christmas."

Oakland Presbyterian—Ward street, G. L. Glunt; 10:30 a. m.—"Christmas Cheer;" 7:30 p. m.—Cantata.

Downtown

Chatham Street Baptist—Chatham street, T. S. Evans; 10:30 a. m.—"The Great and Precious Promises of God."

Second St. Paul's Evang. Lutheran—Pride street, G. W. F. Doege; 9 a. m.—"A Right Preparation for Christmas;" 11 a. m.—"What Think Ye of Christ?"

Smithfield M. E.—Smithfield street and Seventh avenue, N. F. Richards; 11 a. m.—"There Was No Room in the Inn;" 8 p. m.—"Bethlehem," cantata.

Trinity Cathedral—Sixth avenue, N. R. H. Moor, dean; 9:30 a. m.—Communion; 11 a. m.—"Divine Response;" 8 p. m.—Girl Scouts' service.

German Evang. Protestant—Smithfield street, C. A. Voss; 10 a. m.—"The Best Christmas Gift;" 11 a. m.—"The Soul of Christmas."

St. Mary of Mercy Catholic—Ferry street; masses, 8, 7:30, 9, 10 and 11 a. m.

Old St. Patrick's—Liberty avenue and Seventeenth street; masses, 8, 9 and 11 a. m.

Epiphany Catholic—Washington place; masses, 2:30, 6, 7, 8, 9, 10 and 11 a. m.

St. Peter's Catholic—Fernando street; masses, 7, 8, 9, 10 and 1 a. m.

First Lutheran—Grant street, A. J. Holl; 11 a. m.—"Room for Him;" 8 p. m.—"Our Love Gifts," pageant.

First Presbyterian—Sixth avenue, C. E. Macartney; 10:45 a. m.—"When Herod Was Dead;" 8 p. m.—"The Virgin Birth."

First Super Mind Science—Fort Pitt Hotel, E. B. Estep; 3 p. m.—"Buried Talents;" 8 p. m.—"The Gifts of the Magi."

Unity Center—Penn avenue, E. B. Anthony; 11:15 a. m.—"The Spirit of Christmas;" 8 p. m.—"The Christ Within."

East Boroughs

Wilkinsburg Christian—Wallace avenue, D. P. Chapman; 11 a. m., "Christmas;" 7:45 p. m.—"The Wonderful Babe."

Calvary Lutheran—South avenue and Center street, Wilkinsburg, L. A. Krouse; 11 a. m.—"The Virgin Birth of Jesus;" 6 p. m.—Sunday School services.

Grace Evangelical—Wallace avenue and Hay street, Wilkinsburg, S. R. Schieb; 11 a. m.—"They Shall Speak of the Glory of Thy Kingdom;" 7:45 p. m.—"Following the Shepherds."

Edgewood Presbyterian—Swissvale avenue, 11 a. m. and 8 p. m.—F. W. Lewis, speaker.

First Presbyterian—Wilkinsburg, G. Taylor, Jr.; 11 a. m.—"The Light of the Star;" 7:45 p. m.—"Christmas in Brazil," H. P. Midkiff.

Second Presbyterian—South avenue and Mulberry street, Wilkinsburg, J. F. Troupe; 11 a. m.—"How Far Is Bethlehem?"

CANTATA 'CHILD JESUS' DRAMATIZED

The Great Cast in Christmas Pageantry at the Trinity Cathedral

Photo by Trinity Court.

CAST IN REHEARSAL FOR CHRISTMAS PAGEANT ADAPTED FROM THE CANTATA "CHILD JESUS" . . . . NEXT SUNDAY AT TRINITY CATHEDRAL, DOWNTOWN

CHURCH CENTURY OLD

Photo by Pittsburgh Sun-Telegraph.

REV. F. ORR JOHNSON . . . READING 100-YEAR-OLD REGISTER

North Side Church Plans Centenary Festival

The congregation of Christ Church of Allegheny is preparing to celebrate the one hundredth anniversary of the founding of the church on Christmas Day.

Christ Church of Allegheny is the oldest Episcopal Congregation, with the exception of Trinity Church of Greater Pittsburgh.

The first service in the parish was conducted on Christmas Day in 1831. The first rector was the Rev. Sanson K. Brunot of a family distinguished in the early annals of the city.

The building now occupied by the congregation on Union avenue was constructed in 1840. D. B. Oliver was senior warden for 32 years. Other supporters are Harvey and Wilson Miller, Erwin S. Craig, E. T. Whiter, Thomas C. Jenkins, Ormsby Phillips and his family and Mr. and Mrs. D. F. Henry.

F. Orr Johnson, the present rector, has been in charge of Christ Church since 1912.

The centenary services will begin on Christmas Day at 8 a. m. and 10 a. m. On Sunday, December 27, there will be an historical address by Mr. Johnson in the morning and the Right Rev. James T. Mann, bishop of Pittsburgh, will officiate at eventide service.

On Monday evening, December 28, there will be a Christmas festival for the children; on Tuesday evening, December 29, a community evening with an exhibition of historic objects. The celebration will close December 30 with a reception.

Anticipates Crush, Asks Members Stay Away From Service

Members of Sacred Heart Catholic Church, Shady avenue and Walnut street, will be asked tomorrow by the Rev. Dr. Thomas F. Coakley not to attend the midnight mass on Christmas, because of the enormous crowds.

All of the Christmas music and ceremonial will be repeated at 11 a. m. Christmas Day. Father Coakley has announced, for the benefit of those who fear the crush that usually attends the midnight function. After the midnight mass and after the 11 o'clock mass Christmas Day the choristers will present a program of Christmas carols.

Pastor to Speak On 'The Risen Life'

"The Risen Life of the Believer" will be the morning subject of the Rev. K. L. Cramer, of the First Baptist Church, Sharpsburg. At the evening service the subject will be "Personal Salvation."

North Boroughs

St. Luke's Evang. Lutheran—Ridgewood and Center avenues, West View, L. P. Spoehr; 10:45 a. m.—"Magnifying God."

Bellevue Christian—Lincoln and North Starr avenue, F. G. Helme; 11 a. m.—"The Song That Circled Heaven and Earth;" 7:45 p. m.—"Miriam's Vision," pageant.

Bellevue M. P.—Lincoln and Hawley avenues, J. B. Lamb; 11 a. m.—"Jesus the Emancipator;" 7:45 p. m.—"Palestine," illustrated.

Bellevue M. E.—Home and California avenues, J. B. Magee; 11 a. m.—"The Magic Meal;" 7:30 p. m.—"The Holy Grail," pageant.

Mt. Calvary Lutheran—Bronx and Highland avenues, West View, F. G. Tieman; 11 a. m.—"Behold the Lamb of God."

Emanuel's Lutheran—Bellevue, G. L. Himmelman; 10:45 a. m.—"How Shall We Enjoy Christmas?" 7:45 p. m.—"Back to Christ."

Bellevue Presbyterian—North Fremont street, R. F. Galbreath; 11 a. m.—"You Will Call Him Jesus;" 5 p. m.—Christmas service.

First Baptist—Lincoln avenue, H. F. Stoddard; 11 a. m.—"Follow the Star;" 7:45 p. m.—"The First Christmas," play.

West View M. E.—Cornell and Princeton avenues, O. B. Emerson; 11 a. m.—"The Unwelcome Savior;" 8:15 p. m.—Union service.

St. James Lutheran—Emsworth, W. C. Mann; 11 a. m.—"Tidings of Great Joy;" 7:30 p. m.—"Wise Men—Past and Present."

Bellevue U. P.—Lincoln avenue, J. M. Ferguson; 11 a. m.—"For His Name's Sake;" 7:45 p. m.—"Why the Chimes Rang," pageant.

-:- CHURCHES -:-

SECOND PRESBYTERIAN
11:00—First Church, Arch Street—Dr. Bryson
9:45—Bible School—Men at Central Church
7:45—Second Church, Eighth Street, 5 minutes downtown hotels
A Christmas Pageant
EVERYBODY INVITED

POINT BREEZE PRESBYTERIAN CHURCH
HAROLD JOHN OCKENGA, Minister — Fifth and Penn Aves.
9:45 A. M.—THE SUNDAY SCHOOL
11:00 A. M.—"JESUS—THE SON OF A VIRGIN"
8:00 P. M.—"SIMEON—WELL DONE—DEPART IN PEACE"
Excellent Quartet—Christmas Carols—Young People's Choir

SIXTH UNITED PRESBYTERIAN CHURCH
North Highland Avenue and Station Street
A. R. ROBINSON, D. D., Pastor
11 A. M.—"THE EVOLUTION OF THE KING"
8 P. M.—"BETTER THAN THE ANGELS' SONG"
Special music by double quartet, under direction of Arthur B. Jennings

You Are Cordially Invited to Attend the
THIRD PRESBYTERIAN CHURCH
LOUIS H. EVANS, Minister — FIFTH AND NEGLEY AVES.
11 A. M., CHRISTMAS SERVICE—Sermon by the Pastor—"GOD'S LAST PLEA."
8 P. M.—CHRISTMAS MUSICALE
Directed by Dr. Chas. Heinroth, Music Director of Carnegie Hall.
The Carols and Christmas Songs of Many Lands
A Cordial Invitation To All. Take Cars 73 or 76.

CHRIST CHURCH (Methodist Episcopal)
Liberty, Center, S. Aiken and Baum Blvd. — Take Cars Nos. 71, 82, 86.
11:00 A. M.—"A VIRGIN'S SWEET BOY—THE LORD OF THE EARTH."
Third sermon in a series on "The Hymns That Speak To The Heart."
Dr. Dax Will Preach.
8:00 P. M.—"THE LOST STAR."
A Pageant Fantasy to be presented by the Young People's Group.

TRINITY PROTESTANT EPISCOPAL CATHEDRAL
SIXTH AVENUE
The Rt. Rev. Alexander Mann, D. D., Bishop. The Very Rev. N. R. H. Moor, Dean.
9:30 A. M.—HOLY COMMUNION.
11:00 A. M.—Litany and Sermon, "DIVINE RESPONSE"—By Dean Moor
8:00 P. M.—Christmas Carol Service for Girl Scouts of Allegheny County.
Sermon—"A BIT OF A SONG"—By Dean Moor
Dec. 24—8:15 P. M.—PAGEANT OF THE CHRISTMAS MYSTERY
Dec. 25—9:15 A. M., Holy Communion—10:30, Holy Communion and Sermon.

THE FIRST PRESBYTERIAN CHURCH
6th Ave. near Wood St. CLARENCE EDWARD MACARTNEY, Minister
10:45 A. M.—"WHEN HEROD WAS DEAD"—The Attack Upon God—Dr. Macartney
Services Broadcast Over Station KDKA
8 P. M.—"THE VIRGIN BIRTH"—Meditations Where the Star Halted—Dr. Macartney
(Christmas Music at Both Services)
12:15 P. M.—Sunday School and Men's Bible Class
7:40 P. M.—Organ Recital by John A. Bell

SHADYSIDE PRESBYTERIAN — Hugh Thomson Kerr
DR. KERR WILL PREACH
11 A. M. and 8 P. M.
6:00, Candlelight Service—"THE NATIVITY."
Christmas Vesper Service, Wednesday, 8 P. M.
Christmas Day, Friday Morning, 11 O'Clock
CHRISTMAS MUSIC
Quartette: Margaret Spaulding Stockdale, Soprano; Mabel King, Contralto; Will Rhodes, Tenor; Raymond T. Griffin, Bass. Chorus: Margaret Garrity, Mabelle Murdoch, Mabel Pfaeh, Soprano; Hortense Sramnell, Edith White, Marie Douglas, Contraltos; M. Stanley Metcalfe, Arthur Elliott, Ernest Wright, Tenors; Richard Dryden, James Crawford, J. Alvin Little, Bassos. Earl Mitchell, Organist and Director.

Christian Science
The Following Churches of Christ, Scientist, are authorized Branches of The Mother Church, The First Church of Christ, Scientist, in Boston, Mass.
The Public is cordially invited to our Services and Free Reading Rooms
Subject: "Is The Universe, Including Man, Evolved by Atomic Force?"
FIRST CHURCH, Pittsburgh, 635 Clyde Street, East End.
SECOND CHURCH, Pittsburgh, 713 Ridge Avenue, North Side.
THIRD CHURCH, Pittsburgh, 2884 West Liberty Avenue, Dormont.
FOURTH CHURCH, Pittsburgh, 1620 Murray Avenue, Squirrel Hill.
FIRST CHURCH, McKeesport, Pa., 530 Lincoln Ave. (No Sunday Eve. Service.)
FIRST CHURCH, Wilkinsburg, Pa., 712 Wallace Avenue. Sunday Services, 11 A. M. and 8 P. M.
FIRST CHURCH, Sewickley, Pa., 225 Beaver Street. Sunday Service 11:15 A. M.
WEDNESDAY EVENING TESTIMONIAL MEETINGS AT 8 O'CLOCK

JINGLE LAUDS GROCERS GIFTS

Many of the readers of the Sun-Telegraph who pondered over Christmas Jingle No. 31 which extolled the benevolence of a "grocer named Wright" placed him eventually in the same "plight" of the very people he was helping. Mrs. W. H. Williams, 315 Suncrest avenue, Pittsburgh, had the finishing line that the judges liked best and they gave her the Sun-Telegraph check for $5. She completed the jingle as follows:

A neighborhood grocer named Wright
Was moved by each poverty sight;
He would help out the poor
Without credit secure
What a blessing when money was tight.

The five $1 prize winners were Eleanor W. Roland, 20 Division street, Crafton; James B. Godfrey, 5805 Rural avenue; C. E. Loos, 6529 Brighton road, Ben Avon; Kathleen Welch, 304 Washington avenue, Charleroi; Louise N. Sprague, 5510 Broad street.

Try your hand on No. 38, appearing on this page today. The "last line" judged the best will win $5 and the next five $1 each.

Christmas Jingles No. 38

A railroad conductor named Spear
Was noted for spreading good cheer;
Ev'ry face wore a smile
As he stepped down the aisle

.....

(Submit your last line on the above dotted line.)

Submitted by

Name.....

Street and No.....

City or Town..... State.....

This completed "Christmas Jingle" must be in the mail before midnight Monday, December 21, addressed to CHRISTMAS JINGLES, Sun-Telegraph, Pittsburgh, Pa. Write No. 38 on the lower left-hand corner of your envelope. Names of winners will be published in the Sun-Telegraph one week from the day this incomplete "jingle" appears.

PRICE SLASHING 'WARS' SCORED

The recovery of business can be speeded by courage, optimism and better competitive measures, William L. Monro, president of the American Window Glass Company, declared in an address before the wholesalers' council of the Chamber of Commerce yesterday.

He assailed commercial organizations which, for the sake of getting business, demoralize trade by slashing prices below fair levels and cost of production, and declared this was a contributing factor in holding back improvement. As a cure, he suggested cooperation between firms in order to maintain a fair competitive price level.

Referring to the wholesale trade Monro emphasized there was a need for this phase of business, but he told wholesalers that they must keep abreast of the times, co-operate with each other to maintain a fair price level, and keep their stock up or lose trade. W. P. Benson, chairman of the chamber's wholesale council, presided.

Pneumonia Victim, Alone for Day, Dies

John Cavanaugh, 75, of 120 Chartiers avenue, McKees Rocks, pool room proprietor, died in the Ohio Valley Hospital at McKees Rocks shortly after he was admitted last night from lobar pneumonia.

According to a hospital report, the aged man had lain in a room in the rear of his pool room for more than 24 hours without medical attention before he was found.

Beaver Boroughs Sponsor Rate Board

MIDLAND, Pa., Dec. 19.—Beaver County Federation of Boroughs will sponsor a fair-rate board, similar to that formed in Tarentum. Each council will be asked to name a member of the board. The board will study telephone, gas, electric light and water rates with a view to securing reductions.

Verona Mother Hunts Missing Son

Another appeal was made to Missing Persons Bureau operatives today by Mrs. Olive Snair, of 831 Second street, Verona, to help her find her son, William, 14, who has been missing for three months. The boy was described by his mother as being 5 feet tall, weighing 120 pounds, and having light hair and blue eyes.

$10,000 Added to Cost Of Novelist's Home

SALINAS, Cal., Dec. 19.—(AP.)—The Gouverneur Morris home on Monterey Peninsula will cost the novelist approximately $10,000 more than he had planned on paying, the Superior Court has ruled here.

S. H. and W. E. Hooke, Monterey contractors, sued the novelist for additional charges on his new home, on which he already had paid $24,000. The contractors maintained changes and alterations in the original plans for the house ordered by Morris added to the cost.

SORE THROAT
Depend up on the tried and proven sore throat remedy for relief. 35c, 60c and $1.00
TONSILINE
"The National Sore Throat Remedy"

Little Stories of Big Results

GET A LOAD OF THIS

Mr. Sample got a load of moving to take to New York the first day this ad appeared.

CLYDE E. SAMPLE
Wanted at once, 1 to 3 rooms to New York City. Federal 9157.

Profit by his experience. If you want quick results

CALL

GRANT 5400

And Ask for Ad-Taker

SUN-TELEGRAPH CLASSIFIED ADS

SENATE BACKS GEN. DARRAH

WASHINGTON, Dec. 19.—(AP.)—The Senate yesterday confirmed the nomination of Thomas W. Darrah to be a brigadier general after the Military Affairs Committee overrode a protest by Representative Wyant (Rep.), of Pennsylvania, and favorably reported it.

Gen. Douglas MacArthur, the chief of staff, defended Darrah's record before the committee.

The committee had before it a letter from Wyant objecting to Darrah and stating he had been removed from command of a Pennsylvania brigade of infantry in France in October, 1918.

Wyant inclosed what he said was a copy of a letter written by Maj. Gen. Charles H. Muir, then commanding the 28th Division, to Gen. Pershing, in which Muir said he found Darrah "not fit to command a brigade in battle."

Tokio Premier Has Yule Beer and Fish Aplenty

TOKIO, Dec. 19.—(AP.)—Premier Inukai has received so many gifts since he took office that he looks forward to the Japanese equivalent of a merry Christmas.

They include 80 baskets of fresh fish, 46 boxes of dried fish, 33 baskets of fruit, 18 cases of beer, 15 cases of wine, 43 cases of sake, 8 sets of silverware and scores of boxes of rice cakes.

Food and drink are served to all those who call on him, and he has appealed to his followers to aid him in disposing of the remainder.

Ex-Official Dies In Bedford County

BEDFORD, Pa., Dec. 19.—Howard E. Blackburn, 71, former Prothonotary and Clerk of Courts of Bedford County, and at one time a representative in the General Assembly, died suddenly yesterday of uremic poisoning.

CONTRACTOR'S PROTEST HEARD

J. J. Darnley, wrecking contractor, complained to County Commissioners yesterday that he failed to get a contract from the Department of Public Works to tear down two small bridges after offering to do the work for nothing.

V. R. Covell, engineer of the County Bridge Bureau, said the contract required removal of the Montour and Deer Creek Bridge and the placing of the Montour Bridge on the Deer Creek site. He said the work was given to a contractor who was an erector as well as a wrecker.

Commissioner C. C. McGovern asked if the work was given the lowest bidder. Covell replied it was given to a contractor who was paid $75 each for removing the bridges and who later rebated the county $800 for the salvage. McGovern indicated the incident was closed.

Deputies Vote Faith In Premier Laval

PARIS, Dec. 19.—(AP.)—Premier Pierre Laval won a vote of confidence from the Chamber of Deputies last night after his government had been defeated on a technical detail in connection with France's policy toward the unemployed.

A Socialist motion which would have increased aid to the jobless was made a question of confidence by the premier, and the chamber upheld him, 316 to 257.

Tattooed Man Must Serve 1888 Sentence

CHICAGO, Dec. 18.—(AP.)—Martin J. McMahon's tattooed woman today sent him back to prison to serve a 35-year sentence for murder imposed in 1888. Chief Justice Harry M. Fisher ruled that the figure tattooed on McMahon's arm definitely identified him as Michael Lynch, who was sentenced 43 years ago for the slaying of a policeman, but escaped two years later. He has just served eight years in Joliet for assault.

SECOND CHURCH OF CHRIST, SCIENTIST
PITTSBURGH, PENNSYLVANIA
ANNOUNCES A
FREE LECTURE ON CHRISTIAN SCIENCE
BY
RICHAD J. DAVIS, C. S.,
OF CHICAGO, ILLINOIS
Member of the Board of Lectureship, of The Mother Church, The First Church of Christ, Scientist, in Boston, Massachusetts
SUNDAY AFTERNOON, DEC. 20th, 1931, AT 3:15 P. M.
KENYON THEATRE, 819 FEDERAL STREET
THE PUBLIC IS CORDIALLY INVITED TO ATTEND
Take Crosstown Car or Cars Nos. 7, 8, 9, 13, 14, 15.

"You needn't tell me —I know Camel is the fresh cigarette!"

Smoke a FRESH cigarette

CAMELS *are never parched, never toasted*

IF YOU want to know what *freshness* means to the smoker — if you want to realize in full the delights of fine tobaccos in prime smoking condition — just try Camels.

There's a difference there you can't miss—a difference that explains more eloquently than words the nation-wide switch to Camels.

Fine cigarettes kept fine — that's the story — fine cigarettes *made* fresh, of choicest Turkish and mild, sun-ripened Domestic tobaccos, the best that money can buy.

These fine tobaccos are fresh with natural moisture and natural flavors—they are never parched or toasted — the Reynolds method of scientifically applying heat guarantees against that.

Made fresh, Camels are *kept* fresh for you in the Camel Humidor Pack. No matter where or when you buy them you are sure of mild, cool, throat-friendly smoke pleasure.

We repeat, if you want a new smoke-thrill just try *fresh* Camels. Switch over for just one day — then leave them — if you can.

R. J. REYNOLDS TOBACCO COMPANY, *Winston-Salem, N. C.*

"Are you Listenin'?"

R. J. REYNOLDS TOBACCO COMPANY'S COAST-TO-COAST RADIO PROGRAMS

CAMEL QUARTER HOUR, Morton Downey, Tony Wons, and Camel Orchestra, direction Jacques Renard, every night except Sunday, Columbia Broadcasting System

PRINCE ALBERT QUARTER HOUR, Alice Joy, "Old Hunch," and Prince Albert Orchestra, direction Paul Van Loan, every night except Sunday, N. B. C. Red Network

See radio page of local newspaper for time

CAMELS

Made FRESH—*Kept* FRESH

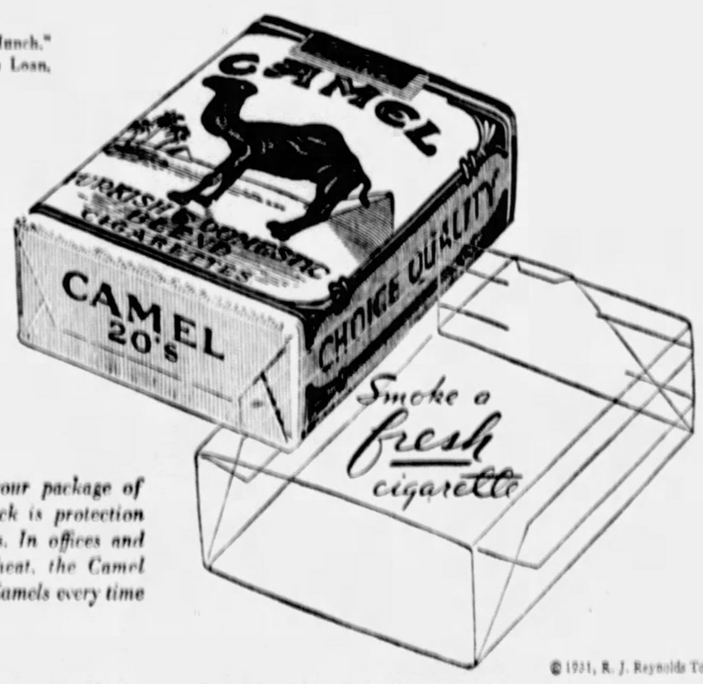

● *Don't remove the moisture-proof wrapping from your package of Camels after you open it. The Camel Humidor Pack is protection against perfume and powder odors, dust and germs. In offices and homes, even in the dry atmosphere of artificial heat, the Camel Humidor Pack can be depended upon to deliver fresh Camels every time*

© 1931, R. J. Reynolds Tobacco Company

Patricia Pitt's Sprightly Comment on Pittsburgh Society Happenings

In Mayfair
—With—
Patricia Pitt

Debuts out-of-town attract Pittsburgh girls from time to time. This week-end Laura Oliver, sub-deb daughter of the George S. Olivers, is the guest of Dr. and Mrs. Rufus Cole, of Park avenue, and Cohomong Wood, Mt. Kisco, N. Y.

And last night she attended the debut of the Coles' daughter, Elizabeth Anne Cole, who presented her at a dinner-dance in the roof garden of the Waldorf-Astoria.

Palms, ferns and pink lilies together with the debutante's gift bouquets, decorated the garden. The debutante wore white satin. In the spring she was graduated from Westover School, where she was a schoolmate of Laura. Laura will join her parents in Colborne, Canada, for Christmas.

* * *

S. Murray Rust Jr., who attends Lehigh, and his sister, Mary Lee Rust, who's a student at the Northampton School for Girls, will arrive next week to spend the holidays with their parents, the S. Murray Rusts.

To Return Home

Their cousin, William F. Rust Jr., will be home today from the Episcopal High School in Alexandria, Va. E. B. Tucker Jr., Morewood avenue, will be home from the University of Virginia.

Returning from Haverford College, Haverford, Pa., are Clifton Bockstoce, Bud Trimble, James Stanton III and Bradley Watkins.

Wellesley seniors returning for the holidays are Constance Newbury, daughter of the F. D. Newburys, of Briar Cliff road; Betty Porter, daughter of the Roy Porters, of Crafton; and Priscilla Goodale, daughter of the Stephen L. Goodales, of Murrayhill avenue.

Lucile Flaccus, daughter of the E. W. Flaccuses of Ben Avon, who is home from Wellesley for the holidays, will be entertained some time during the Christmas season by Sallie Marsh, a student at the Thurston school.

* * *

I know you are all agog about knowing just who will attend Virginia Goldsbury when she becomes the bride of James O. Flower on January 11. Virginia you know, is the daughter of the Royald S. Goldsburys, of Edgeworth, and her fiance the son of Mrs. William S. Flower, of the Schenley Apartments. They'll be married at 5:30 o'clock in the afternoon in the Presbyterian Church of Shields. Mrs. Walter S. Hoyt, of Stamford, Conn., has been asked to be matron of honor, and Genevieve Bell, of Pittsburgh, is to be maid of honor. The bridegroom-elect's niece, Patricia Ritchey, daughter of the John G. Ritcheys, of Pittsburgh, is to be flower girl. And there'll be a dinner and reception later in the Edgeworth Club.

* * *

Mrs. John Dean Brown, of Oak Knolls Farm, Wexford, announces the engagement of her daughter, Dorothy Westlake Brown, to James Lindsay Goehring, son of the Edward B. Goehrings, of Walnut street, East End.

Engaged To Marry

* * *

Louise Macdonald, daughter of Mrs. Joseph H. Bislas, is returning today from Rosemary Hall, Greenwich, Conn., for the holidays.

Margaret J. Kendrick Marries H. R. Barnett

Miss Margaret Jane Kendrick, daughter of Mr. and Mrs. Edward S. Kendrick, of Broadway avenue, Dormont, became the bride of Herbert R. Barnett, son of Mr. and Mrs. Russell Barnett, of Massillon, O., last evening at 7:30 o'clock, in the Dormont Methodist Episcopal Church. Officiating was an uncle of the bride, the Rev. John Gregg, of Boston.

The bride, given in marriage by her father, wore a gown of white satin with a veil of tulle finished with a Juliet cap of pearls and she carried white roses showered with lilies of the valley. Miss Hazel Washabaugh, as maid of honor, wore yellow chiffon taffeta and carried yellow roses. The three bridesmaids all carried pink rosebuds. They were Miss Margaretta Gregg, in pink chiffon taffeta; Miss Janet Gross, in green taffeta, and the sister of the bridegroom, Miss Florence Barnett, in blue taffeta. Burce Curtis served as best man and ushers included Karl Buehrig, Fred Heard, Roland McCreery and Jack Creider. The bride's mother wore green satin and the mother of the bridegroom, brown satin.

There was a dinner and reception in the home of the bride after which Mr. Barnett and his bride left on an eastern motor trip. They will be at home after January 1 in Dormont.

'Obedience' Is Text In Butler Church

"The Rule of Obedience" will be the morning subject of the Rev. Samuel Hill, of the Butler Street Methodist Episcopal Church, Fortieth and Butler streets. At the evening service the subject will be "The Desire of Nations."

Bethlehem Film To Mark Services

Motion pictures of Bethlehem will be shown tomorrow night in the Bellevue Methodist Protestant Church, under the direction of Dr. W. Roy Goff, who will explain the scenes. This will be the final picture in a series of scenes around the world.

Church Arranges Christmas Program

"Three Gifts of Adoration" will be the Christmas subject of the Rev. O. W. Bolton, of Grace Methodist Protestant Church, Sharpsburg. At the evening service the subject will be "A Babe Troubling a City and King."

Making Debut Tonight

Photo by Pittsburgh Sun-Telegraph.

MISS ELLINOR REED

Miss Reed, daughter of the Samuel Clark Reeds, who makes her bow to society at a dance given by her grandmother, Mrs. James W. Brown, Woodland road, at Pittsburgh Golf Club.

CHURCH PLANS PAGEANT

The members of Grace Protestant Episcopal Church, Bertha and Sycamore streets, Mt. Washington, will participate in two special Christmas services next week.

The first will be the annual Christmas Eve service at midnight Thursday. The second will include the pageant, "The Adoration of the Kings and the Shepherds," and will be conducted by the church school Sunday evening, December 27, at 7:45 o'clock.

The pageant will be presented under the direction of Miss Caroline Michaels. Miss Naomi Mathiott, Mrs. Sprole Stewart and E. J. Kendall.

Heinroth Organ Recital Program

Dr. Charles Heinroth will present the following recital tonight at 8:15 o'clock in Carnegie Music Hall, Oakland:

First Movement of "Hymn of Praise" ..... Mendelssohn
"The Annunciation" ..... Mailing
Benedictus ..... Reger
Christmas ..... Dethier
Christmas Evening ..... Mauro-Cottone
Two Noels ..... Guilmant
a: Offertoire
b: Noel Ecossais
Pastoral Symphony from "Christmas Oratorio" ..... Bach
Patandole from L'Arlesienne Suite ..... Bizet

He will present the following program tomorrow at 4 p. m.:

a: Overture
b: Pastoral Symphony
From "The Messiah" ..... Handel
The Holy Night "Noel" ..... Buck
Gesu Bambino ..... Yon
Variations on an Ancient Christmas Carol ..... Dethier
Fantasia on Old English Christmas Carols No. 2 ..... Faulkes
Christmas Chimes ..... D'Antalffy
March of the Magi Kings ..... Dubois
Hosannah ..... Wachs

New Minister Takes Charge Here Sunday

The Rev. S. S. Lappin, of Cincinnati, O., will tomorrow begin his ministry in the Central Christian Church, Dithridge street. The Rev. Lappin comes to Pittsburgh from his work with the Pension Fund of the Disciples of Christ. He was educated at Eureka College, Eureka, Ill., and served several charges in Illinois, Indiana and Kentucky. He was formerly professor of homiletics and pastoral theology in Bethany College, Bethany, W. Va.

Mr. Lappin

'The Universe,' Text In Science Churches

"Is the Universe Including Man, Evolved by Atomic Force?" will be the subject of the lesson-sermon to be read tomorrow in all Christian Science churches. The golden text will be: "Of old hast thou laid the foundation of the earth: and the heavens are the work of thy hands."

Marriage Licenses

John H. Houston Jr.	Pittsburgh
Ann Kerr	Pittsburgh
Reuben Rosenbaum	Pittsburgh
Ruth Spector	Pittsburgh
Edward J. Jaeger	Pittsburgh
Lucy M. Fuller	Pittsburgh
Joseph Dellaria	Pittsburgh
Dorothy Rose	Pittsburgh
Joseph Kelly	Pittsburgh
Mary Kelly	Pittsburgh
Joseph Kelly	Pittsburgh
Mary Kelly	Cleveland
Frank Kelly	Turtle Creek
Ruth Kelly	Turtle Creek
Edward Chambers	Carnegie
Lillian Fetterman	Wexford
Edward W. Wallach	Cleveland
Ruth Culp	Cleveland

Member of Pittsburgh Chapter Honored on 85th Birthday; Radio Editor Speaks

The sixteenth birthday of the Pittsburgh Chapter, United Daughters of the Confederacy, which was celebrated yesterday, also marked the eighty-fifth anniversary of one of the charter members, Mrs. Fannie Loney Hooff. A decorated birthday cake lighted with 16 candles was presented to Mrs. Hooff, who was also the recipient of a number of individual gifts from the members.

The program feature was an enjoyable talk by Darrell V. Martin, radio editor of the Sun-Telegraph, who spoke on "The Romance of Radio," and answered most interestingly the many questions put to him by the members.

During the tea hour Mrs. Leonard Rawsthorne and Mrs. Walter E. Black presided at the table where the centerpiece was a little decorated fir tree. Mrs. W. E. Thompson, head of the hospitality committee, was chairman for the day, and Mrs. Adolph Hofmann presided.

* * *

A program of music will mark the Christmas party to be held Tuesday afternoon in Syria Mosque by the Syria Ladies' Social Club. The hour for the business meeting has been advanced to 1:30 and the program, to follow, will consist of assembly caroling, violin solos by Oscar Davis, accompanied by Ferdinand Fillion, numbers by the Bosworth Boy Trumpeters and contralto selections by Mrs. Della Henderson Rawsthorne. Cards and a social hour will round out the afternoon.

Syria Party

* * *

The annual Christmas community party given by the Liberty Parent-Teacher Association will be held Monday evening at the school.

To Give Party

The Rev. Dr. J. W. Hawley will pronounce the invocation. Mrs. H. C. Courtwright, president of the association, and J. J. Coll, principal of the school, will speak.

The students will gather around the outdoor Christmas tree for carol singing, a special feature of which will be appearance of the Liberty School chorus of 40 voices, under the direction of Miss Jane Howard and Miss Gertrude E. Blenko, members of the faculty. Instrumental music will be in charge of Roy E. Deitz, orchestra instructor of junior high.

At the close of the program the children of the elementary grades will receive a gift from Santa Claus, while the fathers and mothers are served refreshments in the school hall. The social hour is in charge of Mrs. J. R. Flanigan, Jr. Miss Lucetta Burns is program chairman.

* * *

Mme. Clara Clemens will reminisce concerning her famous father, Mark Twain, when she addresses the Twentieth Century Club on Monday morning.

Mme. Clemens

* * *

Nearly 800 Allegheny County Girl Scouts will participate in a special Christmas carol service at Trinity Cathedral tomorrow night at 8 o'clock. A massing of 59 or more troop flags during the singing of the national anthem, will mark the colorful service. Dean N. R. High Moor, of the Cathedral, will address the girls on "A Bit of a Song," and the vested choir, directed by Alfred Hammer, will assist in the service.

* * *

In honor of undergraduates home for the holidays, the Pittsburgh alumnae of Alpha Gamma Delta Sorority are having a bridge party this afternoon at the home of Miss Florence Moore, Hill street, Wilkinsburg.

* * *

The Wilson College Club of Pittsburgh has arranged for its annual Christmas luncheon at the Pittsburgh Athletic Association Annex on Tuesday. The Rev. Dr. Hugh Thomson Kerr will speak, and Mrs. William H. Colvin will sing. Miss Elsie Phillips and Miss Nancy Youngman, Pittsburgh students who are leaders in campus activities at the college, will give short talks on campus organizations and publications. Carols will be sung by undergraduates, directed by Miss Lida Baldrige, a senior.

Wilson Meeting

Mrs. J. H. Aber, chairman of the committee on arrangements, is assisted by Mrs. Colvin and Mrs. Craig Hendricks.

* * *

Leon Vallas, of the French Sorbonne and the Conservatory of Music, Paris, will lecture this evening in the Twentieth Century Club, before the Pittsburgh group of the Alliance Francaise. M. Vallas holds the degree of Docteur es-lettres and has published much on the theater and the music of the seventeenth century. His subject will be "Moliere, la Musique et le Cinema." M. Vallas is one of the official conferenciers of the current season sent out by the Federation Bureau in New York. Each member is privileged to bring one guest.

Alliance To Meet

* * *

Members of the Turtle Creek Woman's Club were accompanied by their children when they met in the Y. W. C. A. last night for their annual Christmas party. Mrs. E. H. Anderson had charge of a program of readings, music and stereopticon slides, the latter being shown by H. S. Kultau. Santa Claus was there in person, too. Mrs. E. H. Keister, Mrs. C. R. Trevaskis, Mrs. C. C. Johnston and Mrs. D. A. Rutter were hostesses.

The club's next meeting will be on the evening of January 8 at Mrs. W. W. Lantz's home, Charles street.

* * *

Heaps of lovely toys for the Toy Mission were brought to yesterday's meeting of the Oakland Women's Club in the Hotel Schenley. It was an especially happy occasion and was marked by an enjoyable program and special holiday refreshments. Mrs. J. G. Werner gave soprano solos, Mrs. Frank Myler and Mrs. Bertha Gross King played a piano duet, the Syria Ladies' Choral, directed by Mrs. King, sang; baritone solos were contributed by Robert Pritchard, with Mrs. Adalaine Merrill Biddle accompanying; Mrs. Mrs. Frank Loos, contralto, also sang, and Col. Morris Frank, managing director of the Seeing Eye, told of its work.

The board of directors will be hostesses at a benefit card party at the hotel on January 7.

* * *

An original playlet, "The Messenger," by Mrs. Elmer Parker, will feature the Travellers program on Tuesday afternoon in the Congress clubhouse. It will be presented by the author and Mrs. R. E. Davison, with piano music by Mrs. W. J. Barrie.

Original Playlet

* * *

The Young Peoples' Service League of Trinity Cathedral will hold a Christmas party tomorrow afternoon at the regular 5 o'clock meeting. Mrs. Elsie Hammerly, chairman of the entertainment committee, will be in charge.

RADIO MESSAGE TO MISSIONS

Two clergymen prominent in missionary work of the Presbyterian Church will take part in the second broadcast of messages to missionaries representing that denomination from KDKA tonight at 11:15 o'clock.

Dr. Cleland B. McAfee, secretary of the Board of Foreign Missions, and Dr. E. Graham Wilson, secretary of the Board of National Missions, will speak tonight.

Broadcasts of church services will be made tomorrow through the same station. At 5 p. m., the Rev. Dr. Hugh Thomson Kerr, of the Shadyside Presbyterian Church, Amberson avenue and Westminster Place, will speak on "Christmas: Yesterday and Today."

Union Christmas Program at Ingram

Union Christmas services will be held tomorrow night in the First Presbyterian Church of Ingram, in which the Rev. Dr. E. R. Davidson of the Ingram United Presbyterian Church, will speak. Christmas music will be a feature of the service. At the morning service the Rev. Dr. Charles C. Cribbs will speak on "The First Visitors to Bethlehem."

DESIGNERS PRESENT NEWEST MODE IN FUR TRIMMED COATS

Sketched in Paris

Paris Bureau, Pittsburgh Sun-Telegraph.

PARIS, Dec. 19.—An endless procession of cloth coats, fur-trimmed, marches across the stage of the mode. Each coat is markedly different, yet all are most distinctly of the present season. Fur is lavishly but cleverly used, never being allowed to obscure the lines or design of the model, but rather handled as an adjunct to the design or silhouete. One sees very few fur borders at the hem, the unbroken depth of the hemline adding to the slimness and height of the wearer. Silver fox is apparently the fur of furs, with kolinsky, and mink not doing so badly either. Astrakan is extensively used for ever so many coats, and lately natural and black lynx has been introduced into the picture. Silver fox is much used in conjunction with broadcloth, the designers feeling that really this combination is better than that which uses rough woolens.

* * *

WE HAVE BEEN visiting the collections of the leading houses, and have culled from Paquin two of the season's newest and smartest coats. First is a model in rust colored wool duvetyn with the fur trimming in dark brown astrakan. Each puffed sleeve is slit at the top to reveal three insets of fur, a detail reminiscent of the cavalier period, but still well suited to the modern mode. A soft crushed girdle makes the moderately low waistline. The skirts of the coat are straight, but quite ample.

* * *

IN MARKED CONTRAST to the first coat is the model in black broadcloth with a huge collar and plastron front of silver fox. It has a slight flare and is belted just atop at the hips. The width at the elbow is gathered into double puffs and the lower part of the sleeve is close fitting, as are so many of the Paquin coats and wraps. Paquin makes the square model in green cloth trimmed with black lynx.

(Copyright, 1931, King Features Syndicate, Inc.)

Popular

Photo by Pittsburgh Sun-Telegraph.

MISS HELEN TUNNELL — **MISS BETTY M'KAY**

Two debutantes of the past season, pictured at one of the many society affairs they have been attending with this season's buds.

Homestead Revival Services to End

Final services in a six-weeks' evangelistic campaign conducted by the Rev. Archie Wymore in the Homestead Gospel Tabernacle, Twelfth and West streets, Homestead, will be held tomorrow. Special music will be presented during the service by the Rev. Harold L. Davis, who has been in charge of the music during the services.

Mr. Wymore

Mr. Hastings

Goldenson to Speak On Unselfishness

Dr. Samuel H. Goldenson, of the Rodef Shalom Congregation, Fifth and Morewood avenues, will speak tomorrow morning on "Is Genuine Unselfishness Possible?"

College Girls Return for Holidays

Returning tonight from Bryn Mawr College for the holidays is Miss Maizie Louise Cohen, daughter of Mr. and Mrs. Henry S. Cohen, of Morewood Gardens, and from Swarthmore College, comes Miss Eugenie Harshbarger, daughter of Mr. and Mrs. E. D. Harshbarger, of Gladstone road.

From Wellesley College comes Miss Virginia Parker Stevenson, daughter of Mr. and Mrs. Paul V. Stevenson, of Sheridan avenue.

Students from Allegheny College, Meadville, who returned for the holidays yesterday, to return to school on January 4, included Miss Anne Diffenderfer, Miss Kathryn Stewart, Miss Myrtle Sanzenbacher, Miss Helen Walker, Miss Myra Jane Martin, Miss Marjorie Ashe and her brother, William Ashe, Harry Thomas and Edward Sutter, all of Bellevue. And from Crafton, Miss Virginia Tufts, John Gilmore and Miss Marion Prother; from Sheraden, Miss Mary Cobaugh and Miss Margaret Shuman.

* * *

Miss Estelle Logan, Miss Edith Reithmiller, Miss Lois Boggs, Miss Dorothy Powers, Miss Gladys Evans, Miss Dorothy Smith and Miss Marian Speed will serve as aides for the University of Pittsburgh alumnae's annual Christmas party the day after Christmas in the Hotel Schenley.

Aides Named

Miss Louise Patterson heads the candy committee, assisted by Miss Marian Logan, Miss Bertha Schmid, Miss Alma Jean Strassler, Miss Margaret Morrissey, Miss Jean Muter and Miss Betty Schatz. The student loan fund of the university will receive the proceeds. Miss Venus Shakarian is in charge of reservations.

* * *

Pittsburgh Alliance, Delta Delta Delta, and the active chapter of the University of Pittsburgh will hold the annual pine party in the chapter house, Bigelow boulevard, this evening at 8 o'clock. Mrs. George Ludebuehl is chairman.

* * *

The music department of the College of Fine Arts, Carnegie Institute of Technology, will hold its annual Christmas party Wednesday night at 8:15 o'clock in the Exhibition Hall.

Student to Open Special Services

Chester Hastings, a senior student in the Pittsburgh-Xenia Theological Seminary, will tomorrow open a week of evangelistic services in the American Rescue Workers Mission, Federal street, North Side. Meetings will be held at 7:30 p. m., daily, with special services tomorrow. The mission is being conducted by Mr. and Mrs. George Johnston.

Ben Avon Church To Present Drama

A religious drama, the "Dust of the Road," will be presented tomorrow night by the young people of the Ben Avon Presbyterian Church. At the morning service the Rev. Owen W. Pratt will speak on "If Christ Had Not Come."

There Is No Other . . . . . Book On

CONTRACT BRIDGE

at any price that gives you more valuable and intelligent information about the game, which is now commanding the keen attention of the entire nation, than that by

ERNEST H. HEINRICHS,
Bridge Editor of the Sunday Sun-Telegraph

It is "Short and Snappy," and just from the press.

Follow the Lenz-Culbertson Tournament with Heinrichs' "Contract Bridge" in your hand.

Only 25 cents

On sale at the Sun-Telegraph main office, Bigelow Blvd. and Tunnel St.; Branch office, Market St. and Fifth Ave.; Joseph Horne's Book Dept.; Brentano's, Wm. Penn Hotel; Regent Pharmacy, 1101 Braddock Ave., Edgewood, or by mail. Address Contract Bridge Dept., Sun-Telegraph, Pittsburgh, Pa., enclosing 25c in stamps.

HURRY! HURRY!

NEWS BULLETIN

NORTH POLE, DEC. 19.—SANTA LEAVES VERY SOON ON HIS ANNUAL WORLD TRIP. WILL ARRIVE IN PITTSBURGH EARLY FRIDAY MORNING, DECEMBER 25. WISHES EVERYONE IN GREATER PITTSBURGH A VERY MERRY CHRISTMAS.

Only 4 More Shopping Days 'Til Christmas

★ 1000 Smart Silk Dresses

For Holiday Activities... Remarkably Low Priced. 2 for $15

Newest fashion versions for Sunday night, afternoon, business and street wear. New high colors, pastels and black.

For Name of Store See Tomorrow's Sun-Telegraph

★ 5-Piece Bridge Sets

A RARE CHRISTMAS SPECIAL

One cloth and four napkins, attractively boxed. A delightful gift that will be appreciated by any housewife. $1

For Name of Store See Tomorrow's Sun-Telegraph

★ Dinnerware—Stemware

EXCELLENT QUALITY

Rose or green stemware of fine quality. Five Patterns of very attractive porcelain dinnerware at tremendous reductions. 14c ANY PIECE

For Name of Store See Tomorrow's Sun-Telegraph

★ Lace-Trimmed Silk Lingerie

MAKE BEAUTIFUL GIFTS

Bandeau Sets, Slips, Chemises and Step-ins. Made of fine crepes, rich satins and crepe de chines. Tailored and lace-trimmed models in pastel shade. $1

For Name of Store See Tomorrow's Sun-Telegraph

Sunday Sun-Tele Will Be Filled With Last-Minute Bargains

Be sure to get your copy of the Sun-Telegraph tomorrow, by all means. Many eleventh-hour opportunities for gift-savings will be offered by Pittsburgh stores.

★ $4.50 Cabinet Smoker

MONDAY ONLY

Here is a smoker that makes an attractive addition to any room, and is a gift that will be sure to be appreciated. 1.98

For Name of Store See Tomorrow's Sun-Telegraph

★ Extra! Electric Clocks

LIST PRICES, $9.75 to $22.50

A sensational purchase of nationally famous MANNING-BOWMAN Electric Clocks at reductions that are almost unbelievable. 2.95

For Name of Store See Tomorrow's Sun-Telegraph

★ 17-Piece Toilet Sets

MONDAY AND TUESDAY ONLY

Beautiful modern toilet sets of exceptionally fine quality, priced at less than half its regular value. No money down—25c weekly. 9.85 Regular $20 Value

For Name of Store See Tomorrow's Sun-Telegraph

★ Heinz Christmas Hamper

FREE Monday Only, With Any Purchase of $25 or Over

In addition to extraordinary values, a furniture store offers, with each purchase of $25 or more, a beautiful Heinz Christmas Hamper FREE. Contains 12 of the famous "57" Varieties.

For Name of Store See Tomorrow's Sun-Telegraph

★ Cowhide Sports Bags

CHOICE OF 2 HANDY MODELS

Only a sensational purchase of leather makes this low price possible. Black or brown in 18 and 20-inch sizes—all slide fasteners, all with individual locks. 5.44

For Name of Store See Tomorrow's Sun-Telegraph

★ Men's Broadcloth Shirts

CELLOPHANE WRAPPED

Give men practical gifts like shirts—and you know they will be welcomed. Unusual quality broadcloth, expert tailoring and neatly laundered. $1

For Name of Store See Tomorrow's Sun-Telegraph

★ 4-Piece Apex Radio Group

LATEST SUPERHETERODYNE RADIO
DAMASK SEAT RADIO BENCH
BOOK-TROUGH TABLE
3-CANDLE LOUNGE LAMP

Here is a beautiful group for your home and a wonderful value, too! Free service and other features. Most convenient terms. 44.50

For Name of Store See Tomorrow's Sun-Telegraph

★ Women's Shoe Clearance

DRAMATIC SHOE EVENT

Coming just before Christmas, this sale of well-known shoes will startle Pittsburgh. Store needs room for new stocks and must unload. 1/4 OFF

For Name of Store See Tomorrow's Sun-Telegraph

★ Really Fine Lingerie

12.95 to 39.75

These don't sound like bargain prices—but wait until you see these glamorous hostess gowns, lounging pajamas, exquisitely tailored chemises, panties and bandeau sets.

For Name of Store See Tomorrow's Sun-Telegraph

★ $2 Toy Electric Stove

MONDAY ONLY

Here is a little stove that really works. Well made, and brightly colored, it looks just like mother's. Every little girl would be proud of it. 98c

For Name of Store See Tomorrow's Sun-Telegraph

★ $169 Electric Refrigerator

TWO-DOOR MODEL

Give your family the advantages of electric refrigeration as a Christmas gift. This fine model has seven cubic feet of storage space. Easy terms. 79.65

For Name of Store See Tomorrow's Sun-Telegraph

★ Solid Platinum Ring

WITH 9 DIAMONDS

Nine blue-white, fine quality and cut diamonds set in an exquisite solid platinum mounting . . . an unequaled value at this low price. 49.50 $1 WEEKLY

For Name of Store See Tomorrow's Sun-Telegraph

★ Folding Oxford Frame Glasses

AS LOW AS

One of Pittsburgh's most reliable optometrists makes this remarkable offer. Satisfactory style combined with correct lenses and expert adjustment assures your complete satisfaction. 7.50

For Name of Store See Tomorrow's Sun-Telegraph

★ 5-Pound Box Chocolates

FINE QUALITY

All the delicious popular centers covered with the finest grade chocolate, packed especially to order by a nationally famous candy maker. 1.95

For Name of Store See Tomorrow's Sun-Telegraph

★ Men's $2.95 to $4.95 Pajamas

ENTIRELY NEW—FINE SATINS

Ideal for gifts. Remarkable assortment of fine satins with attractive trims and designs. Russian models, collars with notched lapels and slipovers. 1.98

For Name of Store See Tomorrow's Sun-Telegraph

★ $15 Permanent Wave

MONDAY AND TUESDAY ONLY

For these two days only . . . in order to introduce a beauty salon to Pittsburgh women . . . the exclusive French La Nimret Permanent is offered for $5.

For Name of Shop See Tomorrow's Sun-Telegraph

Shop as Early in the Week as Possible

Stores will be taxed to the limit with buyers the coming week. For best service, and most convenience to yourself, shop early in the week, and early in the day.

★ Steel Velocipedes

RUBBER TIRES

Strong all-steel construction that will stand lots of hard usage. Any boy would be glad to find one of these under his tree on Christmas. 89c

For Name of Store See Tomorrow's Sun-Telegraph

★ Felt Base Rug Sale

BEST KNOWN MAKES

Entire stock, including Gold Seal, Congoleums, Bird Neponset and Armstrong Quaker rugs. Formerly 5.25 to 13.50, now 3.94 to 10.13. 1/4 OFF

For Name of Store See Tomorrow's Sun-Telegraph

★ Women's Kid Gloves

MONDAY ONLY

Washable capeskin and glace kid gloves in novelty slip-on cuff styles. Sizes 5¾ to 8. A real bargain for one day only. 1.95

For Name of Store See Tomorrow's Sun-Telegraph

★ LaMaree Permanent

LONG OR SHORT HAIR

Get your permanent in time for the Christmas holidays at this low price. 1.25

PEACH GLOW Facial strengthens and tightens loose, sagging skin, corrects and prevents blemishes. Specially priced, 75c.

For Name of Shop See Tomorrow's Sun-Telegraph

THE SUN-TELEGRAPH

FILM PIONEERS -:- Good Old Days Weren't Always So Good -:- AMUSEMENTS -:- Critics Have Their Say About Talkies

Cecil B. De Mille Recalls Other Yuletides When Movies Were Young

By HARRISON CARROLL

Copyright, 1931, by Premier Syndicate

HOLLYWOOD, Dec. 19.

Though Wall street pounds at their gates, Hollywood producers may take a lesson in courage from that determined band of men who were ground-breaking for the industry back in Christmas, 1913.

Cecil B. De Mille recalls memories of that December when "The Squaw Man" was just about to be produced at the Famous-Lasky barn. Over at Sunset and Gower Uncle Carl Laemmle had just established himself on the Coast.

Cecil B De Mille

"On the day before Christmas, 1913," says De Mille, "we had a conference at the studio. I remember Dustin Farnum, Winifred Kingston, Fred Kley (now in the jewelry business) and Wilfred Buckland, the art director, were in on it. Christmas morning we showed up again and did some more work.

HAD ONLY $20,000

"The talking picture version of 'The Squaw Man' cost $680,000. But when I started that first film I had only $20,000 to rent the studio, build the sets, pay salaries and produce the picture."

At that time De Mille was living alone in a little house on Lexington avenue. His family had not come from the East. Uncle Carl Laemmle was stopping at the Hollywood Hotel. Junior Laemmle was a child.

These men faced tougher times than the present crisis. But they persevered, and the motion picture colony stands as a monument to their courage and industry.

HOLLYWOOD FABLE

They are telling the story about the film leading man who was upstage to the heavy in one of his pictures. Finally the heavy backed him up in a corner.

"Listen," he warned, "either you treat me differently, or when we come to that big fight scene, I'll have my double whale the tar out of your double."

LATEST GOSSIP

Universal is distributing more than 200 Christmas baskets to former studio employes now out of work . . . John Barrymore's crest is a crowned king-snake. It goes back to Ireland. Just what was that story about St. Patrick? . . . Uncle Carl Laemmle, one of Hollywood's most respected producers, has been elected president of the Los Angeles Breakfast Club, where the principal dish is ham and eggs. Now those 30,000 hens on his Calabassas chicken ranch can expect to get busy . . . James Dunn is leaving for his personal appearance tour. He will do a song and a dance and will repeat that scene in the doctor's office from "Bad Girl" . . . Frank Borzage gave a Japanese party the other evening, supplying guests with silk kimonos and chop-sticks . . . An ambitious gent tried to persuade the Orpheum Theater here to pay him $1,000 to go up in an airplane and give a mental telepathy broadcast.

James Dunn.

Leaves Wife $26,000 In 10-Word Will

A terse will, probated in the Register's office, left the $26,000 estate of Jacob T. Tressel, of 6926 McPherson boulevard, to his wife, Bertha C. Tressel, in these words:

"My beneficiary, my wife. My executor, my wife, without bond."

Mary P. Lang, of the North Side, was left the $11,500 estate of her sister, Eleanor G. Lang, by a joint will giving to the survivor the estate of the first to die.

Bride of 3 Months Granted Divorce

Her married life endured less than three months, Sarah Krisel, a minor, of 46 Cumberland street, Crafton Heights, alleged in her divorce suit filed in her behalf by her mother, Sarah J. Griffiths, in Common Pleas Court, charging Edward Krisel, of 2916 Middletown road, with cruelty and indignities. They were married September 5 and parted November 21.

WILL ROGERS SAYS

DAIREN, Dec. 18.

To the Editor, Sun-Telegraph:

Plenty of excitement in these countries. Japan's cabinet resigned; China's resigned. It's funny we can't ever have any luck like that. Human nature and intelligence is about the same. The Chinese have planted a new big crop of soya beans and they haven't sold the last two years' crops. Don't that sound exactly like the wheat and cotton farmers at home? Yet we call them heathen—yeah.

Will Rogers

Yours, WILL.

Senator Reed In Hearst Newsie

THE GLOBE TROTTER

The great battle being waged in Washington against the proposed cancellation of European war debts to the United States is graphically presented in the current issue of Hearst Metrotone News, shown in the Penn, Fulton and other theaters. Senator Reed, of Pittsburgh, and Senator Dill, of Washington, both declare in most emphatic terms that the cancellation would mean that the American taxpayer, already overburdened, would have to supply the money due us from abroad in the event of further cancellations.

From Moscow in Soviet Russia come pictures of one of the greatest military displays ever screened. It is the fourteenth anniversary of the Revolution. After the military parade 1,000,000 workers march before the reviewing stand and wildly cheer for their leader.

FAREWELL TO GANDHI

Mahatma Gandhi, toothless, smiling and still clad only in his loin cloth and sheet, is shown departing from Europe on his way back to India. In Paris Gandhi gives a farewell message through Hearst Metrotone News.

From within the historic cathedral of Notre Dame in Paris comes a Yuletide message of "Peace on earth and good will to all men." The famous boy choir of the 700-year-old edifice sings for the first time into the michrophone as the great organ peals its accompaniment.

NEW WAY TO REDUCE

Mark de Fonda in Los Angeles demonstrates a new reducing method. He places a young girl across the backs of two chairs and while she is stretched out rigidly places a huge rock on her chest while another man smashes it to pieces with a hammer.

In Queensland, Australia, cowboys hold an exciting rodeo that is as thrilling in every respect to any ever staged in America.

The biggest convention of twins is held in San Diego, Cal., to pick the prettiest pair of girls for the Misses San Diego for 1932. Many nationalities participate, including a pair of Chinese.

March, as Hyde, Finds Makeup Big Job

Nearly 200 hours will have been spent by Frederic March in attaining the weird characterization of Mr. Hyde in the talking production of "Dr. Jekyll and Mr. Hyde" by the time the film is finished, it is estimated. March, who is working with Miriam Hopkins and Rose Hobart under the direction of Rouben Mamoulian, will appear as Hyde for 25 of the 45 days of camera work necessary to produce the Robert Louis Stevenson story.

Eact time March creates his characterization of Hyde it will require five hours to don his makeup and finish the scene. The 25 days of Hyde will total 125 hours.

Fine Homestead Man Over Ice Dispute

Edward Barron, 25, of 217 Plum way, Homestead, was fined $5 and costs by Burgess Robert A. Morrow, of West Homestead, when arraigned on a charge of disorderly conduct growing out of his alleged theft of a 50-pound piece of ice from the Homestead Ice Company. He said he took the ice intending to return and pay for it.

THEATER CLOCK

ALVIN: Channing Pollock's "The House Beautiful," a Professional Players' Presentation." Matinee Saturday at 2:15 p. m. Nightly at 8:15 p. m.

SYRIA MOSQUE: Ted Shawn and the Denishawn Dancers. Tonight at 8:15 p. m.

STANLEY: Jackie Cooper in film, "Sooky." Daily at 10:10 a. m., 12:10, 2:10, 4:10, 6:10, 8:10 and 10:10 p. m.

PENN: Clive Brook in film, "Husband's Holiday." Daily at 10 a. m., 12, 2, 4, 6, 8 and 10 p. m.

WARNER: Warner Baxter in film, "Surrender." Daily at 10:30 a. m., 12:13, 2:15, 4:09, 6:11, 8:13 and 10:15 p. m.

FULTON: Eddie Quillan in film, "The Tip-Off." Daily at 10:35 a. m., 12:29, 2:55, 4:21, 6:17, 8:13 and 10:09 p. m.

DAVIS: Boris Karloff in film, "Frankenstein." Daily at 12:05, 2:08, 4:11, 6:14, 8:17 and 10:20 p. m.

HARRIS: Dolores Costello in film, "Expensive Women." Daily at 1:12, 3:31, 5:15, 8:10 and 10:15 p. m.

ENRIGHT: James Cagney in film, "Blonde Crazy." Daily at 1:30, 3:32, 5:34, 7:30 and 9:32 p. m.

AVENUE CINEMA: "Bockbierfest," German film. Daily at 1:30, 3:32, 5:34, 7:30 and 9:32 p. m.

ACADEMY: "Playin' Around," burlesque show. Twice daily, 2:15 and 8:15 p. m.

All In A Day

By Mark Hellinger

A FEW DAYS ago I wrote a short piece about Chile Acuna and tossed some harsh words in his direction. I called him a "framer of women," and said that he was the most notorious stool pigeon in all history. For a period of several months this man was on the front pages of the nation in connection with his activities with the New York vice squad. And I imagine that my reactions to him were pretty much the same as the entire American public's.

In my mail today is a letter from him. I present it to you, in part, for several reasons. First, because it is a human document. And secondly, because this column is always open to anyone who wants a hearing. Here is his letter. Consider it well.

"It's a most dreadful thing," he writes, "for a soul to realize that one is not wanted, and to know that the best he can expect from the world is contempt or a little pity. Such a realization will drive a man to hell or to madness more quickly than anything else. It is such a bitter, despairing feeling that I can't describe it, even though I have been experiencing it for a long, long while.

"I know I am not needed. I know I am hated. And I know that I am pitied. The most redemptive power in one's life is to feel that one is needed. This I can't expect. No matter what I do or say, I will be considered low and contemptible.

"But I can't do anything about it. I can't complain, and deceive myself with the thought that those who hate me are narrow-minded, intolerant or priggish. No. I can't deceive myself. I am fully aware of the fact that it is all my own fault, whether the result of my own mistakes, my vices, my weakness, or—as I believe—the result of unfortunate circumstances into which I was tossed by fate.

"I have really been going through hell for the past few months. I was quite happy before, even though I was nobody and worked like a horse. But since I became Chile Acuna, the stool pigeon, I have been miserable.

"I have been accused of things I never dreamed of doing. I have been called this and that. I have been insulted and forsaken by my friends. And simply because I did what I thought was the right thing.

"If I had wanted to cash in on the notoriety that was given me, I could have made thousands of dollars. I turned down many offers because making money was not the purpose for which I took the witness stand. I even refused $7 a day, for two months, from the police department. For the stories I did do, I have been paid almost $3,000. Nearly one-third of this sum was given to charity, and the rest went to my wife and kid.

"It hurts me terribly when I am referred to as a stool pigeon. Those two words burn my very soul. . . . But it hurts me much more when I am accused of things I have never done.

"As I have told hundreds of times—on the witness stand and in my stores—I began working for the Vice Squad toward the end of January, 1929. On the nineteenth of April, in the same year, or less than three months after I was initiated as an informer, I rebelled against the cops, because they had framed an innocent woman. I was bold enough to defy them, and I went to court to testify in behalf of the woman. As a result, she was freed.

"Three months later I myself was framed by these cops. They sent me to jail on framed evidence. I spent 11 months in the penitentiary because I had aided an innocent woman. Does this make me look like a framer of women?

"It is true that I was an informer. Or call me a stool pigeon, if you will. But I was never a thief. I never blackmailed. And I never framed any women!

"If I was as low as some people believe me to be, don't you think I could have remained a stool pigeon and make plenty of money? I accepted the dirty job because I was a fool and because I never realized how contemptible it was. But you must grant me one thing. When I saw the framing and the grafting, I was man enough to send the cops and the job both to hell, where they belonged.

"It may surprise you to learn that I could have 'made' at least $20,000 if I had kept my mouth shut instead of going to Seabury voluntarily. But I am not sorry—in spite of the suffering and misery that I have heaped upon the heads of my wife, my son and myself.

"It is no bed of roses for me now. But if it were only myself, I wouldn't care. How about my wife and son? Why should they be made to suffer? My little boy, of course, is too young to understand things now. But should he grow to be a man, branded because I was once a stool pigeon? The thought hurts, Mr. Hellinger.

"I have very few friends now, and they are all 'new' friends. My old friends have all deserted me. The new ones include several newspapermen whom you know very well. They are not after a sensational story. They simply know the truth about me, and they are not ashamed to say that they are my friends.

"Of course, as I told you before, not everybody knows all the facts. Such being the case, I cannot blame people for their wrong opinions. But when you said that 'Chile Acuna made his living by framing a number of women'—that hurt pretty deeply. From anybody but you, I would have taken the rap and said nothing. But, after reading you for so long, I can't conceive of you being unfair and unjust—even to a man who WAS a stool pigeon.

"I do not ask for a 'break' in your column. I will be more than satisfied if you will change your opinion of me. And I know that you will if you will believe that what I have said is true—and it is true!

"The cops who framed me were tried and found guilty. They were dismissed from the department. Other cops have gone to prison. Some girls were pardoned by the Governor. My conscience does not bother me, but I am terribly miserable and alone. And all this in spite of the new friends I have made and in spite of the fact that so many people have been kind to me. After all, there are far more who think of me only as a stool pigeon; a low and contemptible human.

"How I have stood it all for over a year without going insane is a mystery to me. I believe that my wife, my little boy and my new friends have helped me to withstand all this misery. But twist as I might, I can't get away from the shadow. Wherever I go, wherever I am, there is that voice that tells me what I was.

"At times I feel better and I almost forget this entire nightmare. But somehow or other, the peace doesn't last very long. Something happens to remind me of reality—something like your line that said I had framed so many women.

"Please believe me, Mr. Hellinger, when I say that I never did such a thing. More than that, I cannot say. More than that, no man can say."

Likes Stage

Dorothy Lee refuses to play in the new film, "Girl Crazy." She doesn't like the role assigned to her. Besides, she wants to return to the stage.

New, Interesting Secrets of Life In Our Capital

By ARTHUR 'BUGS' BAER

It has been a sweet year for anonymous books in Washington.

Here's a nice list of incognito reading selected by the Bunk of the Month Club.

Cracked Mirrors of Washington.

The Strange Debts of President Asterisks.

The Man in the Street. Written by the guy who put him there.

The Full Dinner Pail. A story of a perfect vacuum.

Prosperity is Around the Corner. But no fair peeping.

Ghost in the Haunted Senate. Autobiography of a lobbyist.

The House Beautiful. First large Democratic printing in limp donkey skin binding.

Sunken Treasure. By a member of the foreign loan committee.

Strange Interlude. A tale of lights, laughter, dancing girls and moratoriums.

(Copyright 1931, Distributed by Universal Service Inc.)

Penn Play Is Tangled Triangle

By GEORGE SEIBEL

There's a real Christmas tree in the picture at the Penn, and some little people who play and prattle quite happily. The rest of "Husband's Holiday" is not so happy—for it's about a tangled triangle which zigzags curiously in and out. Clive Brook should get a large bunch of sympathy for a Christmas present, since he has to walk through these zigzag scenes and remember if he can which lady he loves, when and why and how much.

George Seibel

There is also something in the story about a bed, a historic piece of furniture that means luck, but what sort of luck, why and how, isn't clear either. This couch was probably left over from the original play, called "The Marriage Bed," and the man who made the screenario didn't know where to store it.

"Husband's Holiday" is so disconnected and loosely arranged that you wonder who's who and what's what.

OLD FAMILIAR FACES

If it were not for the old familia, faces of Clive Brook, a fine actor, and Charlie Ruggles, a jolly sort, these people might have come from another planet. Of course they wear our fashions, very elegantly, and dance our steps, very gracefully, and we know they are human because one man "poisoned his mother-in-law with a fish." It may be that the censor, who doesn't approve of triangles, has tried to square the isosceles and scalene patterns. Perhaps if one went three or four times, it would be possible to piece the jigsaw together. Most people will prefer Laurel and Hardy.

REALLY FUNNY GUYS

There are two really funny guys who do "One Good Turn" to the taste of any queen or whoever it may be. When their tent burns up, and they put out the fire with the soup they must get food somehow. Laurel chopping wood is a joy as the flying logs hit Hardy's head. Hardy enjoys it himself.

There are also pictures of bucking broncbos that make your bones ache and a cartoon comedy that's very ingenious. Not to mention the Hearst Newsreel, with its amazing picture of the Soviet legions on parade.

Screen Veterans Cast In 'No One Man'

Veda Buckland, Otis Harlan and Jane Darwell, all of whom have been in pictures for 15 years, have been assigned roles in "No One Man," the picture featuring Carole Lombard, Ricardo Cortez, Paul Lukas, Arthur Pierson, George Barbier, Juliette Compton and Virginia Hammond. It is based on a Rupert Hughes story.

'Frankenstein' Opens On Davis Screen

"Frankenstein," picture version of the old fiction story about a scientist who creates a human monster, opened in the Davis yesterday, following its engagement in the Stanley. It will remain in the Davis one week. Boris Karloff portrays the monster and Colin Clive is seen in the title role, that of the scientist.

Plays, Players and By-Play

By WILLIAM J. LEWIS

After today there'll be no goings-on, as far as the legitimate theater is concerned, until Santa Claus puts "The Vinegar Tree" into the Alvin's sock Christmas night. The bright star decorating "The Vinegar Tree" will be Mary Boland. Seat shoppers who wish to storm the box office will find the boys therein ready for the siege by Monday.

* * *

Small Timer says there are cultivated voices and wild ones, and that the wild ones arise near where the others are being cultivated.

* * *

Leslie Howard, known to the screenies for his work in "A Free Soul," "Five and Ten," "Outward Bound" and "Never the Twain Shall Meet," and to the stagies for his work in "Berkeley Square," will be the star and co-producer of "The Animal Kingdom," which will open December 28 to light up the Nixon after a dark twain of weeks. The ticket scram will be on when Monday busts upon the radiant dawn, or shortly thereafter.

* * *

Small Timer says there has been harmony in his family ever since he learned to play second fiddle.

* * *

Dolores Costello's shadow, which has been hiding among the shadows for a long time, will fall athwart the Harris screen in "Expensive Women" today. So will the manly figger of John Bowers in "Mounted Fury."

* * *

Small Timer says the boy who tells his gal that she is a dream finds out after marriage that she was only that.

* * *

Warner is in the Warner Baxter is his other tag, and he's teamed with Leila Hyams. And they're having an affair of the heart in a screen "Surrender."

* * *

Small Timer says that on Christmas eve the wise child always knows its own father, no matter how white his whiskers may be.

WALTER WINCHELL On Broadway

(Copyright, 1931, Daily Mirror, Inc.)

To a Beautiful Girl

I'd like to buy for your delight
The choicest things that are:
To make your orbit swift and bright
As that of any star.

But truly the sincerest of
My covetings is this—
I wish for your sake, dearest love,
That ignorance were bliss.

—J. B. CARR.

By Way of Report

The current issue of Equity, the official organ for the Actors' Equity Assn., wastes a lot of time hating the dramatic critics again. Equity revives the time-worn joke that goes like this: That the critics should be barred who go in for wisecracking—that the critics exploit themselves at the expense of the poor actors. Poor, we take it, meaning incapable.

Now, if we were the editor of Equity, we feel sure that we could make the publication a profitable proposition. One that would bring in so much money that it would help support the Actors' Assn., so that the actors would not have to pay any dues and thus make ourselves the most popular persons in the world with the actors.

For instead of publishing such stale text, we would publish real red-hot news. News, for instance like this:

That right now the Messrs. Gillmore and Dulzell of Equity are the chief combatants in Equity's most serious internal war. So serious a war that Equity may explode at any moment, and wipe itself off the map!

As If We Didn't Know

Hoover says that things are getting brighter, but That Elinson Person claims that it is just the shine on our pants.

We've Met Him!

Then, chirps Howard Snyder, there's the con-man, who hands out so many bum checks, that from force of habit—he dates his gal ten days ahead!

Tee-Hee-Haw!!!

Martha Nilsen, of Ann Arbor, Mich., must be an amusing person. She signs herself—"A Mrs. But a widow by the grace of God!" Heheheh. Mrs. Nilsen, however, knows a good gag, even if it's old, when she sees or hears it. She read this in a paper, the name of which she forgot to mention. However, laugh at it, again—I still am:

Jones, who had a bad habit of teasing his wife, was motoring with her in the country the other day. They encountered a farmer leading a donkey on the road. Just as they passed the animal the donkey turned and brayed lustily right in Mr. and Mrs. J's faces.

Jones turned to Mrs. J. and sarcastically groaned: "Relative of yours?"

"Yes, dear," cooed Mrs. Jones, "by marriage."

A Dime a Dozen

According to some of the newspapers, Peggy Joyce has been hit by the depression.

Peggy will never starve for she can always call in the waste paper and rag man and sell him all her old marriage certificates.

Boff!

It happened in one of the better Chicago dress shops, Beatrice Lillie and two of the gals from her show were in for a fitting. The wife of a stockyard prince entered the fitting room:

"Oh," she oh'd haughtily, "I did not know show girls were here for a fitting, or I would certainly have made my appointment for some other time."

La Lillie burned up, but went in for her fitting. As she ankled out of the shop, she meowed within the haughty one's hearing: "Tell the butcher's wife that Lady Peel has been fitted and she may go in now."

Observation

Dana L. Cotie says nothing is certain in New York. What are this year's night clubs, may be next year's Coffee Pots!

Oop!

At one of the uptown cinemagogues the flicker "Alexander Hamilton" was being screened. George Arliss as Alex was shouting to the world in general how the passing of his bill would open the flood-gates of prosperity! Etc., etc.

The next moment the title of the following flicker was flashed. It was "Believe It or Not—by Ripley!"

Two-Doo-Loo!!!

Incidentally, several editions ago (Dec. 8), Mr. Ripley offered an interesting "Believe It or Not" when he drew a facsimile of a check that had nothing but 2s on it. It was dated 2-22-22. The check's number was 2222. The amount was $22.22 and Mr. Ripley would have us believe, too, that the Farmer's Grain and Supply Association of Merna, Neb. (per L. C. Highland), cashed it.

And the bank's cancellation was dated 2-22-22.

Well, here's one for my old pal Bob Ripley and particularly Mr. Highland of Merna, Neb.

Checks drawn on Washington's Birthday, a legal holiday, are not cashable—believe THAT or don't!

Sylvia Sidney Is Cast Opposite Morris

Sylvia Sidney, who made her screen debut only six months ago, now is preparing to start work with Chester Morris in "The Miracle Man."

Hotel Job!

Greta Garbo, Hollywood reports say, is to portray the role of a dancer in the screen version of "Grand Hotel," soon to go into production.

Former Pittsburghers In Same Picture

Irving Pichel and Regis Toomey will appear in "Through the Window," starring George Bancroft. Kay Francis will play the feminine lead and Louis Gasnier and Max Marcin will direct.

Skippy Again Champions Sooky

By CLARENCE E. GRUNDISH

Jackie Cooper is with us again. He's in the Stanley—this time in "Sooky." It is a follow-up on that previous film, "Skippy."

Master Cooper has his old role as Skippy. Robert Coogan again plays Sooky. And a number of other faces that were familiar in the previous film, appear in the current one.

Skippy continues his efforts of championing Shantytown and his little friend, Sooky. The snobby boys' brigade doesn't permit Sooky in its ranks, so Skippy doesn't join it either. He organizes his own army, comprising Sooky and himself.

Skippy's father is campaigning for the office of mayor in this one. And you can imagine his consternation when his son goes parading by in the opposition candidate's parade.

Jackie Cooper is a grand actor because he is a grand kid. He knows how to appear natural and to register every mood of childhood sincerely and touchingly.

The little Coogan boy isn't so natural. His speech and antics appear to have the made-to-order touch of adult supervision.

"Sooky," as a picture, doesn't arouse the enthusiasm "Skippy" did. Maybe it is because of the monotony of the theme. However, it is pleasant entertainment and Jackie Cooper is a youngster well worth the seeing.

Aviation Drama of Stage Going on Screen

"The Broken Wing," the stage's most ambitious venture into aviation, which was purchased by Paramount last summer, is to be produced as a motion picture in the company's Hollywood studios with Frederic March and Lupe Velez appearing in the leading roles. Lloyd Corrigan will direct.

FILMLAND

WARNER BROS. THEATRES

STANLEY
NOW
JACKIE COOPER
Star of "The Champ"
ROBERT COOGAN
JACKIE SEARL
And All Their Pals, in "SOOKY"
Paramount's Feast of Happiness
Extra Attraction on Screen
BING CROSBY
in "I Surrender, Dear"

WARNER
STARTS TODAY!
WARNER BAXTER
IN
"SURRENDER"
Fast Adaptation of the Novel "Amelia," with
LEILA HYAMS
Extra Added Attractions
Gala Midnight Show Sunday

DAVIS
NOW
Second Tremendous Week!
'FRANKENSTEIN'
Universal's Horrifying Drama
Featuring BORIS KARLOFF
Extra Added Attractions

ENRIGHT
STARTS TODAY
America's 2 Favorite Screen Teams Together for the First Time
James Cagney, Joan Blondell
in "BLONDE CRAZY"
A Warner Bros. & Vitaphone's Hilarious Hit
Extra Added Attractions

HARRIS
Starts Today—2 Big Features
DOLORES COSTELLO
in "EXPENSIVE WOMEN"
With Warren William
SECOND FEATURE
"MOUNTED FURY"
Featuring JOHN BOWERS

FILMLAND

FULTON
TODAY THRU WEDNESDAY
Fun And Thrills
"THE TIP-OFF"
with EDDIE QUILLAN and ROBERT ARMSTRONG
Fast Action and Surprises

Naturally it's at! LOEW'S PENN
NOW PLAYING!
"HUSBAND'S HOLIDAY"
with CLIVE BROOK, Charlie Ruggles, Vivienne Osborne
Mat. Prices—35c to 2:30
12:30 to Close, 40c
Plus
LAUREL & HARDY
in "One Good Turn"
A Riot of Laffs
Starts Friday! Norma Shearer, Robert Montgomery in "Private Lives"
Children 25c At All Times

AMUSEMENTS

Shubert ALVIN Tonite 8:15
Matinee Today 2:15
Professional Players of Pittsburgh Offer
CHANNING POLLOCK'S
"THE HOUSE BEAUTIFUL"
WITH MARY PHILLIPS — JAMES BELL and SAME FINE N. Y. CAST
Nites, 50c, $1.00, $1.50, $2.00, $2.50.
Matinee Today, 50c to $2.00.
OPENING XMAS NIGHT
SEATS ON SALE MONDAY
MARY BOLAND
VINEGAR TREE
Evenings 50c—$2.50
Wed. and Sat. Mats 50c—$1.50
New Year's Eve. & Night 50c—$3.00
New Year's Mat 50c—$2.00

MOSQUE—TONITE AT 8:30
TED SHAWN & DANCERS
$1 to $3 at Mosque Tonite

ACADEMY 2:15 SUNDAY MIDNITE 8:15 SHOW
Columbia Burlesque
"Playin' Around" with HARRY BRIDGES
EXTRA!—"NADIA"—Who Is She?

FILMLAND

GARDEN PEGGY SHANNON & BUDDY ROGERS
in "THE ROAD TO RENO"

BROADWAY THEATRE CHARLES ROGERS and WM. BOYD in "ROAD TO RENO"
ALL-TALKING

WARNER THEATRES
REGENT ROWLAND So. HILLS KENYON ETNA SCHENLEY MANOR ARSENAL BELMAR PLAZA Wm. PENN RITZ CAMERA PHONE PALACE AMBRIDGE PRINCE
Ruth Chatterton in "Once a Lady"
JACK HOLT in "DANGEROUS AFFAIR"
Edmund Lowe in "THE SPIDER"
Richard Arlen in "Touchdown"
Ronald Colman in "Unholy Garden"
Jack Holt in "Dangerous Affair"
Edmund Lowe in "THE SPIDER"
"LASCA OF RIO GRANDE"
Richard Arlen in "Touchdown"
Lionel Barrymore in "Guilty Hands"
Richard Arlen in "CAUGHT"
"CHINATOWN AFTER DARK"
"PARDON US"
Edmund Lowe in "THE SPIDER"
"IN LINE OF DUTY"

TODAY MT. OLIVER HARRIS
EDMUND LOWE in "THE SPIDER"

TRIANGLE FAST "THE ARIZONA TERROR." Matinee Only—Color Cartoon

HIGH SPEED GIRL

By MAY CHRISTIE

Diaz Is Saved From Prison Term After Recovery Of Necklace

(Continued From Yesterday.)

CHAPTER XXVI.

Connie was on her feet the moment she saw Diaz approaching.

"Sit down, mother." Laurel tugged at the orange velvet robe. But already Diaz, with a curt bow, had slid past them.

"Laurel, let go! I tell you I've got to speak to him!"

"Not now. He has to join in the pageant. The ball's going on all night. Diaz is in Mrs. Blank-Blank's party. We can easily locate him afterwards."

Lucky that Freddie and Roger were arguing over the menu, and whether they'd have white rock or ginger ale with the drinks they'd brought . . . so did not hear this conversation.

"Mrs. Blank-Blank has Suite 201 for the night, so later on when Diaz is feeling merrier and will open out more, you can talk to him there, Connie."

Laurel said this at random. Just now, until things shaped themselves, Diaz must not know that they suspected him. She MUST prevent a meeting between Diaz and her mother.

In the excitement of such an event, her mother would probably lose both her head and her temper, and create a scene, and blurt out the most incriminating accusations before those society people.

Damning gossip would be bruited about.

And she wouldn't get back her necklace, either.

* * *

Connie was unable to sit still. She had a terrible attack of "nerves." Laurel was afraid that Roger and Freddie would notice it.

She tried to divert her mother's mind from the loss of the pearls.

Should she, or should she not, let Connie hear of her visit this morning to the insurance company?

Who knows how Connie would take it! Better not say anything just yet . . .

The pageant was over, and a spirited colored orchestra was banging out a fox trot.

DETECTIVE PRESENT

Roger and Freddie seemed more interested in polishing off the contents of their bottles than in dancing. Laurel said to her mother: "Come on, dear. Let's visit the boxes."

She took her mother to some friends who had a loge, telling her she would return for her shortly.

Laurel then went in search of a telephone. She simply must call up that detective.

Re-entering the long corridor that ran by the side of the ballroom, she was stopped by a man in a monk's robe and cowl. "Everything's okay so far, Miss Oakes! Lissen, in 10 minutes from now, will you come up with your mother to Room 1027?"

She stared, astonished, at the man . . . then saw, beneath the half-drawn friar's hood, the red face of the detective!

"YOU here?" she breathed. "I was just going to telephone you."

"Sure it's myself. I had to rent this darn-fool costume or they wouldn't let me in! Not a word to anybody, remember."

"We'll be there—in 10 minutes' time—Room 1027," breathed Laurel.

Diaz was dancing with a lady of uncertain years. The man in the monk's robe and cowl went directly up to him.

He was sorry to have to interrupt, he said. It was a very important matter, and he was sure the lady would pardon him?

"I don't know who you are—" began Diaz hotly—but there was something in the expression of that mouth and chin jutting from the half-drawn cowl, that stopped him.

"I'll have to see what this fellow wants, and then I shall come right back to you, madam."

DIAZ HANDCUFFED

He bowed his partner into her loge, and turned with an ill grace to the detective.

"Well, what is it?"

"We can't talk here. I would like you to come upstairs."

"The hell I will!" Diaz was alarmed now. He had a "premonition" . . .

Where had he seen what he could see of this red face before? What disagreeable memory did it bring back to him? The man jerked back the edge of his robe. God! he saw a "badge" gleam!

One of his pals had warned him to keep away from here tonight! But with diamonds sparkling like raindrops everywhere, it had been too, TOO tempting!

FLIGHT! He must make a quick dash for it. . . .

But the detective was quicker. With a wonderful twist (born of long practice) and unseen by anyone on that crowded ballroom floor, he had clicked a handcuff on the wrist of Diaz!

* * *

"You've a awful nerve—" spluttered the captured South American. But his face had turned pea-green. And his legs were trembling under him.

"Take it easy now, and nobody will notice anything," grinned the detective.

The two men walked across the floor, very close together and talking in what seemed to be a friendly manner.

They got into an elevator.

Presently, with his free right hand the detective put the key in the lock of Room 1027.

They went inside. Before unfastening the handcuff that united them, the man slipped a hand all over Diaz' person.

"No gun? No knife? Then that's okay. But remember, you Diaz, or Taylor, or Rodriguez, or whatever alias you're under now, that I've got MY rod here, and one wrong move from you, and you'll be a candidate for the mortuary."

And with that he flung off the monk's robe and cowl.

NECKLACE RECOVERED

Diaz, temporarily let loose, glared at the speaker.

"I do not understand what you can mean—"

"Come off it, Diaz! I know YOU! Today I've done the round of all the 'fences.' I struck luck at last. I found where you pawned the lady's necklace—"

A knock came at the door. With his right hand nonchalantly in his trouser pocket, but holding the gun there in readiness, and with a sharp eye on Diaz, the detective opened the door.

"Step right in, ladies!" He admitted Laurel and her mother. "You please stay over here. You, Diaz, or Rodriguez, or Taylor, be seated in that armchair."

"But I protest. I don't know what you're talking of."

"You lie! And HOW! Ever seen that before?" and the detective whipped out of his pocket the missing necklace!

"My pearls! Thank God!" cried Connie, leaping forward.

"Hold on a jiffy, lady, till we get this settled. You—Diaz—you pawned this for a sum of $1500 at midnight yesterday, at Slick Joe's on Eighth avenue and Twenty-ninth street. I've got the ticket here. And, what's more, Slick Joe admitted it was you that did it. . . ."

"The lady gave them to me as a present." Diaz shot a meaning, threatening look at Constance which spoke volumes. "Eees it not so? Will you please explain it to this GENTLEMAN?"

But, the pearls being recovered, Mrs. Constance Oakes didn't measure her words.

"You dirty little cad and liar, THAT'S untrue. You stole them from me last night at Farini's—"

FACE LIFE CONVICTION

Diaz's upper lip drew back from his teeth in a snarl. He sneered, and there was menace in his voice: "Will you please say what you have to say—now—in front of YOUR HUSBAND?"

"Her husband's not in on this, so shut your mouth and keep a civil tongue in your head, Diaz, or it'll be worse for you!"

So spoke the detective.

"I tell you, the lady gave the necklace to me as a—a temporary loan. She ASKED me to pawn it! I was in money deefee-culties! She wish very moch to help me with putting up 'margin.' Now she deny it all," whined Diaz, "because she does not wish anyone to know how great a friend she was of mine—" he emphasized the word "friend," meaningly.

Constance went scarlet and then white, while the detective answered: "Well, you won't need money any more, not where you're headed for! It's your fourth conviction, and under the Baumes law that means life! And you can take it from me that splitting rocks in the penquarry is a lot healthier for a big he-man than squiring the ladies around and then robbing them."

"You mean—oh, Mrs. Oakes—CONSTANCE—don't let him send me for life to prison!" And Diaz made as though to cast himself at Constance's feet in his magnificent blue velvet costume.

"Stand back there! No monkeyshines or I'll put a bullet in you—"

But, terrified of the publicity that would accrue from Diaz' arrest and trial, and the effects of it on her reputation—and also actuated by a little human pity—Mrs. Oakes pleaded for him.

"Look here, whatever it is, I'll pay his fine!"

LENIENT WITH DIAZ

"Are you willing to hand back the lady that 1500 bucks you just got for her pearls?" asked the detective.

"I spent it," whined Diaz.

"Yeah, you would! I know your kind, you rat! Well—" turning to Constance—"what are you going to do about it?"

Laurel tugged at her sleeve. "Oh, mother, pay the $1,500 yourself—I've got $1,000 you can have tomorrow from my bank—and redeem the pearls."

"I will. But"—to the detective—"I don't wish to prosecute this man. I'll pay you a reward for the recovery of the jewels, and then—then won't that finish it?"

"With a dangerous criminal like this?"

But he was human, too, this man. He didn't exactly fancy himself as being the means of sending this young man up "for life."

"Hold on a jiffy till I think." Asking the ladies' permission, he took a cigar out and lit it. He sat eyeing Diaz, who had fallen back as though in a coma in his chair, and seemed to have perceptibly shrunken. "There's a ship going out from the docks at 6 a. m. headed Marseilles. Hey, Diaz! D'ja think you can make it?"

COULD he! And HOW! Diaz was ready to jump at it.

"Not so fast, young fellah—you don't shake ME so quick—I'm wise to you!" The detective drew a long puff at his cigar. "Until you're aboard that ship and the last gangplank being drawn. I'M WITH YOU!"

* * *

Diaz and the detective had departed. Constance faced her daughter.

"Laurel, you've been wonderful! I'm SO ashamed! And I don't know HOW to thank you!"

"Why, that's okay. It's you who have to forgive me for going to the insurance company."

"You did quite right—" Constance fingered her pearls miraculously restored. "I'd never thought of the detective at the Providence when I asked you not to tell anybody."

"He was mighty nice. And pretty square shooting to Diaz."

SECRECY PROMISED

Constance flushed scarlet at that name.

"Laurel, you'll never speak of it?"

But she meant 'him.' She knew—even to the most lenient of minds—that she had been a perfect idiot!

"Course not." Laurel slipped an arm into her mother's as they waited for the elevator that would take them back to the ballroom. She said, shyly: "Connie, I often wish we could be—you and I—sort of chummier?"

Constance was touched. This was more than she deserved at the hands of her young daughter.

* * *

At half past ten that morning she was at the offices of the Providence Insurance Company. With $1,500 in cash for the redemption of the necklace.

The affair was settled up. And Diaz—out of her life forever—speeding to the south of France.

When Constance returned to the apartment on Park avenue there was a sheaf of bills arrived in the second mail. One was from a florist, addressed to her husband.

Now, whenever Connie bought flowers for the house, or herself, or Laurel, she paid CASH for them.

She'd never run a florist's bill. Feeling that there was an error somewhere, she opened this one.

One hundred and sixty dollars—in two months—for ORCHIDS!

And for American Beauty roses—one hundred and eleven!

Constance blinked her eyes and looked again.

CONCEALS KNOWLEDGE

At the head of the bill was the address of the shop on Broadway, pretty far uptown . . .

She called the florist up, querying the items.

"But you received them, madam, did you not? You are the lady speaking from 987B, Riverside?"

Mumbling some evasive reply, with shaking fingers she hung up the receiver.

So it wasn't only SHE who had been 'idiotic.' There was also MICHAEL . . .

She handed him the bill mutely that evening. She was in a chastened mood. She'd been a fool herself. She musn't be too hard on him.

Scarlet flew to his usually pink face when he read it.

"Of course there's some mistake—"

She agreed dutifully: "Of course, there is!"

He shot her a quick look through his glasses. There was a something in her tone—even if it was determinedly pleasant . . .

He HADN'T been playing the game by her, poor dear! Suppose he tried to even things up a little, and ask her to the theater?

As she was getting her cloak, a magnificent spray of orchids arrived for her.

"For ME? Poor, middle-aged, passe, old ME," she murmured.

"You're nothing of the sort. You're a darn fine-looking woman, and don't you belittle yourself, Connie!"

When her husband wasn't looking, she took a quick peek at the label on the box.

From that uptown Broadway florist's?

No! OF COURSE NOT!

(To Be Concluded Monday.)

(Copyright, 1931, King Features Synd., Inc.)

MOST TYPICAL U. S. BOY

Photo Copyright, 1931, by International Newsreel.

LAURENCE ORNE, 13 — PRESIDENT HOOVER

President Hoover receiving Laurence and his dog "Paugus," Melrose Highlands, Mass., selected as "America's most typical boy and dog." The President congratulated Laurence, patted Paugus.

Bandit Suspect

Photo by Wide World.

LOUISE SHOWALTER, 16

Miss Louise, held by St. Louis police as the baby-faced, baby-voiced girl bandit in six hold-ups. She admits aiding in one hold-up on a boy friend's dare!

Workmen Injured In Acetylene Blast

OTTAWA, Ontario, Dec. 19.—(AP.)—Eight men were injured at the Farmers Rapids plant of the Gatineau Power Company late today when an acetylene tank exploded. All are expected to recover although several were burned seriously or suffered from shock.

Elks to Give Needy Christmas Dinners

DOVER, O., Dec. 19.—Every one of the 250 families of Dover's relief list will be sent a four-pound dressed chicken on Christmas Eve by Dover Elks' Lodge. Henry Richard will act as the Elk Santa Claus to give away 1,000 pounds of candy to children at Elks' home.

Bear Kills Mate; Fierce Battle Arouses Zoo

LISBON, Dec. 19.—(AP.)—Crispim, a magnificent Carpathian bear, was mauled to death yesterday by his cagemate, Morena, a ferocious she bear from Tibet. Their battle aroused the entire Lisbon Zoo.

Keepers rushed in with whips, poles and fire hose in a vain attempt to separate the roaring animals. Morena refused to desist until she had completed her kill. Then she allowed them to approach as she looked down in triumph at the torn form of her dead companion.

CIVIC CONCERT, WINCHELL ON AIR

We Now Present

By DARRELL V. MARTIN, Radio Editor.

PITTSBURGH MAY pioneer again in radio, this time in the field of television . . . At the hearing of the Radio Vision Company, of 230 Langley avenue, Pittsburgh, before the Federal Radio Commission yesterday, it was disclosed that the partners—James Allen, C. K. Krause, Anthony Mag and F. C. Wallace—not only contemplate operating a television station in Pittsburgh, but anticipate manufacturing television sets and accessories . . . Krause told a Commission examiner that the Pittsburgh area was entitled to experimental television facilities because of its peculiar topography . . . he said experiments along the eastern coast were of no benefit to this city, where our many hills and valleys make radio reception difficult . . . there were no protests against the application . . . a decision will be given later.

Darrell V. Martin

* * *

Talk about the Chinese being clever. What do you think of the Costa Rican theater manager who picks up the Lew White organ recitals and bills them as a regular part of his show? . . . They don't Costa him a thing.

* * *

Something has gone haywire on the Club Valspar program, WCAE at 9:30 . . . we see Venutti and Lang, celebrated instrumentalists, and Eva Taylor, contralto, substituted for Aileen Clark, soprano, and the usual orchestra setup.

* * *

Question a Day:

Is Jimmy Joy's Orchestra on the air?—Lucile W., Brentwood.

Answer—WHAS (820kc.), Louisville, every night at 11:30.

* * *

Pennsylvania citizens purchase an average of 330,000 new radio sets every year.

* * *

Studio Lights

She's 17 and a Negress . . . her name's Juanita Brown . . . she sings like Mildred Bailey and right now she's in Cleveland . . . watch some dance orchestra pick her up as a radio sensation . . . a Don Bestor discovery . . .

Those nutty Bakers on KDKA tomorrow night at 7:30 are to dramatize "The Three Bakers in King Arthur's Court" or "When Knighthood Was in Flour." . . .

We're a-hopin' to be nearby when Husk O'Hare blows in from Chicago for the intercollegiate ball . . . Other maestros who make fun of his effeminate manner and "soft, dreamy music" have planned a little party. . . .

They say that L. Nazar Kurkdjie, of WGAR, Cleveland, is heir to an $8,000,000 fortune in Turkey. . . .

Burt McMurtrie, of CBS (formerly WCAE) has one serious failing—that of absentmindedness . . . . he walked into his office yesterday wearing but one spat. . . .

Devil food for the "Polar Bears!" That's the menu tonight for KDKA boys who broadcast messages to the Far North. . . . Mrs. Elizabeth Morris, mother of Claude Morris, baked the cake and, with ice cream, too, it sounds like the good old days when KDKA fed all its artists . . . . remember?

Wayne King has the wanderlust . . . goes on the road for a vaudeville tour after his broadcast on WCAE tomorrow. . . . The Cosmopolitans are to substitute. . . . Wayne expects to resume the series on Sunday, January 17. . . .

"One Alone" from the "Desert Song" and "Serenade" from the "Student Prince," as well as the perennial favorite, "L'Amour Toujours L'Amour," are to be sung by Richard Crooks, tenor, on KDKA New Year's Eve when he takes the place of Lanny Ross for that night alone . . .

Jackie Cooper, one of the juvenile leads in the movie "Sooky," now showing at a downtown cinema, is billed for WABC tomorrow night at 11:30 . . .

And another good broadcast, the description of a death battle between a shark and a sea cow by F. A. Mitchell-Hedges on KDKA tomorrow night at 10:45 . . .

But, above all, don't miss "Uncle Bob and Betty," reading the comics for WCAE listeners tomorrow afternoon at 12:30.

Irene Harding and Mathilde Harding, 20 Fingers of Harmony, NBC, have a medley of Christmas carols for their 10:45 concert tonight on WJZ, WJR and WBAL . . . Guy Lombardo, also, on WABC at midnight.

* * *

Today's Tid Bit:

The manager of a local station reports the following interesting letter for the week:

Dear Sir:

After listening to every program on your station for almost a year, I've come to the conclusion I don't like your station at all.

Yours very truly,

C. V. F——.

Pittsburgh Stations

Kilocycles.		Meters.
980	KDKA	305.9
1220	WCAE	241.8
1290	WJAS	232.4
1380	KQV	217.3
1500	WWSW	199.9

Saturday, Dec. 19.

4:00 P. M.

WCAE, Sun-Telegraph — Classic Gems.
KDKA—Serenade (cont'd).
WJAS—Ann Leaf, organist.
KQV—Radio Rascals (cont'd).
WWSW—Dr. Pershing and His Variety Boys.

4:15 P. M.

WCAE, Sun-Telegraph — Classic Gems (cont'd).
KDKA—Stocks.
WJAS—Ann Leaf (cont'd).
KQV—Radio Rascals (cont'd).
WWSW—Variety Boys (cont'd).

4:30 P. M.

WCAE, Sun-Telegraph—Tea Dansante.
KDKA—Saturday Matinee.
WJAS—Spanish Serenade.
KQV—Melody Parade.
WWSW—Studio Program.

4:45 P. M.

WCAE, Sun-Telegraph — Favorite Melodies.
KDKA—Saturday Matinee (continued).
WJAS—Spanish Serenade (continued).
KQV—Melody Parade (cont'd).
WWSW—Ingrid Nystrom, pianist.

5:00 P. M.

WCAE, Sun-Telegraph—Melodies continued.
KDKA—Talk on Safety.
WJAS—Eddie Duchin's Orchestra.
KQV—John K. Chapel's Twilight Reveries.
WWSW—William Banks, pianist.

5:15 P. M.

WCAE, Sun-Telegraph — Frances Bowdin.
KDKA—The "Tragedy of the Steel Trap vs. the Christmas Spirit," by William F. H. Wentzel, secretary of the Western Pennsylvania Humane Society, auspices of the Izaak Walton League.
WJAS—Eddie Duchin (cont'd).
KQV—Reveries (cont'd).
WWSW—Book Man; Items (cont'd).

5:30 P. M.

WCAE, Sun-Telegraph—Contract Bridge.
KDKA—Kiddies' Klub, C. H. Wakeman.
WJAS—Freda Lazier, soprano; Harold Levenson, pianist.
KQV—Silent until 7:30.
WWSW—Items (cont'd).

5:45 P. M.

WCAE, Sun-Telegraph — Ballad Singers.
KDKA—Weather; Sport Review.
WJAS—Bert Lown's Orchestra.
WWSW—Items (cont'd).

6:00 P. M.

WCAE, Sun-Telegraph — Empire Room Orchestra.
KDKA—Who's News Today, Dispatch; Success Interview with Charles Rudolph Walgreen.
WJAS—Recordings.
WWSW—Music With Your Meal.

6:15 P. M.

WCAE, Sun-Telegraph — Empire Room (cont'd).
KDKA—Circus Parade.
WJAS—Recordings (cont'd).
WWSW—Your Meal (cont'd).

6:30 P. M.

WCAE, Sun-Telegraph — The Globe Trotter.
KDKA—Ray Perkins—The Old Topper.

"The Torch Song"

Too Late ..... Young
It's Great to Be in Love ..... Friend
The Torch Song ..... Warren
Shadrach ..... McGuire

WJAS—Jack Sidler, songs.
WWSW—Emperors of Harmony.

6:45 P. M.

WCAE, Sun Telegraph—Mr. Bones and Company.
KDKA—Lowell Thomas.
WJAS—Connie Boswell.

"Love Goes On"

Because I Worship You,
Love Goes on Just the Same
One More Kiss, Then Goodnight.
Orchestra.
Save the Last Dance for Me.

WWSW—Children's Corner.

7:00 P. M.

WCAE, Sun-Telegraph—Nick Lucas, songs.
KDKA—Amos 'n' Andy.
WJAS—Political Situation in Washington.
WWSW—Schenley Trio.

7:15 P. M.

WCAE, Sun-Telegraph—Raymond Griffin, bass; Ralph Federer, pianist.
KDKA—Jesters.
WJAS—Bing Crosby, baritone.

"Shine On, Harvest Moon"

Stardust
Shine On, Harvest Moon,
Marta
Orchestra.
Goodnight, Sweetheart.

WWSW—Schenley Trio (cont'd).

7:30 P. M.

WCAE, Sun-Telegraph—Alice Joy, contralto; Paul Van Loan's Orchestra.

"One Summer Night"

On Moonlight Bay,
Alice Joy,
One Summer Night
Orchestra.
Pagan Moon
I Cried for You
Orchestra.
One More Kiss and then Goodnight.
Alice Joy.
Alice Joy.

KDKA—KDKA Trio—Rita Cavaliery, soloist.

"Daddy's Sweetheart"

Ballroom Whisper ..... Gregh
Mi-Dejo Amor ..... Alfonso Otero
Canzonetta ..... Godard
Daddy's Sweetheart ..... Lehmann
A Day in Napies ..... Byng

WJAS—Bebe Falvo, "Favorites."
KQV—Billy Baxter, tenor.
WWSW—Ken Dean's Orchestra.

TEN BEST BETS

8:00—WCAE—Civic Concert.
KQV—Follies.
8:30—KDKA—Le Dandy.
9:00—WCAE—Arthur Pryor, Revelers Quartet.
KDKA—First Nighter.
9:30—WCAE—Club Valspar.
9:45—WJAS—Irene Beasley.
10:00—WCAE—Jack Denny; Walter Winchell.
KDKA—Barn Dance.
11:00—WCAE—Sun-Telegraph Night Club of the Air.

7:45 P. M.

WCAE, Sun-Telegraph—The GOLDBERGS
KDKA—Hollywood Nights—Frank Luther, tenor; Gene Rodemick's Orchestra.

"Blue Kentucky Moon"

Whose Dolores Do You Danger
Orchestra
Blue Kentucky Moon,
Frank Luther
Without That Girl
Frank Luther
Was Th' the Sun Shone Nein
Frank Luther
In the New Love
Orchestra
The Three in Love
Frank Luther

WJAS—Quarter Hour with Morton Downey and Anthony Wons.

"In a Little Spanish Town"

In Old Sacramento
Orchestra
In a Little Spanish Town
Orchestra
Only a Rose
Orchestra
One of Us Will Weep
Orchestra

KQV—Park Bench Philosopher.
WWSW—Ken Dean (cont'd).

8:00 P. M.

WCAE, Sun-Telegraph — Civic Concert Service.
KDKA—Dancer Fighter.
The romantic Broadway dramatic program with Dancer Fighter.
WJAS—Col. Stoopnagle and Bud—The Olsen Orchestra.
KQV—Follies with Henry Thies' Orchestra.
WWSW—Tommy Tucker's Orchestra.

8:15 P. M.

WCAE, Sun-Telegraph — Civic Concert (cont'd).
KDKA—Danger Fighter (cont'd).
WJAS—Abe Lyman's Band and Glee Club.

"I Need Lovin'"

Music in My Fingers,
Sweetheart Tree,
I Need Lovin',
Bluebird's Back Again.

KQV—Follies (cont'd).
WWSW—Tommy Tucker (cont'd).

8:30 P. M.

WCAE, Sun-Telegraph—National Advisory Council on Radio in Education.
KDKA—Dance with Countess D'Orsay—Countess D'Orsay and Le Dandy; Ben Selvin's Orchestra; Louis A. Witten, master of ceremonies.

"Drifting and Dreaming."

I Wouldn't Change You for the World
Le Dandy and orchestra
French Tango—To be selected
Orchestra
Drifting and Dreaming
Countess D'Orsay and Le Dandy
I Wonder Who's Under the Moon With You Tonight
Le Dandy and orchestra
My Fortune Is Love (Tango)
Orchestra
I Promise You
Countess D'Orsay
Too Late
Le Dandy
On Miami Shore
Countess D'Orsay, Le Dandy

WJAS—Chicago Variety.
KQV—Freddy Carlone's Music.
WWSW—Bill McCloskey, character songs.

8:45 P. M.

WCAE, Sun-Telegraph—Education (cont'd).
KDKA—Ben Selvin (cont'd).
WJAS—Chicago Variety (cont'd).
KQV—Freddy Carlone (cont'd).
WWSW—Studio Program.

9:00 P. M.

WCAE, Sun-Telegraph—Arthur Pryor and his orchestra; Male quartet, James Melton, Lewis James, tenors; Phil Dewey, baritone; Wilfred Glenn, basso.
KDKA—Musical Chronicles.
WJAS—Rhythmite Trio—Bob, Cliff and Milt.
KQV—Bob Jones Hour.
WWSW—Brondik Sisters' Tambouritza Orchestra.

9:15 P. M.

WCAE, Sun-Telegraph—Arthur Pryor (cont'd).
KDKA—Musical Chronicles (cont'd).
WJAS—Shelleby's Crotians.
KQV—Bob Jones (cont'd).
WWSW—Brondik Sisters (cont'd).

9:30 P. M.

WCAE, Sun-Telegraph—Club Valspar.

"Hiding in the Moon"

Eva Taylor, contralto; Lang and Venuti

KDKA—The First Nighter.

"The Castaways"

Comedy drama of shipwreck with Jane Marsden, Jack Arnold and Clifford Soubier; Harry Kogen's Orchestra.

WJAS—Billy Hillpot and Scrappy Lambert, Nat Shilkret's Orchestra.

"Goody for Our Side"

In Old Sacramento
Orchestra
There's Everything Good for Our Side
Goody, Goody, Good for Our Side
Orchestra
Alexander Babe

KQV—Weaner, Weber-Walker Orchestra.
WWSW—Weather; Lone Star Rangers.

9:45 P. M.

WCAE, Sun-Telegraph—William Winges (cont'd).
KDKA—First Nighter (cont'd).
WJAS—Four Clowns, with Irene Beasley, contralto.

"I Can't Get Away"

That's Why Darling It's Been
Orchestra
Sweet As a Song
Orchestra
By the Sun Beam
Orchestra
I Can't Get Away, Etc.
Irene Beasley with Orchestra.
Puttin' on the Ritz
Frank Cheshire (drums)
Sure Me Not on the Lone Prairie (arrangement Gordon)
Irene Beasley with Orchestra.
All of Me
Orchestra

KQV—Weber-Walker (cont'd).
WWSW—Radio (cont'd).

10:00 P. M.

WCAE, Sun-Telegraph — Lucky Strike Dance Hour, Jack Denny from Montreal.

Walter Winchell

KDKA—Barn Dance.
WJAS—National Forum.
Senator J. Hamilton Lewis, Democrat, of Illinois, will discuss "The Foreign Debt Situation."
KQV—Silent until midnight.
WWSW—Rangers (cont'd).

10:15 P. M.

WCAE, Sun-Telegraph — Dance Hour (cont'd).
KDKA—Barn Dance (cont'd).
WJAS—Hank Simmon's Show Boat.

"New England Folks"

WWSW—Honoluluans.

10:30 P. M.

WCAE, Sun-Telegraph — Dance Hour (cont'd).
KDKA—Clara, Lu and Em, Household Sketch.
WJAS—Show Boat (cont'd).
WWSW—Honoluluans (cont'd).

10:45 P. M.

WCAE, Sun-Telegraph — Dance Hour (cont'd).
KDKA—"Censored" Talk by Jim Hayes.
WJAS—Show Boat (cont'd).
WWSW—Ellsworth O. Davis, tenor.

11:00 P. M.

WCAE, Sun-Telegraph—Sun-Telegraph Nite Club, with Jack Keough, master of ceremonies.
KDKA—Sport Review; Weather.
WJAS—Verne and His Syncopating Pals.
WWSW—Rev. Jack Munyon Evangelistic Party.

11:15 P. M.

WCAE, Sun-Telegraph—Nite Club (cont'd).
KDKA—Messages to Explorers and Presbyterian Missionaries.
WJAS—Syncopating Pals (cont'd).
WWSW—Jack Munyon (cont'd).

11:30 P. M.

WCAE, Sun-Telegraph—Nite Club (cont'd).
KDKA—Good Night.
WJAS—Good Night.
WWSW—Jack Munyon (cont'd).

11:45 P. M.

WCAE, Sun-Telegraph—Nite Club (cont'd).
WWSW—Jack Munyon (cont'd).

12:00 Midnight.

WCAE, Sun-Telegraph—Weather; Good Night.
KQV—Orchestra.
WWSW—Good Night.

12:30 A. M.

KQV—Jimmie Zummo's Orchestra.

1:00 A. M.

KQV—DX Revel—dedicated to Newark Radio Club. Jimmy Zummo's Orchestra; Dick and Ray, harmony duo; Ray Jackson, crooner; Russell Maloney, tenor; Dolores Pechera, blues songstress.

3:00 A. M.

KQV—Good Night.

Donner-Roosevelt Wedding January 16

PHILADELPHIA, Dec. 19.—(AP.)—The wedding of Miss Elizabeth Browning Donner, daughter of Mr. and Mrs. William H. Donner, of Villanova and Philadelphia, and Elliott Roosevelt, son of Gov. and Mrs. Franklin D. Roosevelt, of New York, will take place January 16.

The ceremony will be performed in the Church of the Redeemer at Bryn Mawr.

Paralysis Serum Sent for U. S. Test

SAN FRANCISCO, Dec. 19.—(AP.)—Two tubes of newly discovered infantile paralysis serum are being taken to New York from Sydney, Australia, for experiments to be conducted by the Rockefeller Institute.

The serum arrived here yesterday on the Union liner Makura. It was sent by Sir Charles Clubbe, eminent Sydney surgeon. The serum was the result of research work in Australia.

THE LOUDSPEAKER

By LOUIS REID

NEW YORK, Dec. 19.—For five days, beginning tomorrow, a tidal wave of Christmas programs will sweep over the parlors of America. Most of the concentration will be, as always, on Dickens' "A Christmas Carol."

Not even choral singing, not even chimes will displace it as the Christmas Eve midnight feature on one network . . . Development of international broadcasting makes Christmas celebration a spectacular climax of the radio year. This year the celebration will be more spectacular than ever, with London, Cambridge, Buremberg, Leipzig and other European cities on the air . . . Not one tribute, however, will be paid on the microphones to wassail. And wassail deserves a break. Scrooge or no Scrooge.

* * *

Automobile and tire makers continue to sign the dotted lines of the radio rajahs, determined to call public attention to their wares between snatches of song . . . . Lawrence Tibbett is their latest operatic earcatcher. And here are Leonard Cox and Nat Shilkret collaborating upon a word-and-music version of the Arabian Nights for a motor car company . . . Ravel's "Bolero" is again agitating the air . . . The most blatent ballyhoo in network programs seems to emanate from Chicago. But then Chicago hasn't many concert stars who, when they come to radio, insist upon the dimming of commercial drumbeats . . . . Wonder why vaudeville doesn't snare Fray and Braggiotti, most expert of the piano teams? . . . Lulu Glaser—you haven't forgotten her?—will make her radio debut tomorrow night . . . That new Park Avenue Hotel plans, we understand, to change its dance bands frequently in a move to divert the dear old transient public from its pant to the glossier speakeasies.

* * *

Democratic campaigners, looking ahead to 1932, are already racing the radio, are planning a series of—don't say, you can't guess!—why, of course, of course, Victory Dinners. And maybe they're not lingering on the word "victory" . . . . Republicans in the meantime are hiding their time. Well, it's good to know the big show has begun.

(Copyright, 1931, King Features Synd., Inc.)

Little Stories of Big Results

ROOMS ARE RENTING IN CRAFTON

Ask Mrs. Morrison, Hollywood Ave., Crafton Heights, about it. She'll tell you they are, and that Sun-Telegraph Classified Ads get quick results.

CRAFTON HEIGHTS—3 rms., use of bath; adults; $25. Mrs. Morrison, 820 Hollywood Ave. WA. 4381-W.

Run an ad like this and get results

CALL GRANT 5400

And Ask for Ad-Taker

SUN-TELEGRAPH CLASSIFIED ADS

EVENING SUN-TELEGRAPH MARKETS

Stocks Advance | *Local Stocks Advance*

STOCK MARKET CONTINUES TO ADVANCE

Leading Shares Make New Gains in Initial Sales: U. S. Steel Issues Rise

NEW YORK, Dec. 19.—(AP.)—The stock market extended its rally in the initial transactions today. Shares up about 1 point included United States Steel common and preferred, American Power and Light, International Harvester, American Tobacco B, Santa Fe and Electric Power and Light.

COLUMBIA WILL PAY IN STOCK

NEW YORK, Dec. 19.—(AP.)—Two additions to its board of directors and a decision to pay dividends on its common stock in stock rather than cash were announced yesterday by the Columbia Gas and Electric Corporation through its president, P. G. Gossler.

The new members of the board elected at a special meeting of the directors are F. L. Carlisle, chairman of the board of the Niagara-Hudson Power Corporation, and Christy Payne, a director of the Standard Oil Company of New Jersey, in charge of natural gas operations.

In regard to the stock dividend Gossler said a special meeting of the stockholders would be called January 14 to authorize the creation of 250,000 shares of convertible 5 per cent preference stock, convertible into stock for five years, at $20 a share. He recommended dividends on the common stock be payable next February in this new issue.

This dividend it was said would be paid "at the same rate as the last cash dividend as a temporary method of conserving cash until such time as conditions of the security markets permit financing upon satisfactory terms."

WINTER WHEAT ACREAGE CUT

WASHINGTON, Dec. 19.—(AP.)—Fall sowings of winter wheat this year are reported by the Department of Agriculture to have been 38,682,000 acres, compared with 43,149,000 acres sown a year ago.

Rye sowings total 3,712,000 acres, compared with 3,993,000 acres a year ago.

The condition of winter wheat on December 1 was 79.4 per cent of a normal, compared with 86.3 per cent a year ago, and the condition of rye was 81 per cent, compared with 82.6 per cent a year ago.

The abandonment of winter wheat in 1931 was 5 per cent of the acreage sown, in 1930 it was 9.4 per cent and the 1920-29 10-year average was 12.2 per cent.

Kellogg Company Pays $5 Dividend

BATTLE CREEK, Mich., Dec. 19.—(AP.)—Dividend payments of the W. K. Kellogg Company during 1931 will aggregate $7,500,000 with the payment of an increased quarterly return to stock of record December 15.

The company announced that the customary payment of $2 on December 15 had been increased to $5. Two other extra or increased dividends had been declared during the year.

The Kellogg Company officials some time ago announced that it had increased advertising appropriations and that it was in the midst of the most successful period of its history.

Copper Producers Nearing Accord

NEW YORK, Dec. 19.—Producers controlling over 90 per cent of the world's potential copper output are in accord regarding curtailment and have agreed in principle on practically all important details regarding foreign sales of copper. Some parts of the revised rules under which Copper Exporters, Inc., will operate remain to be worked out and probably will be definitely settled between now and Monday. Accord already reached covers the manner of selling out of surplus as consumption permits.

DIVIDEND NEWS

Philadelphia Company Raised.

The Philadelphia Company declared a dividend of 55 cents per share on the common stock, payable January 25 to record of December 31. In the previous quarter, a dividend of 35 cents was paid.

Duquesne Light

Duquesne Light Company declared the regular quarterly dividend of $1.75 on the 5 per cent cumulative first preferred stock, payable January 15 to record of December 31.

Union National Bank.

The Union National Bank of Pittsburgh declared the regular quarterly dividend of 4 per cent, payable December 31 to record of December 29.

Packard Electric Extra.

Packard Electric Company declared an extra dividend of 75 cents and regular quarterly dividend of 25 cents on the common stock, payable December 31 to record of December 24.

Regular on Air Brake

Westinghouse Air Brake Company declared the regular quarterly dividend of 50 cents, payable January 30 to record of December 31.

DIVIDENDS UNCHANGED

		Payable	Record
Bean & Sons, Prod 50c q		Dec 21	Dec 12
Do pfd $1.75 q		[illegible]	[illegible]
Standard Screw $1 q		Jan 2	Dec [illegible]
Do pfd $2 q		Jan 2	Dec [illegible]
Am Maize Prod 50c q		Dec 31	Dec 21
Do pfd $1.75		Dec 31	Dec 21
[illegible] Core Tie q		Jan 2	Dec 21
General Fireproofing 25c q		Jan 2	Dec 19
Cudahy Packing Co $1 q		Jan 15	Jan 5

NEW YORK CURB MARKET

NEW YORK, Dec. 19.—(AP.)—Following is the list of transactions on the New York Curb Exchange giving all stocks and bonds traded, 00 omitted in sales column of stock list, 000 omitted in sales column of bond list.

STOCKS

Sales	Stock	High	Low	11:45
	—A—			
*875	Alum Co A	64	61½	63¾
1	Do pfd	57¼	57¼	57¼
1	Alum Goods	10	10	10
4	A C P&L A	20	20	20½
4	Do B	2¼	2⅛	2⅛
4	Am C Pw A	1¼	1¼	1¼
5	Do B	1½	1½	1½
13	Am Cyan B	3⅝	3⅜	3⅜
1	Am Equit	1¾	1¾	1¾
18	A & F P w	4¾	4⅝	4⅝
5	Am Found	⅞	⅞	⅞
32	Am G&El	40	39¾	40
2	Am Inv B	2⅛	2⅛	2⅛
5	Am Maraca	¼	¼	¼
12	Am Nt Gas	1-16	1-16	1-16
35	Am Sup Pw	4½	4¼	4¼
3	AmL&GB v	⅜	⅜	⅜
24	Appala Gas	½	⅜	⅜
2	Ark Nt Gas	2¼	2⅛	2¼
2	Do A	2⅛	2⅛	2⅛
1	Do pf	4⅞	4⅞	4⅞
3	As G & E	6	3½	6
2	Do al ctf	10⅞	10¼	10⅞
25	Do A	4½	4⅛	4½
5	Do war	⅛	⅛	⅛
3	Atl Cst Fish	1⅞	1½	1⅞
1	Atlas Util	4⅝	4⅝	4⅝
	—B—			
3	Bliss E W	3⅛	2¾	3⅛
1	B Ridg cvpf	17⅛	17⅛	17⅛
1	Blumenthal	4	4	4
1	Bourjois	4	4	4
8	Braz T & L	9½	9¼	9¼
2	Brillo Mfg	6¾	6¾	6¾
3	BN&EP pfd	20¾	20¾	20¾
*25	Bunk H&S	23⅝	23⅝	23⅝
1	Butler Bros	2¼	2¼	2¼
	—C—			
2	C & Wire B	¼	¼	¼
7	CAM Co vtc	1-16	1-16	1-16
15	Can M Wir	1	1	1
2	Carib Synd	¼	¼	¼
1	Carneg Met	1½	1½	1½
4	Celan 1 pf	18	17	18
3	Cent P S A	1¾	1⅝	1¾
15	Cent St El	2	1⅞	1⅞
*10	Chi B&Qui	104	104	104
46	Cities Serv	5⅝	5¼	5½
1	Colomb Syn	1-16	1-16	1-16
2	Colon Oil	⅜	⅜	⅜
2	Col O-G vtc	1¼	1⅛	1⅛
3	Colu Pic vtc	4⅛	4⅛	4⅛
1	Comw Edis	118½	118½	118½
5	Do rts	1½	1½	1½
34	Comw&S w	11-16	⅝	11-16
6	Con G-EBal	61⅝	60¾	61¾
4	Cons Gl't A	2⅛	2⅛	2⅛
*10	Con MSCan	59¾	59¾	59¾
4	Cons The vt	⅜	⅜	⅜
*70	ConSh pf B	2⅛	2⅛	2⅛
1	Coop Bess	2⅞	2⅞	2⅞
46	Cord Corp	7⅞	7½	7⅞
2	Cosden Oil	⅝	½	⅝
2	Creole Pet	2	2	2
	—D—			
3	Dayton Air	¼	¼	¼
32	Deere & Co	12⅜	11⅞	12
21	De Forest	1⅛	1⅛	1⅛
5	Durant Mot	⅞	¾	⅞
6	Duval Tex	¾	¾	¾
	—E—			
1	Eisler Elec	1¼	1¼	1¼
404	Elec B & S	12⅝	12	12⅜
3	Do pfd	57	56	56
1	Do 5s pfd	50	50	50
1	El Pow As	8	8	8
3	Do A	7¾	7½	7¾
1	El P&L ow	4⅝	4⅝	4⅝
1	Do 2nd pfd	45	45	45
1	Elec Share	3¾	3¾	3¾
1	Europ El A	2⅜	2⅜	2⅜
	—F—			
5	Ford Can A	9½	9¼	9⅜
1	Ford France	4⅛	4⅛	4⅛
10	Ford Ltd	4¾	4¾	4¾
7	Fox TheatA	⅝	⅝	⅝
	—G—			
1	Gen Av Crp	3	3	3
2	GenElLtd rt	7	7	7
1	Gen Empire	12	12	12
*150	GG&El cpB	19	18¾	19
5	GenTEq cpf	¾	⅝	¾
2	Glen Alden	25	25	25
1	Gold S Elec	¼	¼	¼
35	Gold Sachs	2	1⅞	1⅞
*150	Goth Inc pf	10⅝	10½	10½
1	Gd Rap Var	5	5	5
*80	Gt A&P nv	144	140	141
1	Groc St vtc	1½	1½	1½
18	Gulf Oil Pa	29⅞	29	29
	—H—			
1	Heydn Chm	6⅜	6⅜	6⅜
1	Horn & Hrd	26	26	26
6	HudB M&S	2⅝	2½	2½
1	HydroEl Se	6	6	6
	—I—			
6	Im Oil Can	8⅜	8¼	8⅜
2	Insull Util	5⅞	5¾	5¾
2	InsCo NAm	29½	28	29½
1	Insuran Sec	2	2	2
5	Interna Pet	9	9	9
1	Inter S R B	4¾	4¾	4¾
10	Inter Ut B	2	1¾	2
	—K—			
1	Kress pfd	10	10	10
	—L—			
1	Lehi C & N	12	12	12
2	Lerner Strs	4	4	4
2	Lindsay Lt	10	9⅞	10
5	Lone S Gas	7⅜	7⅛	7⅜
*20	Long I L pf	90	90	90
*50	Do pfd B	4	4	4
12	Louis L&E	¾	¾	¾
	—M—			
16	Magda Syn	⅛	1-16	⅛
1	Mass Ut As	2½	2½	2½
1	Mavis Bt A	⅞	⅞	⅞
1	May Hos pf	18⅝	18⅝	18⅝
9	Mead John	50	50	50
2	Memp N G	5	5	5
1	Mich G&O	2	2	2
10	Mid W Util	5⅞	5⅝	5⅞
7	Mo Kan P L	1⅛	1	1⅛
1	Mohawk M	11	11	11
1	Mount Pro	2¼	2¼	2¼
	—N—			
1	Nat Avia	2½	2½	2½
4	Nat Bond S	20	20	20
1	Nat ElPw A	9⅛	9⅛	9⅛
7	Nat Fuel G	11¼	11⅛	11⅛
2	Nat Invest	2⅛	2	2⅛
*50	NatP&L 6p	65	65	65
2	Nat Su Ref	24	24	24
1	Nat Trans	6⅛	6⅛	6⅛
2	Nat Un Rd	¾	¾	¾
1	Newberry J	17	17	17
15	N J Zinc	23¾	20⅞	23¾
11	Newmt Min	12¼	12⅛	12¼
6	NY Auction	1⅝	1⅝	1⅝
50	Niag Hud P	6⅞	6⅜	6⅞
5	Do A war	¾	⅝	¾
18	Do B war	2⅛	2⅛	2⅛
10	Niag Sh Md	3¼	3	3¼
2	Noma Elec	3⅜	3⅜	3⅜
5	Nor War pf	25½	25½	25½
	—O—			
1	Ohio Cop	⅛	⅛	⅛
2	Overseas Se	½	½	½
	—P—			
1	Pac G&Elp	24⅜	24⅜	24⅜
32	Pennroad	2⅜	2⅛	2⅜
4	Peo Lt PwA	⅝	½	½
1	Phil Morris	1⅝	1⅝	1⅝
3	Pit Bowes	2¾	2¾	2¾
*50	Pitts Lake E	40	40	40
6	PS of NI rt	2½	2½	2½
14	Pub U H w	⅛	3-32	3-32
19	Do xw	⅛	⅛	⅛
	—R—			
1	Rainbow B	⅛	⅛	⅛
1	Raytheon v	⅞	⅞	⅞
4	Reli Intl B	¼	¼	¼
1	Relian Man	1½	1½	1½
3	Rep Gas	½	½	½
5	Reynolds In	⅛	⅛	⅛
1	Roan A Cop	6¼	6¼	6¼
3	Roch C Pw	10	8	10
2	Rockl L&P	10	10	10
1	Ryan Cons	⅞	⅞	⅞
	—S—			
15	St Anth G	1-16	1-16	1-16
19	St Reg Pap	4⅛	3½	3½
1	Salt-Cr Con	⅜	⅜	⅜
2	Salt-Cr Prd	3⅛	3⅛	3⅛
7	Sec Al C nv	5⅜	5⅜	5⅜
7	Segal Lock	1⅝	1⅛	1⅝
23	Sel Indus	⅛	⅛	⅛
1	Sent S Con	⅞	⅞	⅞
1	Shenand pf	8⅞	8⅞	8⅞
*10	Singer Mfg	126	126	126
*30	Smith A O	39¾	38	38
*50	SW Pa Pipl	27	27	27
3	St Hold Cor	5⅜	5⅜	5⅜
36	St Oil Ind	16⅛	15½	15⅞
5	Do Ky	14	13¾	14
2	Starrett	¾	¾	¾
12	Sunray Oil	¼	¼	¼
3	Swift & Co	18¼	18	18¼
4	Swift Int	21⅜	21	21
	—T—			
1	Taggart	2	2	2
1	Tampa Elec	26	26	26
3	Teck Hu G	3⅞	3⅞	3⅞
2	Tob Prd Del	⅜	⅜	⅜
2	Trans Lux	1¾	1¾	1¾
3	Tri Cont w	1	1	1
2	Tri Utilities	3-16	3-16	3-16
*150	Tubiz Ch B	2⅛	1⅞	2⅛
	—U—			
2	U Gas Can	4	4	4
1	UnCh pt pf	12⅜	12⅜	12⅜
2	Uni Corp w	3⅜	3⅜	3⅜
32	Uni Found	2⅛	1⅞	2
55	United Gas	2	1⅞	2
11	Do war	⅝	⅝	⅝
9	Do pf	56½	54	54
28	Unl&Pw A	7⅛	6⅝	6⅞
1	Do cv pf	44	44	44
10	US&Int Sec	¼	¼	¼
5	Do pf	20½	20	20¼
12	US Elec Pw	1⅞	1⅜	1⅞
1	U S Foil B	3	3	3
1	US Lines pf	⅝	⅝	⅝
1	US Play Cd	20	20	20
11	Unit Verde	4	4	4
5	Until P&Lt	2⅝	2½	2½
*50	Do pf	42	42	42
24	Util & Ind	2⅜	2	2⅜
1	Do pf	9	9	9
	—V—			
6	Vick Finan	4	4	4
	—W—			
1	Walgreen	11½	11½	11½
3	Wendn Cop	⅛	1-16	⅛
1	Woolwh Ltd	7¾	7¾	7¾

DOMESTIC BONDS

[illegible]

FOREIGN BONDS

[illegible]

*Actual sales. †Ex-dividend. ‡Ex-rights.

INVESTMENT TRUSTS

[illegible]

*Ex-dividend.

WEEKLY BANK CLEARINGS

NEW YORK, Dec. 19.—(AP.)—Bank clearings this week are higher in amount than for any week back to the first of October. They are $1,677,000,000 in excess of those for the first week of December. The total for all leading cities in the United States, as reported to Dun's Review, was $6,767,245,000 or 32.6 per cent under the amount a year ago. At New York City, the clearings were $4,789,521,000, a reduction of 32.0 per cent, while the aggregate for cities outside of New York of $1,977,724,000 was 34.2 per cent smaller.

Bank clearings this week as reported to R. G. Dun & Co., showing decreases compared with same period a year ago follow (totals in thousands):

Week December 17	1931	Per Cent
Boston	$ 287,000	Dec. 36.1
Philadelphia	324,000	Dec. 31.8
Baltimore	65,850	Dec. 33.6
Pittsburgh	113,305	Dec. 4.63
Buffalo	33,682	Dec. 32.3
Chicago	304,616	Dec. 37.0
Detroit	99,324	Dec. 42.0
Cleveland	85,000	Dec. 40.7
Cincinnati	55,159	Dec. 18.1
St. Louis	87,800	Dec. 30.3
Kansas City	76,700	Dec. 45.0
Omaha	25,011	Dec. 30.8
Minneapolis	62,147	Dec. 21.0
Richmond	36,075	Dec. 26.0
Atlanta	35,900	Dec. 22.0
Louisville	22,358	Dec. 17.2
New Orleans	34,061	Dec. 27.8
Dallas	36,323	Dec. 12.9
San Francisco	125,503	Dec. 33.[illegible]
Portland	21,510	Dec. 14.0
Seattle	24,767	Dec. 38.0
Total	$1,977,724	Dec. 34.2
New York	4,789,521	Dec. 32.0
Total all	$6,767,245	Dec. 32.6
Average Daily—		
December to date	$1,035,089	Dec. 31.6
November	915,602	Dec. 30.5
October	1,160,414	Dec. 28.8
Third quarter	1,141,734	Dec. 23.0
Second quarter	1,433,290	Dec. 21.7
First quarter	1,404,600	Dec. 22.0

WALL STREET HEARS

That recent heavy selling in General Electric was for tax purposes.

That New York Central may declare two small dividends in 1932.

That 8 cent copper is a probability in the next few weeks.

Plate Glass Shares In Ford Business

Pittsburgh Plate Glass Company will share with Libbey-Owens-Ford Glass Company the Ford Motor Company windshield business now held by Triplex Safety Glass Company of North America. Libbey-Owens-Ford will sell to Pittsburgh Plate Glass Company the plants at Clifton, N. J.

Libbey-Owens-Ford has licensed Pittsburgh Plate Glass to make glass under the Triplex patents.

Gammack Joins With Fetzer & Emmons

NEW YORK, Dec. 19.—Effective December 21, Gammack & Co. and Fetzer & Emmons will join forces under the name of Gammack & Co. The Fetzer & Emmons organization will be maintained as a branch office at 120 Broadway.

NEW YORK BOND MARKET

NEW YORK, Dec. 19.—(AP.)—Transactions in the most active bonds on the New York Stock Exchange today were as follows (000 omitted in sales column. United States bonds in dollars and thirty seconds of dollars):

U. S. GOVERNMENT BONDS

Sales		High	Low	Last
65	Liberty 3½s 32-47	97.31	97.20	97.20
18	Do 1st 4¼s 32-47	99.31	99.29	99.29
156	Do 4th 4¼s 33-38	100.2	100.1	100.1
312	Treas 4¼s 4s 52	101.18	101.2	101.18
46	Do 4s 44-54	99.28	99.28	99.28
7	Do 3⅝s 40-43	94.16	94.6	94.16
1	Do 3⅜s 4 43 Mh	94.16	94.16	94.16
43	Do 3⅜s 46-49	89	88.28	89
49	Do 3s 5 55	87.14	87.2	87.4

CORPORATION BONDS

[illegible]

FOREIGN BONDS

[illegible]

Total sales today $4,778,000. Previous day $20,588,000. Week ago $9,696,000. Year ago $5,744,000. Two years ago $6,460,000. January 1 to date $2,967,156,000. Same year ago $2,686,771,000. Same two years ago $2,955,890,000.

LOCAL CURB

(Furnished by Moore, Leonard & Lynch.)

Security	Bid	Ask
*Ally., Bvue & P'ville 5s '35	75	80
Am. Fruit Growers 7s '37 '40	85	90
*Ben Avon & Emswth 5s '36	73	
Broadway Mtrs Bldg 6s '48	56	62
Cent. Ohio Steel Pdts 6s '43	75	
Citizens Water 5½s '51	80	81
Do 5s '51	75	80
Clover Splint Coal 6s '36	96	101
Connecticut Coke 5s '48	91	94
Crescent I W & C 6½s '38	95	99
Dilworth Porter 6s '39		75
Doubleday Hill Elec 6½s '41		50
Follansbee Bros 5s '47		70
Frick (H. C.) Coke 5s '32-33	99¼	
Do 5s '34-'44	99½	
Frick-Reed Supply 6s '43	75	79
Grant Building 7s '47	15	20
Jones & Laughlin Steel 5s '39	99¼	101
Kaufmann D. S. ser 5½s '36	80	85
Loews Thea. & Real 6s '47	58	63
Mackintosh-Hemphill 6s '49	60	66
McClintic-M'shall 5½s '32-'37	97	99
McKinney Mfg 6s '43		75
Montour R. R. 5s '63	98¼	
Morewood Gardens 6s '48	45	
*Morningside E S Ry 5s '35	73	78
*Mt. Wash'n St. Ry 5s '33	85	90
National Fireproofing 5½s '47		65
Ohio Valley Clay 6½s '41		99
Ohio Valley Water 5s '54	85	
Oklahoma Nat. Gas 6s '46 A	30	
Do 5s '48 B	26	
†Penn Federal Corp 6s '46	78	82
Penna State Water 5½s '52	80	76
Pitt Publishing 6s '32-'33	98	100
Do 6s '34-'38	91	96
Pitt Stadium 6s '49		60
Pgh. Athletic Assn. 5s '39		60
Pgh. Crucible Steel 5s '32-'33	98	
Do 5s '34-'45	93	96
Pgh. Hotels Corp. 1st 5½s '48	32	37
Pgh. Parking Garages 6s '45		85
*Pgh. Railways gen 5s '53	70	75
Pgh. Steel Foundry 6s '50		100
‡Pgh. Term. W. & T. 5s '66		30
‡Pgh. Valve F & C 6s '42	68	
Potter (H. K.) 6s '46		65
Rail & River Coal 5s '38		70
*Seventeenth St Incline 5s '35	77	84
South Pgh. Water 5s '55	93	96
Do 5s '60 A-B	92	94
Southern Traction 5s '50		33
Spang, Chalfant 5s '48	60	70
Island Textile Pdts 6½s '42	28	35
Stanley Rowland Corp 6s '46	38	43
Steubenville Pottery 6½s '40		94
St. Clair Furnace 5s '32-'33	99¼	
Do 5s '34-'39	99¼	
Superior Steel 6s '38		65
Ward Baking 6s '37	90	93
‡Wheeling Traction 5s '31		15
Wilberton Steel 6s '52		70
Yough. & Ohio Coal 6s '33	95	99
Do 6s '45	90	95

*Guaranteed by the Philadelphia Co. by indorsement.

†Assumed by the Republic Steel Corp.

‡Guaranteed by Loews Inc. by indorsement.

‡In default.

PETROLEUM PRICES

Pennsylvania (Nat. Transit Lines)	$1.75
Pennsylvania (S. W. Penna. Lines)	1.55
Pennsylvania (Eureka Lines)	1.45
Pennsylvania (Buckeye Lines)	1.25
Somerset (Cumberland Lines)	.55
Ragland	.60
Western Kentucky	.75
Corning	.83
Lima	1.00
Indiana	.60
Princeton	.95
Wooster	1.15
Illinois	.95

CURB STOCK AND BOND SALES

Following are yesterday's stock and bond sales as reported by the New York Curb Exchange (bonds in dollars, stocks in shares):

Bond sales (noon)	$2,300,000
Stock sales (noon)	270,000
Stock sales (close)	600,000

U. S. TREASURY

December 17

Expenditures	$ 24,464,953.69
Customs receipts	15,013,730.10
Balance	737,557,874.06

CLEVELAND CLEARINGS

Clearings	$13,400,000
Debits	22,000,000
Transactions	42,000,000

Liverpool Wheat Market.

LIVERPOOL, Dec. 19.—The market was due ⅜ to 1⅛ pence higher. Opened at ⅛ to ¼ penny up and closed unchanged to ¼ penny off.

THE PRODUCE MARKET

Trading remained active today at the wholesale fruit and vegetable markets in Pittsburgh. There were no changes in quotations.

The butter, egg and cheese markets showed no change in quotations, with trading remaining active.

Poultry trading showed little change from existing conditions, without changes in quotations.

Car lot supplies were moderate, with 369 cars on track. Arrivals included 5 cars apples, 3 beans, 3 cabbage, 1 carrots, 1 cauliflower, 9 celery, 1 chicory, 2 cranberries, 2 grapefruit, 2 grapes, 2 lemons, 5 lettuce, 1 onions, 17 oranges, 1 pears, 1 peppers, 12 potatoes, 7 spinach, 8 sweet potatoes, 1 turnips, 5 mixed vegetables, 2 tangerines, 2 mixed citrus and 9 Christmas trees.

HAY AND GRAIN.

Total Receipts.

Three cars hay, 2 corn, 1 oats and 1 wheat.

NEW HAY.

No. 1 timothy	$14.00@14.50
Standard	$13.00@13.50
No. 1 light clover mixed	$13.00@13.50
No. 2 timothy	$11.50@12.50
No. 1 clover	$14.50@15.00
No. 2 clover	$11.00@13.00

STRAW.

Oats	$8.50@9.00
Wheat	$8.00@8.50

YELLOW CORN.

No. 2 shelled	47@47½c
No. 3 shelled	45@46c

OATS.

No. 2 white	33@33½c
No. 3 white	31½@32½c

PRODUCE.

Beans, hamper	$1.00@2.50
Beets, bunch	25@30c
Cucumbers, dozen	50@75c
Do hamper	$1.00@1.50
Cabbage, crate	$1.50@3.50
Cauliflower, California, crate	$2.00@2.25
Celery, Florida, dozen	90c@$1.00
Do crate	$3.00@3.50
Lettuce, Iceberg, crate	$2.50@3.25
Mushrooms, basket	75c@$1.25
Do pound boxes	35@50c
Onions	$1.35@1.50
Do crate	$2.00@2.25
Peas, crate	$1.75@2.25
Potatoes, sack	$1.75@2.00
Do barrel, new	$3.50@4.50
Peppers, Florida, crate	$6.50@7.00
Radishes, dozen	15@25c
Sweet Potatoes, hamper	$1.00@2.00
Spinach, bushel	75c@$1.25
Tomatoes, lugs, chip	$1.00@2.00
Turnips, bushel	$1.25@1.50

FRUITS.

Lemons, Cal. box	$6.00@7.00	Bananas, bunch	$3.50@4.50
Oranges, box	$5.00@8.50	Apples	$2.25@4.00
		Apples, bushel, new	$1.50@2.50

EGGS.

Nearby, firsts	24@25c	Hennery, white	26c
Extras	22@23c	Ducks	15@18c

BUTTER AND CHEESE.

TUB.		CHEESE.	
92 score	30½c	N. Y. Old full cream	24@26c
Standard	28½c	Do new full cream	19@20c
90 score	25½c		
88 score	24½c		

POULTRY.

Hens, heavy	19@22c	Geese	13@18c
Do medium	16@19c	Turkeys, No. 1	25@28c
Do leghorns	14@16c	Do No. 2	18@20c
Broilers	16@19c	Hens	30c
Old roosters	12@13c	FRESH KILLED.	
Stags	12@14c	Full dressed hens	35c
Ducks	16@19c		

GROCERIES.

ROASTED COFFEE.		RICE.	
Golden Urn, lb	35c	Extra fancy head, lb	6½@7½c
Blue Circle, lb	19c	Do Blue Rose fancy, lb	4@4½c
Fancy Santos, lb	17c	BEANS.	
Mocha, lb	35c	Navy, fancy Mich., lb	3½c
FLOUR.		Red Kidney	6c
Spring wheat, barrel	$5.25	Cal. lima, lb	7½c
Winter	$4.90	PEAS.	
Rye	$4.80	Marrowfat	8½c
SUGAR.		Yellow split	6c
Cane, granulated per cwt	$4.80	Green split, lb	5½c
Do powdered	$5.15		

PROVISIONS.

HAMS.		DRY SALT MEATS.	
14 to 15 lbs	18c	Bellies, 20 to 25 pounds	12c
12 to 14 lbs	18c	SMOKED DRY SALT MEATS.	
10 to 12 lbs	18c	Bellies, 20 to 25 pounds	none
Skinned hams, 16 to 18 lbs	18c	BEEF CUTS.	
Rosevale	23c	Ribs of beef, native	26c
Do skinned	26c	Short loins, native	30@32c
PORK CUTS.		Do medium	20@22c
Loins, 8 to 12 pounds	12c	Chucks and shoulders, native	18c
Breakfast bacon, 10 to 12 lbs	15c	Do medium	15c
Clear, 5 to 8 pounds	16c	Rounds, native	18@20c
LARD.		Long loins, medium	14@16c
Pure tierce	11c		

Reno Divorce Held Void in Phila. Court Case

PHILADELPHIA, Dec. 19.—(AP.)—Charles Chrstos, 30, found yesterday that a Reno divorce he obtained last September was not a divorce after all in a Philadelphia court opinion. Judge Eugene C. Bonniwell in Domestic Relations Court, ordered him to continue paying $9 a week to his wife, as he was ordered to do in 1927.

Judge Bonniwell declared the divorce Chrstos said he received has no standing here because there was "no appearance of power of attorney or acceptance of jurisdiction on the part of Mrs. Chrstos."

Meeting Notices

FIRST NATIONAL BANK AT PITTSBURGH

Northwestern Cor. Fifth Ave. and Wood St.

December 8, 1931.

ELECTION—The annual meeting of the stockholders of the First National Bank at Pittsburgh, for the election of directors to serve during the ensuing year, and for the transaction of any other business which may properly come before the meeting, will be held at the banking house on Tuesday, January 12, 1932, between the hours of 12 noon and 1 o'clock p. m.

C. G. TAYLOR, Vice President and Cashier.

THE UNION NATIONAL BANK OF PITTSBURGH, PITTSBURGH, PA.

December 18, 1931.

The Board of Directors of this bank has declared the regular quarterly dividend of four (4) per cent on the capital stock, payable December 31, 1931, to stockholders of record at the close of business, December 29, 1931.

Checks will be mailed.

R. J. BEATTY, Cashier.

DUQUESNE NATIONAL BANK,

Pittsburgh, Pa., Dec. 12, 1931.

ELECTION—The annual meeting of the stockholders of this bank for the election of Directors to serve for the ensuing year will be held Tuesday, January 12th, 1932, at the banking house between the hours of 12 noon and 1 p. m.

DURBIN S. KERR, Cashier.

LONE STAR GAS CONTINUES RALLY

Fuel Leader Moves Ahead Steadily as Industrials Register Sharp Advances

Lone Star Gas continued its rally on the Pittsburgh Stock Exchange in today's short session, moving up to a level about two points above the extreme low touched on the slump last Wednesday. Volume of trading in the fuel leader maintained the active pace of the two previous sessions.

Industrial issues recorded sharp gains today with Westinghouse Air Brake jumping 1½ points on the opening in response to the declaration of the regular dividend yesterday. Mesta Machine scored a similar gain, while United Engineering opened up 2 points. The list displayed a broadening tendency and the general tenor of the market was distinctly improved.

Loft's November Sales 24% Higher

NEW YORK, Dec. 19.—Loft, Inc., November sales totaled $1,372,105, against $1,102,155 in November, 1930, an increase of 24½ per cent, and for 11 months amounted to $12,453,677, compared with $7,983,005 in the like 1930 period, or a gain of 56 per cent.

Stock Exchange Closed in Tokio

TOKIO, Dec. 19.—The stock exchange was forced to close this afternoon, due to the tremendous volume of business. On Friday total transactions amounted to 850,000 shares, the largest since the outbreak of the World War.

Stock Membership Price Gains $9,000

NEW YORK, Dec. 19.—Arrangements have been made for the sale of a New York Stock Exchange seat at $131,000, an increase of $9,000 over the last previous sale.

LOCAL STOCKS

Saturday, December 19, 1931.

(Quotations at the Close.)

Stocks	Par	Bid	Ask
American Fruit Growers			10
Am. Fruit Growers pfd	100		50
Armstrong Cork		8⅛	
Blaw Knox		8	
Carborundum Co. pfd	25	7	4
Carnegie Metals	10	1⅝	2
Consolidated Ice	50		3
Crandall McKen. & H.		5	
D. L. Clark		7¼	8
Devonian Oil	10	4	5
Electric Products			3
Follansbee Bros. pfd	100		45
Harbison-Walker Ref			12
Harbison-Walker Ref			13
Harb.-Walk. Ref. pfd	100	60	90
Independent Brewing	50	2½	3
Independent Brg. pfd	50		2
Jones & Laughlin pfd	100	71	
Koppers Gas & Coke pfd	100	59	60
Lone Star Gas		7⅛	7¼
McCrady-Rodgers pfd	50	40	44
Penn Federal Corp			1
Penn Federal Corp. pfd	100		30
Petroleum Exploration	25	10	13
Pittsburgh Brewing	50	3⅛	4
Pittsburgh Brewing pfd	50		7⅜
Pittsburgh Plate Glass	25	18⅛	20
Pittsburgh Screw & Bolt		3⅝	4
Pgh. Steel Foundry pfd	100		70
Plymouth Oil	5	6	7
Shamrock Oil & Gas		1⅛	1⅜
Standard Steel Spring		10	
Union Storage	25	40	
United Engineering		19⅛	22
United States Glass	25	1	
Vanadium Alloys Steel		12	14
Westinghouse Air Brake		14⅛	15

Sales on the Exchange.

	Shares	Price
Blaw Knox	200 @	8½
Do	110 @	8
Carnegie Metals	300 @	1⅝
Do	100 @	[illegible]
Do	4000 @	[illegible]
Do	100 @	[illegible]
Do	100 @	[illegible]
Do	100 @	[illegible]
Do	100 @	[illegible]
Koppers Gas & Coke pfd	10 @	60
Lone Star Gas	310 @	[illegible]
Do	200 @	[illegible]
Do	15 @	[illegible]
Do	100 @	[illegible]
Do	15 @	[illegible]
Do	10 @	[illegible]
Do	100 @	[illegible]
Do	50 @	[illegible]
Do	15 @	[illegible]
Do	40 @	[illegible]
Do	1495 @	[illegible]
Do	200 @	[illegible]
Do	175 @	[illegible]
Do	20 @	[illegible]
Do	235 @	[illegible]
Do	190 @	[illegible]
Do	376 @	[illegible]
Do	10 @	[illegible]
Do	35 @	[illegible]
Do	10 @	[illegible]
Do	100 @	[illegible]
McKinney Manufacturing	100 @	[illegible]
Mesta Machine	130 @	21
National Fireproofing pfd	55 @	[illegible]
Do	10 @	11
Pittsburgh Screw & Bolt	50 @	[illegible]
Do	100 @	[illegible]
Do	25 @	[illegible]
San Toy Mining	1000 @	01
United Engineering	25 @	20
Westinghouse Air Brake	20 @	14⅛
Do	10 @	15

UNLISTED STOCKS

Stocks	Par	Bid	Ask
Leonard Oil	25	25	
Lone Star Gas pfd	100		78
Mayflower Drug		14	
Penna. Industries pfd	100	10	
Penn. Indus. units W. I.			12
Western Public Service		5½	5¾

	Shares	Price
Lone Star Gas pfd	100 @	78
Western Public Service	1795 @	[illegible]
Do	100 @	[illegible]
Do	150 @	[illegible]
Do	125 @	[illegible]
Do	400 @	[illegible]
Do	50 @	[illegible]

Money Market.

LONDON, Dec. 19.—Money 3½ per cent. Discount rates: Short bills and three months, 5⅝@6 per cent.

Dividend Notices

PEOPLES-PITTSBURGH TRUST CO.

Pittsburgh, Pa., December 10, 1931.

DIVIDEND—The board of directors of this company has this day declared a dividend of four per cent (4%) on the capital stock, payable January 2, 1932, to stockholders of record at the close of business December 19, 1931.

Checks will be mailed.

J. BOYD McKOWN, Treasurer.

PEOPLES-PITTSBURGH TRUST CO.

Pittsburgh, Pa., December 10, 1931.

SPECIAL DIVIDEND—The board of directors of this company has this day declared a SPECIAL CHRISTMAS DIVIDEND of two and one-half per cent (2½%) IN CASH, payable December 24, 1931, to stockholders of record at the close of business December 19, 1931.

Checks will be mailed.

J. BOYD McKOWN, Treasurer.

COMMONWEALTH TRUST COMPANY OF PITTSBURGH.

Pittsburgh, Pa., December 18, 1931.

QUARTERLY DIVIDEND NO. 116.

The Board of Directors of this Company have declared a quarterly dividend of THREE ($3.00) DOLLARS per share on the Capital Stock, payable January 2, 1932, to stockholders of record December 26, 1931.

Checks will be mailed.

W. M. SHERIDAN, Secretary.

WESTINGHOUSE AIR BRAKE COMPANY

Pittsburgh, December 18, 1931.

Dividend—The board of directors has this day declared a quarterly dividend of fifty cents ($0.50) per share on the capital stock of this Company, payable January 30, 1932, to stockholders of record at the close of business on December 31, 1931.

R. C. McCONAHEY, Treasurer.

DUQUESNE NATIONAL BANK,

Pittsburgh, Pa., December 18, 1931.

The Directors of this bank have this day declared the regular quarterly dividend of four (4%) per cent on the capital stock, payable January 2, 1932, to stockholders of record December 31, 1931. Checks will be mailed.

DURBIN S. KERR, Cashier.

NEW YORK CLOSE WITH NET CHANGES

‡Indicates actual number of shares sold. All other sales figures are in hundreds of shares (00 omitted). Closing prices in this table. Year's high and low corrected to the previous close. (Volume of sales computed to 11:40 a. m.)

1931 High	1931 Low	Stocks and Rate $	Sales	High	Low	Close	Net Chge
		—A—A—A—					
14¼	2	Abitibi Pow & Pap	1	2⅛	2⅛	2⅛	⅛
52	5	Abitibi Pow & Pap pf		6⅛	6⅛	6⅛	⅛
39	18	Abran & Strauss 3½	1	18⅛	18⅛	18⅛	⅛
28½	3⅛	Adams Express	29	4½	4⅛	4½	¼
28½	10	Addressog ph in Cp 1		12⅛	12⅛	12⅛	+ ¼
20	12⅛	Affiliated Prod 1.60	2	14⅛	13⅞	13⅞	⅛
109⅞	48⅛	Air Reduction 3	9	54⅛	53¼	53⅛	— ¼
10⅞	1⅛	Air-Way Elec Ap	12	2½	1¾	2	
20⅛	7	Alaska Juneau 40	25	13⅛	12½	12⅞	⅛
12¼	1⅛	Alleghany Corp	17	1⅛	1⅛	1⅛	⅛
59⅛	2⅛	Allegh'y Cp pf w w	3	3⅛	2⅞	3⅛	⅛
55½	2⅛	Allegh'y Cp pf x w	1	2⅛	2⅛	2⅛	⅛
182¼	64	Allied Chem & D 6	121	73¼	70⅛	71	0
126	100	Allied Chem & D pf 7	1	108	108	108	3
42⅛	11⅛	Allis Chalmers 1	27	13⅛	12⅛	13⅛	⅛
18⅞	5	Alpha Port Cem 1	2	8½	8⅛	8½	0
28	11⅛	Amerada Corp 2	1	14	13⅛	14	-1
29⅛	5⅛	Amer Agric Chem Del	1	6	6⅛	6⅛	— ⅛
62⅛	12⅛	Amer Bank Note 2	1	15	15	15	0
38	14	Amer Brake Shoe 1.60	6	14⅛	14⅛	14⅛	⅛
129⅞	68⅛	American Can 4b	124	65⅞	63½	63⅞	⅛
152½	115	Amer Can pf 7	1	120	120	120	5
38⅛	4½	Amer Car & Fdy	3	6½	6⅛	6½	⅛
43⅛	5	American Chain	2	5⅛	5⅛	5⅛	⅛
48⅛	30⅛	American Chicle 2½ b	4	31⅛	31½	31⅛	⅛
21¼	5	Amer Colortype	12	6	6	6	
14½	5	Amer Com Alcohol	1	7⅛	7⅛	7⅛	⅛
51¾	6⅛	Amer & For Pow	43	8⅛	7⅛	7⅛	⅛
100	20	Amer & For Pow pf 7	6	28	26	28	3
90	18	Amer & For Pow 6% pf 6	7	24⅛	20½	24⅛	5⅛
79½	10	Amer & For Pow 2nd pf	1	13	12½	13	1⅛
8	1	Amer H & Leath	3	1⅛	1⅛	1⅛	
64	37	Amer Home Prod 4.20	6	45	44⅛	44⅛	¼
31⅛	10½	American Ice 2	25	13	12½	12½	½
26	5	Amer Internat	11	6⅛	5⅛	6	⅛
30⅞	5	Amer Locomotive	2	6½	5⅛	6½	+ ⅛
43⅛	16	Amer Mach Fdy	5	20	19⅛	19⅛	0
28⅛	4⅛	American Metal	2	7	6⅛	6⅛	
64⅛	11⅛	Amer Pow & Lt 1a	26	15	14⅛	14⅛	
84	34⅛	Am Pow & Lt $5 pf sts 5	1	37½	37⅛	37⅛	2⅛
85	34⅛	Am P & Lt $5 pf sts 1	3	38	37⅛	37⅛	2⅛
102	44½	Am Pow & Lt 6% pf 6	9	50	49	50	4⅛
21½	5	Amer Rad & Stan San 6	44	6⅛	6	6⅛	
87⅛	7⅛	Amer Roll Mill	15	9⅛	8⅛	8⅛	0
56	19⅛	American Safety Raz 3		23⅛	23⅛	23⅛	⅛
9	1⅛	American Sealing	2	2	2	2	0
	1⅛	American Ship & Com	2	⅛	⅛	⅛	0
58⅛	17½	Amer Smelt & Ref 1⅛	23	28½	21⅛	21⅛	⅛
138⅛	75	Amer Smelt & Ref pf 7	8	80½	80⅛	80⅛	⅛
42⅛	28	Amer Snuff 3.60		30⅛	30⅛	30⅛	-1½
11½	⅛	Amer Sol & Chem pf	1	⅛	⅛	⅛	⅛
31⅛	5	Amer Steel Fdy	7	7⅛	6⅛	6⅛	0
8⅛	33⅛	American Stores 2		38½	38½	38½	— ½
60	34½	Amer Sug Ref 4		39½	39½	39½	-1⅛
11⅛	8⅛	Amer Sumatra Tob	2	8½	8⅛	8⅛	0
201¼	118⅛	Amer Tel & Tel 9	202	121⅛	119	119⅛	-1⅛
128⅛	60⅛	Amer Tobacco 5a	6	72½	71	71	-1½
132⅛	64	Amer Tobacco B 5a	52	73⅛	71⅛	71⅛	-1½
132	96	Amer Tobacco pf 6		102	102	102	-1⅛
05	19	Amer Type Founders		20	20	20	-1
80⅛	23⅛	Amer Wat Wks 3	15	29½	28⅛	29⅛	-1⅛
11½	3⅛	American Woolen	2	3½	3⅛	3½	
40	16⅛	American Woolen pf		19	18	18	
8⅛	2⅛	Amer Zinc & Lead	2	2⅛	2⅛	2⅛	
43⅛	9⅛	Anaconda Copper	102	12⅛	12	12½	⅛
36	13	Anchor Cap Corp 2.40	2	16	15⅛	16	⅛
9	3	A P W Paper	1	3	3	3	0
72	33	Armour of Del pf 7	2	34	33	33	
4½	1	Armour of Ill A	2	1⅛	1	1	0
2⅛	½	Armour of Ill B	1	⅛	½	⅛	⅛
47	5½	Armour of Ill pf	10	6⅛	5⅛	6⅛	⅛
9	1⅛	Arnold Constable	2	2⅛	2⅛	2⅛	⅛
20½	5⅛	Art Metal 40	3	7⅛	7⅛	7⅛	
28⅛	1⅛	Assoc Apparel		2⅛	2⅛	2⅛	¼
29⅛	6⅛	Asso Dry Goods 1	4	7⅛	7½	7½	0
203⅛	79⅛	Atchison T & S Fe 10	54	91⅛	87⅛	87⅛	— ¼
108⅛	75⅛	Atchison T & S F pf 5	1	80	77	80	-1⅛
120	25	Atlantic Coast Line 4	4	32¼	30⅛	32¼	-1⅛
28⅛	5⅛	Atlantic Refining	17	10⅛	9⅛	9⅛	⅛
54	19⅛	Atlas Powder	1	22	21	22	-1⅛
13½	2½	[illegible]		4⅛	3½	4⅛	1⅛
198⅛	84	Auburn Automobile 4a	208	143⅛	135	136½	3⅛
6⅛	2⅛	Aviation Corp	2	2½	2⅛	2⅛	⅛
		—B—B—B—					
27½	4⅛	Baldwin Locomo	4	5⅛	5⅛	5⅛	⅛
87⅛	14	Baltimore & Ohio	137	19⅛	18	18⅛	⅛
80½	25	Baltimore & Ohio pf 4	7	30⅛	29	30	-1
66⅛	18	Bang & Aroostook 3.50	2	22½	20	22½	2½
14½	4⅛	Barnsdall Corp A	15	5⅛	4⅛	5⅛	⅛
81	37	Beatrice Creamery 4	3	42	39⅛	42	2
82	37½	Beech Nut Packing 3	1	40⅛	40⅛	40⅛	-1⅛
28⅛	12⅛	Bendix Aviation 1	75	18	17⅛	17⅛	-1⅛
46⅛	19⅛	Best & Co 2	4	23⅛	23	23	0
70⅛	19⅛	Bethlehem Steel 2	64	22½	21⅛	21⅛	⅛
28⅛	60	Bethlehem Steel 7% pf 7	5	67½	66	67½	6½
29	6	Blaw Knox 50	2	6⅛	6⅛	6⅛	0
43	15⅛	Bohn Alum & Brass 1½	3	20	19⅛	19⅛	
66⅛	49	Bon Ami Co A	1	50	50	50	
78⅛	35⅛	Borden & Co 3	62	40⅛	39⅛	39⅛	
30⅛	9⅛	Borg-Warner 1	14	10⅛	10	10⅛	
66	10	Boston & Maine R R	1	13	13	13	
3⅛	½	Botany Consol Mills	1	⅛			0
2⅛	7⅛	Briggs Mfg Co	4	9	8⅛	8⅛	
2⅛	3	Briggs & Stratton 2	3	9	9	9	0
5⅛	⅛	Brockway Mot Tr	1	⅛	⅛		0
9⅛	31⅛	Brooklyn Manh T 4	6	35⅛	34⅛	34⅛	0
9⅛	68	Brooklyn Manh T pf 6	5	74½	72	72	-3⅛
4⅛	45	Brooklyn & Queens T pf 4	1	48	48	48	
39⅛	78⅛	Brooklyn Union Gas 5	12	80⅛	78⅛	79	0
15	2⅛	Brunswick-Balke-Col	1	2⅛	2⅛	2⅛	
9⅛	1⅛	Brunswick Terminal	1	2	2	2	
0⅛	3⅛	Bucyrus-Erie	1	4⅛	4⅛	4⅛	
4⅛	4⅛	Bucyrus-Erie cv pf	2	6	6⅛	6⅛	
8⅛	1⅛	Budd Mfg Co	1	2	1⅛	1⅛	
13	2⅛	Budd Wheel	3	3⅛	3⅛	3⅛	
28	3⅛	Bullard Co	4	4⅛	4	4⅛	0
2⅛	10	Burroughs Add Mach 1	7	12	11⅛	11⅛	
20⅛	3	Butterick Co	2	4	3⅛	3⅛	
9⅛	11⅛	Byers (A M) Co	14	14⅛	13⅛	13⅛	
		—C—C—C—					
3	5	California Packing	12	9	8⅛	9	
1⅛	3	Calumet & Hecla	6	3⅛	3⅛	3⅛	0
6⅛	6⅛	Campbell W & C Fdy 1	1	6⅛	6⅛	6⅛	
5	11	Canada Dry Ale 1.20	15	12⅛	12	12	0
5⅛	11	Canadian Pacific 1½	35	13⅛	12⅛	13	
5	17⅛	Cannon Mills 1.60	1	18⅛	18⅛	18⅛	
1½	33⅛	Case (J I) Thresh M	225	45⅛	43⅛	43⅛	1½
2⅛	10⅛	Caterpiller Tractor 2	5	11⅛	11⅛	11⅛	0
8	2⅛	Celanese Corp		3	3	3	
5⅛	11	Central Aguirre 1½		12½	12⅛	12½	0
0⅛	9⅛	Cerro de Pasco Cons 1	69	15½	14⅛	14½	0
7⅛	2⅛	Certain-Teed Prod	1	2½	2⅛	2⅛	⅛
3⅛	3⅛	Checker Cab Mfg	1	5	5	5	0
6⅛	23⅛	Chesapeake & Ohio 2½	159	29½	27⅛	28⅛	
4⅛	13⅛	Chesapeake Corp 3	10	19⅛	18	18⅛	0
7⅛	2⅛	Chicago Gt Western	5	3⅛	3	3⅛	
7⅛	7⅛	Chi Gt Western pf 2	11	10⅛	10	10⅛	-1
8⅛	1⅛	Chicago Mil & St Paul	9	2⅛	2	2	
15⅛	2⅛	Chicago Mil & St P pf	15	3⅛	3⅛	3⅛	
6⅛	5	Chi & Northwest	67	6⅛	5⅛	6⅛	
15⅛	3⅛	Chi Pneumatic Tl		4	4	4	
5	7½	Chi Pneumatic Tl pf		8⅛	8⅛	8⅛	
6⅛	7⅛	Chi Rock I & Pac	9	12⅛	11½	11½	
0	10⅛	Chi Rock I & Pac 6% pf	4	15	15	15	-1
1	15	Chi Rock I & Pac 7% pf	1	19	18⅛	18⅛	
3⅛	6⅛	Childs Co	1	7⅛	7	7⅛	0
5⅛	11⅛	Chrysler Motor 1	186	14⅛	13⅛	13⅛	
7⅛	24	City Ice & Fuel 1.60	1	27	26⅛	27	
4⅛	⅛	City Stores	1	⅛	⅛	⅛	0
4⅛	15	Cluett Peabody 2	1	15	15	15	
70	97⅛	Coca Cola 7a	13	112½	111	111	-1
0⅛	24	Colgate Pal Peet 2½	2	27⅛	27	27⅛	
04⅛	79⅛	Colgate Pal Peet pf 6	1	86	78	86	6⅛
17⅛	6½	Collins & Aikman Co	1	7⅛	7⅛	7⅛	
2⅛	7⅛	Colo Fuel & Iron	1	8⅛	8⅛	8⅛	
11⅛	32	Columbian Carbon 4	20	38⅛	35½	38½	
6⅛	11⅛	Colum Gas & El 1½	146	14⅛	13⅛	13⅛	
8⅛	8	Com Credit 1.60	5	10	9⅛	9⅛	
5⅛	20	Com Credit A 2	1	22⅛	22⅛	22⅛	
4	15⅛	Com Invest Tr 2	15	17⅛	16⅛	17	0
0	65	Com In Tr cv pf 6		68⅛	68⅛	68⅛	2⅛
1½	6⅛	Commercial Solvents 1	100	8⅛	7⅛	8⅛	
2	3	Commonwlth & So 20	125	4	3⅛	3⅛	
100⅛	46	Commonwlth & So pf 6	3	65⅛	62½	65⅛	3
14⅛	6⅛	Congoleum-Nairn 25	2	8⅛	8⅛	8⅛	
0⅛	6⅛	Congress Cigar 1	7	7⅛	7	7⅛	
8⅛	7⅛	Consol Film pf 2	1	10⅛	10	10	
109⅛	58⅛	Consol Gas 4	184	64⅛	62⅛	62⅛	1⅛
107	88	Consol Gas pf 5	3	90	90	90	+2
8⅛	9	Consol Laundries 1	1	9½	9½	9½	
2½	10	Consol RR of Cuba pf 6	1	13	12⅛	12⅛	
1⅛	⅛	Consol Textile	3	½	⅛		
3	⅛	Container Corp B	1	½			
0	4½	Contin Baking A	1	6	5⅛	5⅛	
3⅛	⅛	Contin Baking B		⅛			0
7⅛	40	Contin Baking pf 8	4	42	40⅛	41⅛	
2⅛	30⅛	Continental Can 2½	18	35⅛	35⅛	35⅛	
8⅛	3⅛	Contin Diamond	2	4	4	4	0
1⅛	18⅛	Contin Insurance 2.40	4	21⅛	21⅛	21⅛	
4⅛	1	Contin Motors	7	1⅛	1⅛	1⅛	0
12	5	Contin Oil	23	6⅛	6	6	0
	⅛	Contin Shares	6				0
6⅛	36⅛	Corn Prod Ref 3	40	44	42	42	
15	2⅛	Coty Incorp	3	3⅛	3⅛	3⅛	
6⅛	20	Cream of Wheat 2		23½	22	23⅛	1⅛
6⅛	14⅛	Crown Cork & Seal 2.40		15½	15⅛	15⅛	
6⅛	21½	Crucible Steel	1	23	22	23	+1
8⅛	29	Cudahy Packing 4		31⅛	31⅛	31⅛	
100	26	Curtis Publish 4	1	29	29	29	
18⅛	78	Curtis Publish pf 7	2	76	76	76	-1
6⅛	1⅛	Curtiss-Wright Corp	5	1⅛	1⅛	1⅛	0
6⅛	1⅛	Curtiss-Wright Corp A	12	2	1⅛	2	
41	7⅛	Cutler-Hammer		8	8	8	
		—D—D—D—					
3	3⅛	Davison Chemical	6	4⅛	3⅛	4⅛	
9	13⅛	Deere & Co pf 1.40	2	13⅛	13⅛	13⅛	
157⅛	64	Delaware & Hudson 9	7	78	76	77½	2½
132	18⅛	Delaware Lack & W 2	7	23⅛	22⅛	23	
8	110⅛	Detroit Edison 8	1	116	112	116	6
3	10⅛	Diamond Match 1	6	13⅛	13⅛	13⅛	
3⅛	19½	Diamond Match pf 1½	17	22	22	22	1
18	6⅛	Dome Mines 1	4	8⅛	8⅛	8⅛	
1	8½	Doug Aircraft 1½ b	1	9	9	9	
19	11	Dresser Mfg B 2	1	13	13	13	
8⅛	42⅛	Drug Incorp 4	87	53⅛	52½	52⅛	
7	50⅛	Du Pont de Nemours 4	130	56⅛	55	55⅛	
124	94	Du Pont de Nemo deb 6	3	97	97	97	8
		—E—E—E—					
10⅛	2⅛	Eastern Roll Mill	1	3	3	3	0

1931 High	1931 Low	Stocks and Rate $	Sales	High	Low	Close	Net Chge
		—E—E—E—					
185⅛	77¼	Eastman Kodak 5b	14	85¼	82½	83	2⅛
21⅛	6	Eaton Axle & Sprg 1	3	7⅛	7	7	0
11⅛	2½	Eitingon Schild	1	2½	2½	2½	
69	35½	Eitingon Schild 1st pf	2	53⅛	53⅛	53⅛	⅛
74⅛	20	Electric Autolite 4	117	32⅛	31½	31½	0
4½	1	Electric Boat	1	1⅛	1	1	0
60⅛	9	Electric P & Lt 1	75	13	11½	12	0
108½	41	Electric P & Lt pf 7	2	59	55½	59	6
98⅛	32	Electric P&Lt 6% pf 6	1	49	45½	49	5
66	23	Electric Stor Battery 4	4	26	25⅛	26	0
9⅛	2	Elec & Music Ltd	14	3	2½	3	0
45⅛	23½	Endicott-Johnson 3	9	25⅛	24½	25½	
87	42	Engineers Pub S pf 5		42⅛	42⅛	42⅛	⅛
39⅛	5	Erie R R	19	7⅛	6⅛	7⅛	½
45⅛	6⅛	Erie R R 1st pf	4	8½	8	8½	
40½	5	Erie R R 2nd pf	4	7	6⅛	7	2
8⅛	1⅛	Evans Products		1½	1½	1½	
		—F—F—F—					
29⅛	3⅛	Fairbanks Morse	1	5	5	5	-1
27	3⅛	Federal Water Service	2	4	3⅛	3⅛	⅛
27⅛	11	Feder Dept Stores 1	1	13	13	13	0
56⅛	20⅛	Fidelity Phenix F I 2.60	2	24	24	24	2⅛
63	41	First Nat'l Stores 2½	6	51	49	50	-1
⅛	⅛	Fisk Rubber	2	⅛		⅛	⅛
54½	8	Foster-Wheeler	4	10⅛	10	10⅛	⅛
42½	15⅛	Fourth N Invest	5	18⅛	18	18⅛	⅛
38⅛	2½	Fox Film A	5	3⅛	3	3⅛	⅛
48⅛	13⅛	Freeport Texas 2	5	16½	16⅛	16⅛	⅛
		—G—G—G—					
7⅛	2⅛	Gen Am Invest	1	2⅛	2⅛	2⅛	⅛
78⅛	28	Gen Am T Car 4	4	31½	30⅛	31½	½
47	9⅛	Gen Asphalt 2	1	13⅛	13	13	0
28⅛	9½	General Baking 2	9	11½	10	11	½
18	1⅛	General Cable	4	2⅛	2⅛	2⅛	⅛
26	2½	General Cable A	6	6⅛	6⅛	6⅛	½
48⅛	26	General Cigar 4	3	29½	29⅛	29⅛	0
54⅛	22⅛	Gen Electric 1.60	280	25⅛	25⅛	25⅛	⅛
12⅛	10⅛	Gen Electric special 60	1	11	11	11	⅛
56	29⅛	General Foods Corp 3	371	31⅛	31⅛	31⅛	⅛
5⅛	1⅛	Gen Gas & E A 4%	33	2⅛	1⅛	2⅛	⅛
76⅛	14⅛	Gen Gas & E cv pf 6	2	20	18⅛	20	
50	29⅛	General Mills 3	2	31½	31	31½	1
100½	85⅛	General Mills pf 6	2	85	85	85	
45	21⅛	General Motors 3	179	24	23½	23½	⅛
103⅛	79⅛	General Motors pf 5	2	81	80⅛	81	1
28	4	Gen Outdoor Adver A 4	1	6	6	6	
23	2⅛	Gen Pub Service	5	4	3⅛	4	
54⅛	21	General Ry Signal 5	6	30	26⅛	26⅛	1⅛
9½	⅛	Gen Realty & Util	1	1	⅛	1	
74⅛	15	Gen Realty & U pf w w	3	15½	15⅛	15⅛	⅛
67⅛	12	Gen Refractories 1	1	14⅛	14⅛	14⅛	⅛
16½	½	Gen Theatres Equip	11	⅛		⅛	0
38⅛	9⅛	Gillette Saf Raz	25	11⅛	11	11⅛	⅛
78⅛	45	Gillette Saf Raz pf 5	2	47	46½	47	-1
7⅛	2	Gimbel Brothers		2⅛	2⅛	2⅛	⅛
62	26⅛	Gimbel Brothers pf 1	2	32	27	32	5⅛
15⅛	4½	Glidden Co	2	5½	5⅛	5⅛	⅛
9⅛	3⅛	Gobel Incorp	4	5⅛	5⅛	5⅛	⅛
42⅛	14⅛	Gold Dust 2.50	15	17⅛	16½	16⅛	⅛
20⅛	3⅛	Goodrich (B F) Co	4	4⅛	4	4	0
55	10	Goodrich (BF) Co pf	2	14	10⅛	13	2
52⅛	13⅛	Goodyear T & Rub 3	19	17⅛	16⅛	17½	1
91	35	Goodyear T & R 1st pf 7	1	43⅛	42⅛	42⅛	
13⅛	3½	Gotham Silk Hose	2	5⅛	5	5	0
4⅛	3½	Graham-Paige Mot ctfs	22	3⅛	3⅛	3⅛	
22⅛	6⅛	Granby Copper 50	9	7⅛	7⅛	7⅛	
26⅛	2	Grand Silver Stores	1	2	2	2	
46	21	Grand Union pf 3	3	25⅛	24⅛	25	2⅛
29⅛	12½	Granite City Steel 2	2	12½	12	12	
42	24½	Grant (W T) Co 1	12	27⅛	26⅛	27	⅛
59⅛	15⅛	Great Northern pf 1	35	21½	19	21	2
28½	10	Great Nor Ore ctfs 2	5	12	11½	11½	0
11⅛	5⅛	Great West Sugar		6	6	6	⅛
6⅛	1	Grigsby-Grunow	5	1⅛	1⅛	1⅛	⅛
37⅛	4	Gulf States Steel	1	5½	5½	5½	½
		—H—H—H—					
9⅛	1⅛	Hahn Dept Store	14	2	1⅛	1⅛	0
63⅛	15½	Hahn Dept Store pf 6½		18⅛	18	18⅛	2½
7⅛	1	Hartman Corp B	3	1		1	0
58	26	Hercules Powder 3		26	26	26	
103⅛	68	Hershey Choc 5	2	76	74	76	2
37	10⅛	Holland Furnace 1	1	11½	11½	11½	0
19½	5⅛	[illegible]	2	5½	5½	5½	
138	81	Homestake Mining	1	127	127	126	3
3	2⅛	[illegible]	3	3	3	3	0
65	52½	Household Finance pf 4	1	57½	57	57	
55⅛	15⅛	Houston Oil	10	20½	19	19	0
14⅛	3	Houston Oil new	2	4	3⅛	3⅛	
29⅛	11½	Howe Sound 2	6	16	15⅛	15⅛	
44⅛	26⅛	Hudson & Manhat 2.50	2	30	29½	29⅛	
28	7⅛	Hudson Motors 1	5	11⅛	11⅛	11⅛	
13⅛	3⅛	Hupp Motor	5	4½	4½	4⅛	
		—I—I—I—					
89	9⅛	Illinois Central	12	11⅛	10⅛	11⅛	
114	16	Illinois Central pf 6	1	18⅛	18⅛	18⅛	
86	21	Indust Rayon 4	2	26	25	25⅛	
182	25⅛	Ingersoll Rand 4	3	31⅛	29⅛	29⅛	1⅛
11⅛	3	Inspiration Copper	6	4	3⅛	4	
12⅛	4⅛	Insurance Corp 40	4	5⅛	5⅛	5⅛	1
34	5	Interboro Rapid Tran	5	8	7⅛	7	½
15	3⅛	Interlake Iron		3⅛	3⅛	3⅛	
5⅛	1	Inter Agric Chem	2	1	1	1	0
179⅛	92	Inter Bus Mach 6a	12	114⅛	112⅛	113⅛	2⅛
12⅛	3	Internat Carriers 50	2	3⅛	3⅛	3⅛	
62½	16	International Cement 2	4	18⅛	17⅛	18	1
4	½	Internat Com Eng	5	⅛	⅛		
39⅛	4	Internat Com Eng pf	1	4⅛	4⅛	4⅛	
50½	22⅛	Inter Harvester 2½	21	26⅛	24⅛	25	
31	9⅛	Inter Hydro Elec 2b	10	10⅛	10	10⅛	0
73⅛	16⅛	Internat Match pf 4	9	19⅛	18⅛	19⅛	0
20⅛	7	Inter Nickel of Can 20	125	8⅛	8⅛	8⅛	0
123	80	Inter Nickel of Can pf 7	1	83⅛	83	83	2
10⅛	1⅛	Internat P & Pap A	1	2⅛	2⅛	2⅛	
48⅛	7⅛	Internat P & P pf	7	8⅛	7⅛	8⅛	
42	18	Internat Salt 3	6	21	20⅛	20⅛	
64	37⅛	Internat Shoe 3	1	37⅛	37⅛	37⅛	0
51	15⅛	Internat Silver	2	21½	21½	21½	5⅛
38⅛	7⅛	Internat Tel & Tel 40	120	9½	8½	8⅛	
21⅛	8	Interstate D Store 2	1	11	11	11	0
9⅛	1⅛	Investors Equity	4	2⅛	2	2	
31	15⅛	Island Creek Coal 3	1	16⅛	16⅛	16⅛	
		—J—J—J—					
67½	24	Jewel Tea 4	2	32½	31⅛	32⅛	⅛
40½	15⅛	Johns-Manville Corp 1	70	18½	17½	18	⅛
		—K—K—K—					
45	6⅛	Kansas City South	11	10	9	9⅛	2
7	⅛	Karstadt (Rudolph)	4	⅛		⅛	
18	6½	Kaufmann Dept S 1	2	8	7	8	0
24⅛	7⅛	Kayser (J) 1	3	8⅛	7⅛	8	
3½	1	Kelly-Spring Tire	14	1⅛	1⅛	1⅛	
29⅛	3⅛	Kelsey Hayes Wheel	5	3⅛	3½	3⅛	
15⅛	6	Kelvinator Corp	11	7⅛	7⅛	7½	
51½	9⅛	Kennecott Copper 50	121	13⅛	12⅛	12⅛	
29⅛	15⅛	Kresge (SS) Co 1.60	9	17⅛	16⅛	17⅛	
55	29½	Kress (S H) 1	1	29	29	29	-1
27⅛	4⅛	Kreuger & Toll 1.60	77	5⅛	5	5	
38⅛	12⅛	Kroger Groc & Bak 1a	12	14⅛	14⅛	14⅛	
		—L—L—L—					
87⅛	40⅛	Lambert & Co 8	18	51⅛	50½	50½	0
4⅛	1⅛	Lee Rubber & Tire	2	2⅛	2⅛	2⅛	
28⅛	5	Lehigh Port Cement	1	6	6	6	
61	8	Lehigh Valley	2	12⅛	11½	12⅛	
8⅛	1⅛	Lehigh Valley Coal	1	2½	2½	2½	
60⅛	35	Lehman Corp 2.40	9	39⅛	38	39	-1
34⅛	18⅛	Lehn & Fink 3	7	21	20	21	-1
20⅛	5⅛	Libbey Owens Ford Gl	1	6⅛	6⅛	6⅛	
91½	40	Liggett & Myers B 4	17	47⅛	47⅛	47⅛	
26⅛	16	Lily-Tulip Cup 1½	1	17⅛	17⅛	17⅛	
34⅛	12⅛	Lima Locomotive	1	19⅛	17	17	2½
55⅛	13½	Liquid Carbonic 2	4	16⅛	15⅛	15⅛	
53⅛	23⅛	Loew's Incorp 3	57	28⅛	27½	27⅛	
98	66	Loew's Incorp pf 6½	1	67	67	67	4⅛
6⅛	2⅛	Loft Incorp	2	3⅛	3⅛	3⅛	
54⅛	29⅛	Loose-Wiles Bis 2.60a	4	33	32½	33	
21½	10	Lorillard (P) Co 1.20	10	13⅛	13⅛	13⅛	
4½	1⅛	Louisiana Oil	2	1⅛	1⅛	1⅛	
35⅛	17⅛	Louisville G & E A 1½	1	19½	19½	19½	
111	20⅛	Louisville & Nash 4	3	28⅛	27	27	-1
19	4	Ludlum Steel	2	5⅛	4⅛	4⅛	
26	13	MacAndrews & F 2	1	14	14	14	
		—M—M—M—					
43⅛	12	Mack Truck 1	11	13⅛	13⅛	13⅛	
106⅛	50	Macy (R H) Co 3	6	57⅛	56⅛	57	1⅛
7⅛	1	Madison Sq Garden	1	2⅛	2⅛	2⅛	
27⅛	7⅛	Magma Copper 50	1	9⅛	8⅛	8⅛	
8	3	Mandel Brothers	1	3	3	3	
29	8½	Manhat El mod gtd 3	4	11½	10⅛	10½	
3⅛	½	Maracaibo Oil	1	½	½		
24⅛	9⅛	Marine Midland 1.20	27	10⅛	10	10⅛	
32⅛	9½	Martin Rockwell 2	4	10	9½	10	0
32⅛	9½	Marsh Field 2½	6	10½	10	10½	
31½	12	Mathieson Alk Wks 2	8	14	13⅛	13⅛	1½
33	16⅛	May Dept Store 2½	7	17⅛	17	17	0
8⅛	1⅛	Maytag Co	2	2	2	2	
24⅛	5	Maytag Co pf w w 3	4	5⅛	5⅛	5⅛	
55	15⅛	McCall Corp 2.50		17	16½	16½	1½
29	6	McGraw-Hill Publish	18	7⅛	7⅛	7⅛	
108⅛	38⅛	McKeesport Tin 1.4	80	52	50⅛	50⅛	
17	3⅛	McKesson & Robbins		4⅛	4	4⅛	
34	14⅛	Melville Shoe 2	5	17	15⅛	17	1⅛
8½	2	Mengel Co		3	3	3	
10⅛	2⅛	Miami Copper	4	3⅛	3⅛	3⅛	
16⅛	5	Mid-Continent Pet	29	6	5⅛	5⅛	
31½	7	Midland Steel Prod 2	5	10⅛	9⅛	10	
7½	1⅛	Minnea Mol Power	2	1½	1½	1½	
43	6⅛	Minnea Mol Pow pf	2	9½	9	9½	
26⅛	4	Missouri Kan & Tex	12	5⅛	5	5⅛	0
55	10⅛	Missouri Kan & Tex pf	11	15⅛	14½	14½	
42⅛	6⅛	Missouri Pacific	7	9½	8⅛	8⅛	
107	12	Missouri Pacific pf	11	18	17	18	1
21⅛	7⅛	Mohawk Carpet Mills	2	9	8½	8½	0
29	16⅛	Monsanto Chem 1.25a	3	21	20	21	1
29⅛	6⅛	Montgomery Ward	47	8⅛	7⅛	8	
½	⅛	Mother Lode	2	⅛	⅛	⅛	0
4⅛	⅛	Motor Meter Gauge & E					
47⅛	18	Motor Prod 2	1	24⅛	23⅛	24⅛	1½
36⅛	8⅛	Mullins Mfg Corp	2	9½	9⅛	9½	
18⅛	5	Murray Co of Am	2	7½	7	7	0
		—N—N—N—					
40⅛	15	Nash Motors 2	28	18⅛	18⅛	18½	
10⅛	2⅛	National Acme	4	2⅛	2⅛	2⅛	
10	1⅛	National Bella Hess	4	1½	1⅛	1⅛	
58	30	National Biscuit 2.80	25	42	40½	40½	
39⅛	8	Nat Cash Reg A 1½	6	10⅛	10⅛	10⅛	
50	20	National Dairy Pr 2.60	118	24⅛	23	23⅛	0
7½	⅛	National Dept Store		1	1	1	
38⅛	16	National Distillers 2	2	17⅛	17⅛	17⅛	0
44⅛	10⅛	National Pow & Lt 1	88	14⅛	13⅛	14	
70⅛	5	National Supply	2	6⅛	6⅛	6⅛	
78⅛	10	National Surety 2	2	13⅛	12⅛	12⅛	
24⅛	7½	National Tea 1	8	7⅛	7⅛	7⅛	
14⅛	4⅛	Nevada Consol Cop 40	18	6⅛	5⅛	6	⅛

1931 High	1931 Low	Stocks and Rate $	Sales	High	Low	Close	Net Chge
		—N—N—N—					
4	1⅛	Newport Industries	2	2⅛	2⅛	2⅛	
24	2½	Newton Steel	8	2½	2½	2½	0
182¼	24½	New York Central	245	33⅛	31¼	32½	1
88	2½	N York C & St L	3	5	4	5	1
94	5	N York C & St L pf	6	6½	5½	6	1
12⅛	1½	New York Invest	7	1⅛	1½	1½	0
94½	17	New York N H & H R R	55	24⅛	22	23	½
119⅛	55	New York N H & H pf 7	2	60½	60	60½	3½
18⅛	5⅛	New York O & Western	21	8⅛	7⅛	8	½
29½	10	Noranda Mines 50	58	13⅛	13	13⅛	0
217	105⅛	Norfolk & Western 10a	7	118½	115	118	4
90⅛	26	North American 10%j	137	35½	34⅛	34⅛	⅛
11	2⅛	North Amer Aviation	12	3	2⅛	2⅛	⅛
107½	79	North Amer Ed pf 6	3	80½	80	80½	½
35⅛	4	North Ger Lloyd 1.43		4½	4½	4½	
60⅛	14½	Northern Pacific 1	37	19⅛	17⅛	18	0
		—O—O—O—					
15½	5⅛	Ohio Oil Co	6	6	5⅛	5⅛	0
8⅛	1	Oliver Farm Equip	2	1⅛	1	1	½
6½	1⅛	Omnibus Corp	2	2⅛	2	2⅛	⅛
28½	10	Oppenheim Collins 2		9⅛	9⅛	9⅛	
58⅛	16⅛	Otis Elevator 2½	11	20⅛	19½	19½	⅛
18⅛	3⅛	Otis Steel	10	4	4	4	0
39⅛	20	Owens Illinois Glass 2	1	21⅛	21⅛	21⅛	⅛
		—P—P—P—					
54⅛	29⅛	Pacific Gas & Elec 2	16	34⅛	34	34	⅛
11⅛	3⅛	Packard Motor 40	20	4⅛	4⅛	4⅛	0
38⅛	20	Pan-Am Pet & Tran B	2	19	19	19	
50⅛	5⅛	Para Publix 2½ j	46	7⅛	7	7	½
11	3	Park & Tilford	2	3⅛	3	3⅛	⅛
2⅛	⅛	Park Utah Consol	1	1⅛	1⅛	1⅛	0
4⅛	1	Parmelee Trans	2	1	1	1	0
2⅛	½	Pathe Exchange	6	⅛	⅛	⅛	0
16⅛	4⅛	Patino Mines & Ent	5	7	6⅛	7	⅛
4⅛	2	Peerless Motor		3	3	3	⅛
46½	22	Penick & Ford	1	26½	26	26½	½
44⅛	26⅛	Penney (J C) Co 2.40	4	28⅛	27⅛	27⅛	½
5⅛	⅛	Penna Dixie Cement	4	⅛	⅛	⅛	⅛
64	16⅛	Penna R R 2	76	21½	19½	20⅛	⅛
250	107	Peoples Gas L & Coke 8	14	119	115½	117	2
9½	1⅛	Peoria & Eastern	1	2½	2½	2½	
10⅛	3⅛	Petroleum Corp 1	12	3⅛	3⅛	3⅛	½
28⅛	5⅛	Phelps Dodge Corp 1	12	9	8⅛	8⅛	⅛
56⅛	30	Phila Co 6% pf 3	4	35	35	35	3½
12⅛	2⅛	Phila & Read C & I	5	3⅛	3⅛	3⅛	⅛
12⅛	8⅛	Philip Morris 1	1	9⅛	9⅛	9⅛	
16⅛	4	Phillips Petroleum	19	4⅛	4⅛	4⅛	⅛
23⅛	4⅛	Pierce Oil pf	1	5⅛	5⅛	5⅛	
3⅛	½	Pierce Petroleum	1	⅛	⅛	⅛	0
57	19⅛	Pillsbury Flour Mills 2	2	21	21	21	1
15	1½	Pittsburgh United	1	1⅛	1⅛	1⅛	
27	2	Por Rican-Am Tob A	1	4⅛	4⅛	4⅛	⅛
8	½	Porto Rican-Am Tob B	1	1⅛	1½	1½	0
39½	4	Postal Tel & Cable pf	1	5½	5	5½	½
20⅛	5	Prairie Oil & Gas	6	5⅛	5½	5½	⅛
26½	6⅛	Prairie Pipe Line	8	7	6⅛	7	⅛
7⅛	1⅛	Pressed Steel Car	6	1⅛	1⅛	1⅛	⅛
47⅛	5	Pressed Steel Car pf	4	7	7	7	½
71⅛	36⅛	Procter & Gamble 2.40	14	40⅛	39⅛	40	⅛
98⅛	49⅛	Pub Ser of N J 3.40	47	57	54⅛	54⅛	⅛
102⅛	79	Pub Ser of N J 5% pf 5	1	80½	80½	80½	1⅛
120⅛	89	Pub Ser of N J 6% pf 6	1	94½	94	94½	1⅛
58	16⅛	Pullman Incorp 3	31	18⅛	17⅛	18	⅛
11½	3½	Pure Oil	11	4⅛	4	4⅛	⅛
58⅛	10½	Purity Bakeries 1	13	13⅛	12⅛	12⅛	⅛
		—R—R—R—					
27½	5⅛	Radio Corp of Am	72	6⅛	5⅛	5⅛	0
55⅛	20	Radio Corp of Am pf	2	21⅛	21⅛	21⅛	
60	9½	Radio Corp of Am pf B	4	11½	10⅛	11⅛	0
24⅛	½	Radio Keith Orpheum	22	1	⅛	1	⅛
29⅛	8⅛	Raybestos Manhat 1.60	1	9⅛	9⅛	9⅛	⅛
97⅛	30	Reading Co 4	3	37½	35⅛	36	5⅛
30⅛	2⅛	Real Silk Hosiery	1	2⅛	2⅛	2⅛	⅛
19⅛	2⅛	Remington Rand	12	2⅛	2½	2⅛	⅛
58	9	Remington R 1st pf	1	10⅛	10⅛	10⅛	0
10⅛	3	Reo Motor Car 40	4	3⅛	3⅛	3⅛	0
28⅛	4⅛	Republic Steel	14	5⅛	4⅛	5⅛	⅛
54	8⅛	Republic Steel Corp pf	5	11	11	11	0
22⅛	7	Reynolds Metal 1½	2	9⅛	9	9⅛	1⅛
64½	33½	Reynolds Tobacco B 3	46	35⅛	34⅛	35	0
6⅛	⅛	Richfield Oil of Cal	6	⅛	⅛	⅛	⅛
10⅛	1	Rio Grande Oil	7	2	1⅛	2	
26	3⅛	[illegible]	1	4	3⅛	4	
42⅛	12	[illegible]	21	14⅛	14	14⅛	⅛
		—S—S—S—					
69⅛	38⅛	Safeway Stores	9	44	43	43⅛	⅛
30⅛	7½	St Joseph Lead 1	15	9	9	9	⅛
62⅛	3	St Louis & San Fran	6	4½	4⅛	4⅛	⅛
76	4⅛	St Louis & S Fran pf 6	4	6⅛	6	6⅛	⅛
60	6⅛	St Louis Southwest pf	1	8⅛	8⅛	8⅛	2⅛
11⅛	3⅛	Schulte Ret Stores	1	4	4	4	0
1⅛	⅛	Seaboard Air Line	1	⅛		⅛	
20⅛	5⅛	Seaboard Oil Co	12	7⅛	7	7	⅛
63⅛	30⅛	Sears Roebuck 2½a	67	35⅛	34⅛	34⅛	⅛
6⅛	1⅛	Second Nat Investors	1	1⅛	1⅛	1⅛	
11⅛	3½	Servel Incorp	10	4⅛	4⅛	4⅛	0
61½	30	Sharpe & Dohme pf 3½	2	31	31	31	1
29½	8⅛	Shattuck (F G) 1	3	11	10½	10½	⅛
10⅛	3	Shell Union Oil	6	3⅛	3⅛	3⅛	⅛
78	17⅛	Shell Union Oil pf	2	18⅛	18	18	½
9⅛	⅛	Shubert Theatre	6	⅛	⅛	⅛	0
23⅛	7⅛	Simmons Co	5	8⅛	8⅛	8⅛	⅛
11	3½	Simms Petroleum	7	4⅛	4	4	0
15⅛	4⅛	Sinclair Consol Oil	25	5	4⅛	4½	0
12⅛	2½	Skelly Oil		2⅛	2½	2⅛	0
21	9	Socony-Vacuum 1	66	10	9⅛	9⅛	⅛
95	47⅛	Solvay Am pf w w 5½	2	47	47	47	2
54⅛	28⅛	Southern Cal Edison 2	3	31⅛	30⅛	30⅛	0
109⅛	27⅛	Southern Pacific 6	61	34⅛	32⅛	32⅛	⅛
17⅛	6⅛	So Porto Rico Sug	15	7⅛	7	7⅛	⅛
38	6⅛	Southern Railways	22	9⅛	8⅛	8⅛	⅛
65⅛	9⅛	Southern Railways pf	3	15	13⅛	14⅛	⅛
76	11	Southern Ry M & O 4	1	14½	14½	14½	2⅛
13⅛	2	Sparks Withington	1	3	2⅛	3	⅛
17⅛	6	Spicer Mfg Co	3	6⅛	6	6⅛	⅛

1931 High	1931 Low	Stocks and Rate $	Sales	High	Low	Close	Net Chge
		—S—S—S—					
33½	13	Spicer Mfg Co pf 3	2	15	15	15	-2
20½	10⅛	Standard Brands 1.20	48	13	12	12½	+ ⅛
124	116⅛	Standard Brands pf 7	1	116	114⅛	114⅛	
4	1⅛	Standard Comm Tob	1	1⅛	1⅛	1⅛	0
88⅛	25½	Standard Gas & E 3½	40	30⅛	29⅛	29⅛	+ ⅛
64⅛	29⅛	Standard Gas & E pf 4	3	35⅛	35	35⅛	+2⅛
51⅛	23⅛	Stand Oil Cal 2½	48	27	26⅛	26⅛	+ ⅛
19	8	Stand Oil of Kan	2	9⅛	9	9	0
52½	26⅛	Stand Oil (N J) 2b	115	29⅛	28	28⅛	-1⅛
5⅛	½	Sterling Sec A	7	½	⅛	⅛	+ ⅛
9⅛	1⅛	Sterling Sec pf	8	1½	1⅛	1⅛	— ⅛
40	16⅛	Sterling Sec cv pf	2	18	17⅛	18	+1
21⅛	4⅛	Stewart Warner	2	6⅛	6½	6⅛	+ ⅛
54⅛	9	Stone & Webster 3	4	12½	11⅛	11⅛	0
28	9	Studebaker 1.20	8	12½	12	12	+ ⅛
45⅛	28⅛	Sun Oil 1	1	30	30	30	0
40⅛	15	Superheater Co 1	1	15	15	15	0
6⅛	1	Symington Co A	2	1⅛	1⅛	1⅛	+ ⅛
		—T—T—T—					
21⅛	11⅛	Telautograph Corp 1.40	2	11½	11½	11½	+ ⅛
9⅛	2	Tennessee Corp	1	2⅛	2⅛	2⅛	+ ⅛
58⅛	9⅛	Texas Corp 2	45	13	12	13	+1
55⅛	19⅛	Texas Gulf Sulphur 3	42	23⅛	23⅛	23⅛	— ⅛
6⅛	2	Texas Pac C & Oil	1	2⅛	2⅛	2⅛	0
17⅛	4⅛	Texas Pac Land Trust	9	5⅛	5⅛	5⅛	— ⅛
25	5⅛	The Fair 1	1	6⅛	6⅛	6⅛	
9	2	Thermoid Co	1	2⅛	2	2	0
27	11⅛	Third Nat Invest 1	1	12⅛	12⅛	12⅛	-1⅛
18	8⅛	Thompson Prod 1.20	2	10	9½	10	0
5⅛	⅛	Thompson Starrett	1	1	1	1	— ⅛
9	2⅛	Tide Water Asso Oil	18	3	2⅛	2⅛	— ⅛
68	20½	Tide Water Asso pf 6	1	23	23	23	— ⅛
88	35	Tide Water Oil pf 5	1	36	36	36	
12	3½	Timken Det Axle	2	3⅛	3⅛	3⅛	+ ⅛
59	16⅛	Timken Roller Bear 2	25	19½	18½	19	0
4½	1⅛	Tobacco Prod	5	2½	2⅛	2⅛	— ⅛
14	6	Tobacco Prod A 80	6	7	6⅛	7	— ⅛
18	2⅛	Transamerica Corp	16	2½	2⅛	2⅛	0
11⅛	2	Tri-Continental	10	3⅛	2⅛	3	+ ⅛
48⅛	24	[illegible] Products 2½	2	26⅛	26⅛	26⅛	+ ⅛
24	7	Truscon Steel	2	6	6	6	
		—U—U—U—					
21⅛	2	Ulen & Co	1	2⅛	2⅛	2⅛	
78⅛	16	Underwood Elliott F	4	18⅛	18	18⅛	+ ⅛
72	27⅛	Union Carb & Carbon 2.60	76	31⅛	31	31⅛	+1
26⅛	11	Union Oil Cal	4	13	12	12½	— ⅛
208	71⅛	Union Pacific 10	22	83	79	81⅛	-1⅛
87	61	Union Pacific pf 4	1	66	66	66⅛	3⅛
27⅛	16	Union Tank Car 1.60	1	16⅛	16⅛	16⅛	— ⅛
38	9⅛	United Aircraft & Tran	91	12⅛	11⅛	11⅛	— ⅛
61⅛	40	United Air & Tran pf 3	6	46⅛	43	44⅛	-2⅛
41½	18	United Bisc of Amer 2	2	21	21	21	— ⅛
28⅛	6⅛	United Carbon	5	10⅛	9⅛	9⅛	— ⅛
7⅛	1⅛	United Cigar Store	9	1⅛	1⅛	1⅛	— ⅛
31⅛	7⅛	United Corp ¾	273	9⅛	8⅛	8⅛	0
52⅛	28⅛	United Corp pf 3	16	33⅛	30	30	-3⅛
8	2	United Dyewood	1	3	3	3	0
67⅛	17⅛	United Fruit 1	20	25⅛	23½	25	+3⅛
37½	18⅛	United Gas Imp 1.20	112	18⅛	18⅛	18⅛	0
31⅛	9⅛	United Piece Dye Wks	1	12⅛	12⅛	12⅛	-2⅛
12½	1⅛	United States & For S	1	3	3	3	+ ⅛
90	42	United States & F S pf 6	1	43⅛	43⅛	43⅛	+ ⅛
30⅛	4⅛	United States Freight	2	6	6⅛	6⅛	
60	14⅛	U S Gypsum 1.60	2	18	18	18⅛	+ ⅛
12⅛	2	U S Hoffman M		3	3⅛	3⅛	+1
77⅛	20⅛	U S Ind Alcohol	64	26	25	25	— ⅛
10⅛	2⅛	[illegible]	3	2⅛	2⅛	2⅛	— ⅛
15⅛	3⅛	United States Leather A	3	4	3⅛	4	+ ⅛
67⅛	10	U S Pipe & Fdy 2	4	12⅛	12⅛	12⅛	+ ⅛
20⅛	13⅛	U S Pipe & F 1st pf 1.20	1	15	15	15	+1
38⅛	5⅛	United States Realty	2	7⅛	7	7⅛	0
20⅛	3⅛	United States Rubber	22	4⅛	4⅛	4⅛	+ ⅛
36⅛	6⅛	United States Rub 1 pf	1	8	7⅛	7⅛	+ ⅛
25⅛	12⅛	U S Smelt & Ref 1	12	16⅛	15⅛	15⅛	+ ⅛
47	35	U S Smelt & Ref pf 3.50		38	38	38	+1
152⅛	36	United States Steel 4	402	43	41⅛	41⅛	— ⅛
150	94	U S Steel pf 7	5	102	101	101	+1
5⅛	1⅛	United Stores Corp A		1½	1⅛	1⅛	+ ⅛
62	21	United Stores Corp pf 4	1	28	28	28	— ⅛
41½	15⅛	Universal Leaf Tob 1	1	17⅛	17⅛	17⅛	0
31	7⅛	Utilities Pow & Lt A 1a	12	10	9	9⅛	+ ⅛
		—V—V—V—					
2	⅛	Vadsco Sales	2	⅛		⅛	0
76	11	Vanadium Corp	16	14⅛	13	13⅛	⅛
3	⅛	[illegible]	1			⅛	0
17	2⅛	[illegible]	184	3⅛	3	3⅛	+ ⅛
71⅛	34	Vir Car Chem 7% pf 7	1	35⅛	35⅛	35⅛	
		—W—W—W—					
26	1	Wabash Railroad	2	1⅛	1⅛	1⅛	
51	1⅛	Wabash Railroad pf A	3	2⅛	1½	2⅛	+ ⅛
27⅛	17⅛	Waldorf System 1½	2	20⅛	19⅛	20⅛	+ ⅛
15	2	Walworth Co 1	4	2⅛	2⅛	2⅛	+ ⅛
27⅛	2⅛	Ward Baking A	1	3	3	3	
20⅛	2⅛	Warner Bros Pic	3	3	2⅛	2⅛	— ⅛
7⅛	1	Warner Quinlan	4	1	1	1	
46⅛	3⅛	Warren Bros	5	5	4⅛	4⅛	+ ⅛
32	13½	Warren Pipe & Fdy 1.20	3	13⅛	13⅛	13⅛	— ⅛
6	⅛	Webster Eisenlohr	2	⅛		⅛	
26⅛	12	Wesson Oil & Snow 2	1	13⅛	13⅛	13⅛	+1⅛
12⅛	2	Western Dairy Prod B	1	2⅛	2⅛	2⅛	+ ⅛
19⅛	5½	Western Maryland	23	6⅛	6⅛	6⅛	+ ⅛
31⅛	3	Western Pacific pf	6	4⅛	4⅛	4⅛	+ ⅛
150⅛	41	Western Union Tel 6	9	46⅛	45⅛	45⅛	-1⅛
36⅛	11	Westinghouse A Brake 1	19	14⅛	14	14⅛	+1⅛
107⅛	26	Westinghouse E&M 2.50	73	30⅛	28⅛	29⅛	+ ⅛
40	7⅛	Westvaco Chl Prod 1.60	1	8⅛	8⅛	8⅛	+ ⅛
20⅛	9⅛	Wheeling Steel	3	9⅛		9	+ ⅛
70	34	Wheeling Steel pf	1	35	34	34	0
26⅛	7⅛	White Motor	2	10⅛	9⅛	10⅛	+ ⅛
47⅛	20	White Rock Min Spg 4a	1	23	23	23	+ ⅛
8	1	White Sewing Mach	1	1	1	1	
8	1⅛	Willys-Overland	17	2⅛	2	2⅛	+ ⅛
55⅛	14⅛	Willys-Overland pf	1	22	18⅛	22	
3⅛	⅛	Wilson & Co	3	⅛		⅛	
10⅛	1⅛	Wilson & Co A	1	2⅛	2⅛	2⅛	+ ⅛
51⅛	16	Wilson & Co pf	2	20	19	20	+2⅛
72⅛	35	Woolworth (F W) Co 2.40	141	40⅛	40	40	0
108⅛	15⅛	Worthington Pump	39	20⅛	19	19	-1⅛
80⅛	48	Wrigley (W) Jr 4	5	54	53	54	-2
		—Y—Y—Y—					
18⅛	3	Yellow Tr & Coach	6	3⅛	3⅛	3⅛	+ ⅛
		—Z—Z—Z—					
14	6⅛	Zonite Products 1	1	7⅛	7⅛	7⅛	+ ⅛

‡Odd lots. *Ex-dividend. †Ex-rights. a Plus extras. b Including extras. d Partly stock. e Paid in scrip. f Paid last year. h Paid so far this year. j Payable in stock. k Cash or stock. l Payable when earned. n Payable 1-10 of a share in Class A stock quarterly. s Cash and 4% in stock.

STOCK EXCHANGE TOPICS

Wall Street Cheered By Turn in Stock Price Trend.

The rather spectacular reversal of trend in stocks proved a much-needed tonic to the nerves of the speculative fraternity. Whether it is to be accepted as marking a definite turn, however, no one cared to predict. Rather, other factors were taken into account, and Wall Street, while plainly joyous, seems to have adopted that "Missouri" attitude and wants to be shown. In other words, the majority of observers were satisfied that the market had been worked into a decidedly oversold condition in consequence of the long and only slightly interrupted retreat from the November 9 high levels, and that it was entitled to a substantial rally. But sight was not entirely lost of the fact that this is the time of the year when something in the way of "window-dressing" for year-end purposes might reasonably be expected.

After more than a month of virtually uninterrupted decline, except for two or three days when the market closed a nominal shade higher, the bond market staged a stiff recovery yesterday. The street was still agog with discussion of reports revived of the formation of a strong banking pool to work in the investment market. But traders who would be able to discern buying for such an organized group were adamant in their stand that no such buying was as yet visible. They contend that demand which is under the market now is not of the support variety, but represents the conviction of important investment interests that bonds have, in many instances, reached levels where splendid opportunities are available.

Much interest centered in the unusual situation unfolded in General Electric in the course of yesterday. A heavy volume of selling came into the stock for a time following the opening, with one particular house credited with selling some 60,000 shares. The stock, selling ex the quarterly dividend of 40 cents a share, dipped to new low levels under pressure of this flow of selling. Wall street was somewhat puzzled by the enormous flow of offerings, but, while the real explanation was not forthcoming it was assumed it had to do with the establishment of losses for tax purposes. The stock, however, was one of the outstanding strong features of the rebound, recovering more than 2 points from the early low.

A glance back over the bear markets of the past presents some interesting contrasts when placed against the deflation movement which has been in progress since September, 1929. Take the slump of 1907, one of the most severe experienced this century prior to the current bear market, and it develops that it took practically two years for the completion of a decline in industrials equivalent to that experienced in the last five weeks. In other words, taking one of the leading averages, it is shown that industrials have sustained a decline of 43 average points to Thursday night's low. The 1907 bear market, starting about the middle of January, 1906, and reaching its bottom the middle of November, 1907, covered a spread of 50 points in the same average, or from 103 in 1906 to 53 in 1907.

That the automobile shares may do better before many other groups, is the prediction in some speculative circles. This is based on the fact that the motor stocks in past years frequently staged an advancing trend about the time the automobile shows were being held in various sections of the country. If there is a demonstration in the motor shares Auburn, because of its speculative sponsorship and short interest, is likely to assume leadership. Interests who were buyers of other motor shares some weeks ago in anticipation of a better market shortly in connection with the shows were stopped out of most issues on the subsequent reaction because they were inclined to protect accounts against a downward trend.

Officials of Bendix Aviation expect that the Eclipse Machine Company, a subsidiary at Elmira, N. Y., soon will be running at capacity, with 300 additional workmen employed. The principal products of the plant are the Bendix starter drive and the Startix, a device that automatically starts an automobile engine as soon as the ignition is turned on. This latter product has been placed on the market only recently, but it has met with an excellent reception.

INSURANCE SALES GROW

New life insurance production in November made the best relative showing of the year in comparison with last year's monthly figures, the Association of Life Insurance Presidents reported. Total new business of all classes written by the Association's member companies was $846,617,000, a decrease of 1.7 per cent from the like month of last year. Previously the smallest decrease from a year ago was shown in February when the decline was 9.1 per cent.

NATIONAL TRANSIT ELECTS

D. J. Bolton, of Oil City, was elected a director of the National Transit Company and F. G. Zimmerman of Oil City was selected as a director of the National Transit Pump and Machine Company. They will fill vacancies caused by the resignation of T. L. Blair, who held both posts and who retires at the end of the year.

TRUST POWERS EXPANDING

WASHINGTON, Dec. 19—(AP)—National banks continued their progressive inroad on the trust company field during the last fiscal year.

The report of the Comptroller of Currency covering this period indicated 2,407 national banks had authority to exercise trust powers. These institutions had a combined capital of $1,349,333,246 and banking resources of $22,618,549,942, representing 35 per cent of the number, 80 per cent of the capital and 82 per cent of the resources of all institutions in the national banking system.

Growth of this banking function and its increasing popularity are impressive when compared with the activities of national banks in this field five years ago. In June, 1926, national banks numbering 2,026 had authority to exercise trust powers with 1,104 actively engaged in administering trusts. These banks were then acting in a fiduciary capacity for 28,033 trusts with individual trust assets of $922,328,677, and were acting as trustees for bond and note issues of $2,463,553,316.

The latest figures, compiled as of June 30, 1931, represent for the five-year period an increase in the number of national banks so authorized of 381 or 18.8 per cent; an increase in the number of trusts being administered of 76,931 or [illegible] per cent; an increase in individual trust assets of $4,319,[illegible],715 or 468.3 per cent, and an increase in the volume of bond and note issues outstanding for which these banks were acting as trustees of $8,258,110, or [illegible] per cent.

OIL CHIEFS ACT TO CUT OUTPUT

ST. LOUIS, Dec. 19—(AP)—Reduction in production of crude oil to bring operations in the industry in line with consumption, and thus prevent further price reductions and general demoralization, is expected immediately as a result of the two-day meeting of the directors of the American Petroleum Institute, which ended late yesterday.

No general agreement was made, it was announced, nor was the problem, said by leaders to be the most acute the industry ever faced, approached with that in view because such an agreement would violate the anti-trust laws. Leading companies, however, announced individually they would shut down Sundays in the flush fields, principally in Texas, with a view to reducing production 1,400,000 barrels a week. This will be necessary to stave off a further reduction after the first of the year of about 40 cents a barrel in the mid-continent area, leaders said. The price there now is about 85 cents a barrel.

The Humble Oil and Refining Company, with about 100,000 barrels production a day and one of the largest in Texas, together with the Sun Oil Company, took the lead in announcing the Sunday shutdown policy effective at once. The Ohio Oil Company, which operates in Texas, Oklahoma, Kansas and other states; the Phillips Petroleum Company and the Sinclair Consolidated Oil Corporation followed suit with similar announcements.

ROUND TABLE OF BUSINESS

16 PITTSBURGH CONTESTANTS WIN PRIZES

Girl Good Will Messenger Flies Here to Distribute Electric Floor Polishers

Sixteen Pittsburghers have been presented with electric floor polishers by pretty Viola McCrady, good will messenger who flew in from Racine, Wis., to distribute prizes to winners of a national floor wax contest which closed November 5. Miss McCrady is visiting 21 latex cities in a cabin plane to distribute 1,000 prizes.

Local awards were made to Mrs. Hazel M. Bart, 538 Hazelwood avenue; T. W. Dolan, 180 Kenmawr avenue; W. J. Doyle, 3870 Fleming avenue; W. L. Muller, 1824 Viruth street; F. A. Berner, 531 Fourth avenue; Joseph W. Rogers, 1213 Crucible street; Charles C. Dunning, 1815 Duffield street; Noah E. French, 53 Hemlock street; P. W. Hutson, 3134 Avalon street; Cornelius V. Janisch, Wellington Heights; Mrs. Ralph N. Moore, 60 Fayette street; Mildred Davis, 1733 Buena Vista street; Miss Louise Koenig, 2452 Park boulevard; Mrs. William F. Hieber, Glenshaw; Mrs. Gertrude Agnew, 2418 Saranac street, and Mrs. P. S. Freeman, 2836 West Liberty avenue.

POLISHING AIR HANGAR'S FLOOR

W. L. MILLER — MRS. GEETER — AGNEW — MRS. P. S. FREEMAN

FLOOR-POLISHER WINNERS TRYING THEIR PRIZES UPON DELIVERY AT COUNTY AIRPORT

GLASS DEMAND STILL SLOW

Except for continued activity on the part of sales staffs there has been no change in the flat glass industry situation, according to American Glass Review. Demand continues lethargic as it always is in the period of waiting during December to see what the new year will bring. Some glass is being purchased but the requisitions on factories are only to fill immediate needs. Production from units at present in operation is being held down as much as possible and will be held down over the holiday season.

With production of most flat glass on a continuous basis, it is not satisfactory to stop production altogether but it is possible to slow up operations and this is being done wherever possible. As soon as inventories are completed there undoubtedly will be some purchasing for distributors' stocks but whether this volume will be comparable with last year is uncertain. Despite much favorable weather since November 1, building operations, especially of the kind that consume much glass, have been slowing up and the outlook for any increased activity before March 1 is rather dark than otherwise.

RETAIL TRADE ACTIVITY UP

Retail trade is showing much greater activity this week, the local department stores being quiet crowded, with volume of sales comparatively heavy, according to R. G. Dun & Co.'s weekly review. Sales are very largely of lower priced merchandise.

More seasonable weather is stimulating demand for winter merchandise, and reduced prices are also helping to move wearing apparel. There has been a considerably larger volume of sales in jewelry lines, although prices have been greatly reduced in comparison with a year ago. Jobbing business, as a whole, is rather inactive.

The output of bituminous coal continues at a low rate, being estimated at approximately 25 per cent lower than a year ago. Prices are unsatisfactory.

Collections continue to average slow with jobbers, although retailers report a slight improvement.

Westinghouse Air Brake Pays Regular Dividend

By GEORGE H. SNYDER

THE DECLARATION OF THE regular quarterly dividend of 50 cents a share by the directors of the Westinghouse Air Brake Company late yesterday reflected the organization's strong cash position as well as the booking of large orders recently.

The company is expected to earn about $1 a share this year. This will cover half the annual dividend payments of $2 a share.

Net profit in the first nine months of the year was $2,603,410, or 82 cents a share on 3,172,111 shares of capital stock. In the first nine months of 1930 net profit was $5,699,152, or $1.79 a share.

Directors stated that the new orders recently booked indicate that earnings for 1932 will be no smaller than in 1931, but they sounded a note of caution in declaring that the declaration of a regular dividend at this time should not be taken as an indication that this policy can be continued indefinitely unless earnings improve.

Large Orders Booked

AT THE CLOSE OF the directors' meeting the following statement was issued:

"As anticipated, the net earnings of the company for the current year will approximate $1 per share after depreciation and reserve for taxes. Owing to substantial orders recently booked for brake and signal apparatus, the volume of business to be carried over will be considerably in excess of orders on hand January 1, 1931. This fact supports a reasonable assumption that the net earnings for 1932 will not fall below those of the current calendar year. A marked revival of business and a corresponding increase in orders for steam railroad equipment would naturally increase net earnings proportionately, but in the absence of such revival the board of directors do not wish the payment of the current quarterly dividend at the regular rate of 50 cents per share to create the impression that the payment of dividends on the same basis will be continued indefinitely. The company has 18,028 shareholders with an average holding of 175 shares. The number of shareholders is constantly increasing."

Current Position Strong

AN EXCEPTIONALLY STRONG current position built up over past years has enabled the company to continue to pay regular dividends during the present year in spite of the slump in earnings.

Current assets at the end of 1930 were $46,093,488 against current liabilities of only $3,789,773. Cash of $8,768,640 was more than twice all current liabilities. In addition the company held United States Government and other marketable securities valued at $20,452,984.

Assuming that the company will be compelled to dip into its surplus for half its dividend payments in 1931, $3,172,111 would be drawn from cash. This would still leave cash in excess of current liabilities without drawing on marketable securities.

Autocar Company Gets Large Order

NEW YORK, Dec. 19.—Autocar Company has received an order from the Sanitary Commission of New York City for 162 heavy-duty truck chassis at a cost of $486,000. This is the second large order received by Autocar Company from the Sanitary Commission in the present year, the earlier order being for 205 trucks. The order provides that delivery begin within 60 days and be completed within a period of four months.

STEEL OUTPUT OFF 3% FOR WEEK

Industry's Outlook Revised In Face of Recent Bank Closings in New England

By B. E. V. LUTY

Steel ingot production this week has been at about 25 per cent of capacity against 28 per cent last week and a November average of 30 per cent. These decreases are seasonal, in keeping with precedent, yet they may be regarded as an unfavorable development because expectations had been otherwise.

In the latter part of October, when general business sentiment had been reported as much improved, there were predictions that October would be left as the low month in steel production, with successive monthly increases thereafter. November was in keeping, showing 8 per cent gain over October in the daily tonnage rate, but December quite fails as it will be under October and may not even average all of 25 per cent.

DEMAND RESTRICTED

Furthermore there had been an opinion that stocks were so low that there could be no year-end decrease of any consequence in demand. It appears, however, that some stocks can be reduced farther for January 1 inventories, while some consuming plants are closing for a week or two on account of the holidays or for inventory and thus have reduced requirements.

Decreases in the total volume of orders in the last couple weeks have been somewhat moderate, but a portion of the business is for shipment after January 1 and thus does not contribute to current mill operations. The change in the steel situation and outlook is ascribed to further unfavorable financial developments such as the closing of banks in New England, a region previously notably free from such occurrences, and the making of new lows by bond averages on the majority of trading days since the first of the month.

OUTLOOK GLOOMY

The outlook for any substantial increase in demand in the first month or two of the new year is not favorable. Doubtless there will be some rebound, making January average higher than December, but attainment of November's 30 per cent rate can hardly be predicted for earlier than February. Some sort of seasonal increase is virtually inevitable.

The steel price situation is causing more concern, not because recent weaknesses in certain lines have been very pronounced or are important in themselves, but because there is a change from the stable and indeed rigid price structure that existed for months, and when prices once start to move there is no assurance as to where they will stop. Reported losses of steel companies have been cited as a supporting influence but prices are far above the point at which a producer would get only his "out of pocket" cost by accepting a given order.

Rubber Exchange Amends Trading

NEW YORK, Dec. 19.—Transactions in rubber hereafter on the Rubber Exchange of New York, Inc., cannot be made at prices varying more than three cents a pound above or below the closing levels of the previous day, according to an amendment adopted by the board of governors and which become effective immediately. The previous price swing, or variation allowed, was five cents a pound.

BOSTON STOCKS

BOSTON, Dec. 19.—Following is a list of the active stocks traded yesterday on the Boston Stock Exchange:

		High	Low	Last
13	Am Founders	½	½	½
3500	Am Tel & Tel	120½	119½	120
25	Cities Service pf	2	2	2
250	East Butte	1⅝	1⅝	1⅝
252	East G & F	7	7	7
383	Edison Elec Ill	18½	18½	18½
196	Employers Group	7½	7	7
1	Gen Elec	23½	22½	23½
1230	Isle Royle	1½	1½	1½
1400	Mass Util	3½	3½	3½
836	New Eng T & T	101	97	101
400	Nor Butte	40	36	40
445	Quincy	2½	2	2⅛
1270	St. Mary Land	2½	1¾	2⅛
385	Shawmut Assn	8½	8½	8½
294	Stone & Webster	11	9½	11
10	Torrington	31	30	30
1068	United Founders	2	1½	2
318	United Fruit	22	18½	21½
1161	Utd Shoe Mach	34	33½	37
100	Utah Meta	30	30	30

Optimistic

WILLIAM L. HALL

PRINTING TRADE GAINS CITED

Pittsburgh printers, who consider their business a good barometer or indicator of general business trends, have voiced optimistic opinions concerning increased volume of sales during the last month of this year, according to William L. Hall, sole owner of one of the largest individually owned printing plants in the city, located in the Pittsburgh Sun-Telegraph Building, Telegraph Square. He said:

"There have been surprisingly few failures in the printing fraternity in spite of the depression we have felt as well as others. This is one of the first to feel the slowing up of business and also one of the first to show improvement. During the past month, business has been very good, considering that Christmas is not usually a busy season."

The opinion of Hall, whose business has been established 25 years, has been corroborated by statements from the credit departments of Pittsburgh wholesale paper houses, he said.

PRODUCE EXCHANGE SECURITIES

NEW YORK, Dec. 19.—(AP.)—Following is a list of stocks and bonds traded yesterday on the New York Produce Exchange, giving sales, high, low and closing quotations. Total sales, stocks, 19,681 shares.

Sales		High	Low	Last
1500	Admir Alaska Gold	15	13	13
200	Basin Mont A	2 30	2 25	2 30
100	Colon Pete	1¼	1¼	1¼
100	Colum Phono vtc	1¼	1¼	1¼
2400	Dardanel rts	⅛	⅛	⅛
700	Dutach Bit	1¼	1¼	1¼
500	Int & Can Tun	18	18	18
400	Eagle Bird Mn	5¾	5¾	5¾
400	Eldorado Gold	45	45	45
700	Fuel Oil Met	2¾	2¾	2¾
1000	Intl Rust Iron	1¼	1¼	1¼
*700	Int Nat Gas	9	8	9
1000	Keystone Min	45	40	45
5000	Maracaa	34	33	34
400	Mid-Cont P & Awl	11¼	11¼	11¼
100	Pete Corp	1¼	1¼	1¼
100	Radio Sec A	¼	¼	¼
100	Roxy Thea A	¾	¾	¾
100	Sanabria Tel	¾	¾	¾
100	Shortreave & Tel	3½	3½	3½
900	Tobe Deut	3½	3½	3½
100	T & El Lt & Pow A	15	15	15
500	Van Sweringen	30	30	30
1000	Zenda Gold Mng	07	07	07
2500	Western Television	3¾	3¼	3¾

N. Y. BANK STOCKS

NEW YORK, Dec. 19.—Yesterday's bid and asked prices on leading New York banks and trust companies follow:

BANKS	Bid	Asked
Chase National	29	31½
Chatham and Phenix	15½	17½
Commercial	135	143
First National	1720	1800
Manhattan	30	32
National City	39½	41½
*Public	19½	21½
TRUST COMPANIES		
Bankers	54½	56½
Brooklyn Trust	170	178
*Central Hanove	125	127
*Chemical	27½	29½
Continental	13½	15½
Corn Exchange	63	66
Empire	19½	21½
Guaranty	260	265
Irving	15¾	16½
Manufacturers	31	33
*New York Trust	71½	74½
United States	1470	1570

*Ex-dividend.

"For Low Cost Hauling"
INTERNATIONAL MOTOR TRUCKS
$675.00 CHASSIS F. O. B. FACTORY
The New 1½-ton International Model A-2 is powerful, economical and attractive. In spite of the extremely low price International quality remains unchanged. All in all, a great truck, qualified to render unexcelled low-cost service for many years.
See this new International and check its many features, point by point.
A Truck Built Entirely With Truck Parts
INTERNATIONAL HARVESTER COMPANY OF AMERICA
5200 Penn Avenue — MOntrose 6670

"Where the Memory of Beautiful Lives Will Be Kept Beautiful—ALWAYS"
Allegheny County Memorial Park
Pittsburgh's Finest, Most Beautiful Burial Estate.
RADIO CONCERT EVERY SUNDAY, KDKA, 2 TO 2:30 P. M.
Write for Illustrated Booklet—no obligation.
Executive Offices: LAW AND FINANCE BLDG. Atlantic 9847

THE READY-MIXED CONCRETE CO.
ANY MIX—ANY QUANTITY—ANY DISTANCE
SERVICE THAT SATISFIES
27 BARBEAU STREET — COURT 8980

MIKE MANNELLA
GENERAL CONTRACTOR
PAVING—ROAD CONSTRUCTION—SEWERS
RIVER WORK AND GENERAL CONTRACTING
Phones—AT. 5288-89, MO. 0656

MESTA MACHINE COMPANY
PITTSBURGH, PENNSYLVANIA
Engineers and Manufacturers
ROLLING MILL MACHINERY

South Pittsburgh Water Company
PURE, SOFT, FILTERED WATER
238 Brownsville Road
Mt. Oliver Station

Building the Health of the Nation
Modern Business Demands the Worker, the Executive and the Professional Man Keep Fit.
ACIDINE
Manufactured by
Health Laboratories Inc.
PITTSBURGH, PA.
KEEPS YOU FIT

NATIONAL STEEL CORPORATION
Grant Bldg., Pittsburgh, Pa.
Weirton Steel Co., Weirton, W. Va. Great Lakes Steel Corp., Detroit, Mich.
Michigan Steel Corp., Detroit, Mich. Hanna Furnace Corp., Detroit, Mich.
Hanna Iron Ore Co., Cleveland, Ohio
Quality Completely Controlled—Ore to Finished Product

MARSHALL BROS. CO.
Passenger and Freight
ELEVATORS
ELECTRIC PUSH-BUTTON ELEVATORS
Equipped with Automatic Leveling Device
DUMB WAITERS—CABLES—REPAIRS. TIN-CLAD FIRE DOORS
SOUTH TWENTY-FIRST STREET, PITTSBURGH

Central Warehouse, Pittsburgh & Lake Erie Railroad Co.

386,000 Square Feet of Storage
Fireproof Construction Throughout
Automatic Sprinkler System
Lowest Insurance Rates
Lowest Storage Rates
Negotiable Receipts Issued
Trap Cars to All Railroads
Pool Cars Handled

Over 90 Years
Specializing in Business Training
DUFFS-IRON CITY COLLEGE
424 Duquesne Way—Pittsburgh—ATlantic 4875-4876

CHARITY IS A VIRTUE
Let us all do our part toward helping those who are in need.
SPONSORED BY A PITTSBURGH CO.

PHONE ATLANTIC 4328
HALL PRINTING COMPANY
W. L. HALL, Prop.
Loose-Leaf Printing and Ruling a Specialty
MODERN EQUIPMENT
4th Floor, Sun-Telegraph Bldg., Pittsburgh, Pa.

ALLEGHENY STEEL CO.
Oliver Building
GENERAL OFFICE,
Brackenridge, Pa.

Let Us Strive to Make Pittsburgh an Aviation Center
Contributed By
A PUBLIC SPIRITED ORGANIZATION

AMERICAN REDUCTION COMPANY
1942 FORBES STREET — TEL. GRANT 0503
PITTSBURGH

Virginia Manor
MOUNT LEBANON
Each House a Distinctive Design and Every One By an Artist
Many of the houses in Virginia Manor were awarded prizes in National Architectural Competitions. It costs no more to build or buy in this conspicuously attractive and charming community than in the matter-of-fact developments. Now is the opportunity of a lifetime.
Plan Office: Corner Parker Drive and Cochran Road
Lehigh 3880.

NEW CLASSES NOW BEING FORMED
Call, Write or Phone For Details
PITTSBURGH SCHOOL of ACCOUNTANCY
Law & Finance Bldg., 429 Fourth Ave.
Atlantic 0923

RETAILERS See Us
Complete Line of Best Selling Magazines
Western Penna. News Co.
1212 Forbes St.
Atlantic 4071-72
Exclusive Wholesale Distributors of Practically All Popular Publications

SEND FOR A COPY OF THE P. A.
GOLDEN JUBILEE BULLETIN
BUSINESS AND ACADEMIC TRAINING CLASSES
NON-SECTARIAN PITTSBURGH CO-EDUCATIONAL ACADEMY FOUNDED 1882
531 WOOD ST. ATlantic 6756

Time after time, the home-owner learns by costly experience that there is no substitute for coal as a fuel. A high quality coal gives the most dependable, healthful even heat . . . and cuts at least 20% from your bill.
By Placing Your Order Now, You Will Insure Immediate Delivery
West Penn Sand & Gravel Company
Phones, Rochester 2350-51

SCHENLEY OPPOSES PITT FRESHMEN TONIGHT

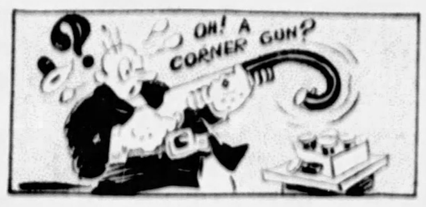

SUN-TELEGRAPH SPORTS

BEST IN PITTSBURGH — SATURDAY, DECEMBER 19, 1931 — THIRTEEN

PURDUE DEFEATS PANTHERS

Sport Comment

By JAMES J. LONG

Arlett Victim of Fates.
Brill to Quit Coaching.
La Mark Lauds Meehan.
Levinsky's Big Upset.
Rosenblums to Visit.
Roush Leaves Baseball.

NON-DRAFT RULE COSTLY TO SLUGGER

COUNT BUZZ ARLETT among the ball players who lived at the wrong time. It's just because he was a victim of the diamond fates that he has been shipped back to the minor leagues after only a single season in the big show. The Phillies have traded the big outfield slugger to the Baltimore club of the International League for Russell Scarritt, former American League fly chaser, and the odds are about a thousand to one that Buzz will never return to the main tent.

Buzz Arlett

Arlett flourished in the Pacific Coast League for many years but had to stay there because there was no draft rule in force during his heyday. Any major league club would have taken him gladly at the draft price, and rather than lose him in that way his coast employers would have been forced to sell him at reasonable figures. But with no draft to be feared, the coast men were able to put their own price on him. The majors considered the price too high, refused to pay it, and Arlett had to stay in the sticks.

IT WAS NOT until a year ago, when he was 32 and past his peak, that Arlett was given a chance in the fast set, the Phillies buying him from the Oakland club. But it was too late for Buzz to make the grade. He had left his best years on the coast playing for minor league pay and one season was all that he could last under the big top.

So he goes back to the minors, probably for good, whereas if the draft had opened the way for him to come up while he was still young he might have enjoyed a long run of major league fame and big salary figures. The draft had been put into effect again too late to help the big slugger. His case is an outstanding one as showing that the suspension of the draft at any time is an injustice to the player and prevents him from advancing in his profession.

AS ARLETT GOES out, another former major league outfielder comes in again. Bill Cunningham, who used to play in the pastures for the Giants and Braves, has been signed as coach by the White Sox.

Johnny Butler was enrolled some time ago as the other assistant to Manager Lew Fonseca, so that the White Sox chief will have both a former infielder and a former outfielder and a thorough student of the game. He resides in San Francisco, just across the bay from the home of Fonseca.

GUESSING CONTINUES IN the East as to who will be chosen to succeed Johnny Law, as head football coach at Manhattan College in New York. Law, a former Notre Dame captain and guard, resigned after turning out good teams for two seasons. One rumor had it that Chick Meehan was to be appointed to the vacancy, but Manhattan College heads deny that a decision has been reached. Another former Notre Dame star who is to give up a coaching berth is Marty Brill, assistant to Lou Little at Columbia. Brill had intended to enter professional football, but is setting that aside, with coaching, to consider a business offer.

HERMAN LA MARK, of Coraopolis, coming back for the last three years at New York U., and brother of Joe, the captain-elect for 1932, comes to bat with a strong defense of Chick Meehan, resigned coach, in a letter to the student publication of the university.

Chick Meehan

"Would all this discussion have arisen if he had had an undefeated season?" La Mark writes. "I am safe in saying 'No.' We played the games, not Chick. He instilled us with play knowledge and a fine spirit to win. There was spirit lacking some place. With apologies to a number of students and followers, I think spirit behind the team was lacking.

"I have the utmost esteem for Chick Meehan and believe that he is an excellent coach. He is a great character builder. He takes a personal interest in every boy that steps on the football field. He delves right down into every boy's character and tries to uplift it. He is an advocate of good sportsmanship and stresses the fact that earnest academic efforts are conducive to athletic achievement.

"I know Chick personally and not through the newspapers. I hate to see him go. I hate to see him the victim of all this personal selfish sentiment, which a few individuals have tried to make us believe is the sentiment of the entire student group."

THOUGH THE FOOTBALL season had shown that anything might happen in sports, boxing followers were taken off their feet by the amazing upset in New York last night in which King Levinsky accomplished the supposedly impossible by winning a 10-round decision over Tommy Loughran. That somebody near the top of the heavyweight division might defeat Loughran had not been considered as being beyond the bounds of possibility, but there had appeared to be not even a remote chance that a wild swinger like the crude Levinsky, whom Pittsburghers saw some time back, would be able to get to the master boxer often enough and hard enough to knock him down four times and win the verdict on points. It was the greatest ring surprise in a long time. Levinsky must be given all due credit for his astounding performance, but, whether it was due to staleness or some other defection on Tommy's part, fight fans find it hard to believe that Loughran was Loughran.

THE ROSENBLUM BASKETBALL team, of Cleveland, now known as Rosenblum's Original Celtics, will appear in this section shortly after the holidays. The five will appear in Cumberland, Md., tomorrow, and then will travel towards home for games on December 27 and 28.

Saturday, December 26, is open for any team in this neighborhood. The Rosenblums may be booked through John J. Freund, Jr., Everglade 4297. He plans a big game here on January 6 between the Rosenblums and another strong professional team. The Rosenblums this season present in their lineup Pete Barry, Dutch Dehnert, Joe Lapchick, Davey Banks and Nat Hickey.

ANOTHER OF BASEBALL'S old-timers has joined the outgoing parade, this one through a decision on his own part to give up the game. Perhaps he was slated for the gate, anyhow, and may only have beaten his employers to it in announcing his retirement.

But at any rate Eddie Roush, veteran outfielder, makes it known that he is done. He says that he has decided to give up the game for good, and that, though he still is on the Cincinnati club's reserve list he will not consider signing a new contract.

Eddie Roush

THIS ISN'T THE first time Roush has announced his retirement. He was a holdout spring after spring, refused to join his club until it suited his convenience, and in 1930 he remained out all season rather than accept a cut in his pay as a Giant. Shifted to the Reds this year he played only at intervals. The old legs appeared to have gone back on him. In view of his previous retirement threats Roush may be accused of merely angling for the best salary terms possible for 1932, but he insists that he means it, and as the Cincinnati club is not likely to stand in his way, baseball has probably seen the last of the once master hitter, fielder and baserunner. Eddie is in a position to give up the game if he cares to do so. He made big money for many years and he saved it.

PANTHER 'B', RANKIN PLAY CHARITY TILT

By JULIUS LEVIN

Three high-class attractions are offered the followers of scholastic basketball tonight.

Coach Walter Gross' Schenley High passers make their first start of the season against the Pitt Freshmen in the Stadium pavilion, Schenley, always among the leaders in the race for the Section I toga of the City League, is reported to have another winning combination. Tonight's contest should test the Schenleyites to the limit.

RANKIN PLAYS PITT B'S

At North Braddock, Jock Rosenberg's Rankin High passers engage the Pitt Varsity B quintet in a charity game. The game will be played on the Scott High School floor. Rosenberg's team is undefeated so far this season.

Johnny Reed's Scott High quintet winds up a two-day tour tonight by engaging Erie Academy in Erie.

Scott High, of North Braddock, last night defeated New Castle, by the bare margin of 26 to 25, in their contest at New Castle. Allegheny High lost to Butler, 25-15; Homestead set down Taylor Allderdice, 24-17; New Kensington took the measure of South Hills, 33-23; Dormont tripped Langley, 28-21, and Beaver Falls bowed to Ambridge, 30-19.

WILKINSBURG BEATEN

Allegheny Vocation was defeated by Connelly trade, 31-20; Tarentum won from Vandergrift, 26-20; Rankin bested Edgewood, 21-9; Etna topped Apollo, 21-14, and Aliquippa tripped Sharon, 29-21.

Carnegie won from its Alumni, 19-6; Braddock bumped Swissvale, 34-28; Crafton defeated Bellevue, 29-18, and Duquesne knocked off Wilkinsburg 28-13.

Dribbles

Twin brothers are coaching and teaching at Mears and Evans City high schools. The Gregory twins, Frank and Charles, both graduates of Grove City College, are the mentors at the two schools.

Waynesburg College will meet Monessen High School in a charity basketball game at Monessen on December 31. Three former Monessen stars, Frank Janosik, Rab Currie and William Paul, are wearing the Waynesburg colors. Proceeds will be turned over to the Monessen community chest.

The Pitt Freshmen will be the attraction at Phil Bridenbaugh's New Castle High quintet at New Castle next Tuesday. Slim Wazio, one of the Panther mainstays, is a graduate of New Castle.

Ted Marmen, coach at Stowe Township High School, is eager to arrange a football game for Friday, October 21, or Saturday, October 22, either at home or abroad. Any Class A or Class AA school desiring either of these dates call Federal 1114.

Arthur Adams, director of athletics at Stowe Township High School, is coaching the passers at that school. Stowe has a promising quintet that should go far in section IX this season.

Scott High officials are dickering for a game with Lower Merion to be played on the same trip that will find North Braddock in action with Harrisburg and Steelton. Lower Merion is the team that Scott defeated for the state championship at the Stadium last winter.

Phil Bridenbaugh has a promising team at New Castle this season, according to reports from the Lawrence County seat. Four veterans who competed in the W. P. I. A. L. eliminations are back. Quite an attractive schedule of pre-season games has been arranged by Faculty Manager Ralph Gardner. After meeting Scott last night, the Lawrence countians tackle the Pitt Freshmen next Tuesday, Beaver Falls, January 5, Ellwood City on January 8, and New Brighton on January 18.

SPEIGAL SUSPENDED

PHILADELPHIA, Dec. 19.—(AP.)—Benny Bass, former junior-lightweight ruler, was one of four boxers reinstated by the Pennsylvania Athletic Commission. The others were Gene Buffalo, of Philadelphia; Eddie Brannon, of Pittsburgh, and Lew Raymond, of Baltimore. Mike Kushwara, wrestler, of Morea, Pa., also was restored to good standing. The commission suspended Joey Speigal, of Uniontown, Pa., boxer.

Sport Events Carded for Today

BASKETBALL

Pitt B Team vs. Rankin High, Scott High School gym, North Braddock.
University of Pittsburgh vs. Butler, Indianapolis.
Carnegie Tech vs. St. Xavier, Cincinnati.
Slippery Rock vs. Grove City, Grove City, Pa.
Penn vs. Syracuse, Syracuse.
LaSalle vs. Seton Hall, South Orange, N. J.
Pitt Freshmen vs. Schenley High at Stadium Pavilion.
Scott High vs. Erie Academy, Erie, Pa.; Clairton at Oil City.

BOWLING

Meeting of National Amateur Cup Committee, Pittsburgher Hotel, 7:30 p. m.
Central League—Pittsburgh Rovers at Union Switch and Signal, Westinghouse at Pittsburgh Celtics, National Tube at Tarentum.
Panhandle League—Owls at Bradding.

POLO

Pittsburgh Polo Club vs. Franklin and Marshall College, Hunt Armory, 8:30 p. m.

HOCKEY

International League—Pittsburgh Yellow Jackets at Cleveland.
National League—Montreal Maroons at Toronto, New York Rangers at Montreal Canadiens.

BOXING

Hans Mueller vs. Walter Brann, Tony Scarpati vs. Patsy Rubinetti and Lee Robertson vs. Patsy LaRocco, 6 rounds each, Brooklyn.

FOOTBALL

Notre Dame Oldtimers vs. All-Stars, for charity, St. Louis.

BILLIARDS

Conclusion of world championship pocket billiards tournament, Philadelphia.

SQUASH RACQUETS

Pittsburgh Squash Racquets Association Inter-club League, Class A—Keystone A. C., at Allegheny A. C., and Pittsburgh Golf Club at University Club. Class B—P. A. A., at Pittsburgh Golf Club and Edgeworth Club at Keystone A. C.

SWIMMING

University of Michigan vs. Pittsburgh District All-Stars in dual meet, Natatorium, 8:30 p. m.

SCHOLASTIC SPORTS

Annual winter meeting of West Virginia High School Coaches' Association, Charleston, W. Va.

HORSE RACING

Meetings at Havana, Jefferson Park, Agua Caliente and Tanforan.

TRAPSHOOTING

Keystone Rifle League matches at Butler, Tarentum and Verona.
South Hills Sportsmen's Association shotgun and rifle events.

BELIEVE IT OR NOT

(Reg. by U. S. Patent Office)

By RIPLEY

(On request, sent with stamped addressed envelope, Ripley will send proofs and details of anything depicted by him in these cartoons.)

THE BLADES OF THE "WINDMILL" AIRPLANE ARE NOT CONNECTED WITH THE MOTOR WHILE IN FLIGHT
WHY IS A DOG'S NOSE COLD?
Answer: Next Week.
The GUN BARREL FENCE
MADE OF DISCARDED FLINT-LOCKS FROM THE WAR OF 1812- Washington, D. C.
A TINY JET OF WATER WILL CUT A PIECE OF STEEL IN HALF IN 4 MINUTES!
'2-19
© 1931 King Features Syndicate, Inc., Great Britain rights reserved
A plug of the hardest steel fixed in a revolving disc moving at 20,000 revolutions a minute will be cut like cheese by a tiny stream of water. WESTINGHOUSE ELECTRIC CO.

EXPLANATIONS OF RIPLEY'S CARTOONS OF YESTERDAY: NINE METHODS OF TRAVEL IN ONE VIEW—While it is not particularly unusual to find four or five modes of transportation in one view, the one I illustrated is the only one of which I know where nine methods of travel can be seen without turning one's head. Standing on the bank of the Wupper River, between Elberfeld and Barmen, Germany, one can see steam railroad trains, electric elevated trains with overhead rails, electric trolley cars, airplanes, motorboats, automobiles, horse-drawn carriages, cyclists, and pedestrians at a single glance. THE MAGIC SQUARE MONEY OF GERMANY—The Thirty Years' War had a disastrous effect on the German financial situation. With all of her valuable metal gone it was necessary to resort to some ingenious schemes to make her debased coins acceptable. The German fiscus hit upon the idea of the "Magic Square" coin. Superstition was rampant in the seventeenth century, and the population acquired the coins with avidity to hoard them as a magic talismen.

TOMORROW—MARY CHRISTMAS.

CARNEGIE TECH SET DOWN BY KENTUCKY

By H. C. Carlson

PITT BASKETBALL COACH

Written Exclusively for the Pittsburgh Sun-Telegraph

LAFAYETTE, Ind., Dec. 19.—Purdue was far too good for Pitt last night and Wooden proved to be the closest approach to Hyatt we have seen. The Golden Cats were beaten, 41 to 23. Purdue started like a whirlwind, but just as the first half was about over, Pitt made one of those characteristic comebacks and went into the lead, 13-12. Then came the deluge and Purdue scored six points in two minutes. This drive indicated that the Pitt boys were headed toward a physical breakdown in face of the battering they were taking, but their typical courage shown resplendent and was appreciated even by the partisan crowd.

Dr. H. C. Carlson

It seemed that every shot Purdue tried was a success while Pitt shots just wouldn't stay in place.

PITT FIVE LACKING

However, I have not seen any school, any fine field house, or any squad of players for whom I would trade Pitt or these fine Pitt boys. We are learning each game. From the Wisconsin defeat came the Indiana victory, and, adverse to the dope, last night's defeat may mean a surprise for Butler tonight.

At that, a smarter coach might have steered Pitt to victory last night, which is consistent with my idea that when Pitt loses, it is my fault and when they win, it is due to the efforts of the boys.

An encouraging telegram from Duquesne University was appreciated. It may be news that Frank Lane, the handsome Adonis of basketball officialdom, last night presented his bride, who was Miss America in 1930. Still our heads are up. The lineup:

Purdue	Fg	F	Pf	Pittsburgh	Fg	F	Pf
Carter, f	4	1	0	Kowalski, f	1	1	4
Kelly, f	1	3	1	Lowry, f	2	0	1
Harbridge, c	1	0	1	Carbonneau, c	0	0	1
Stewart, c	1	0	1	Hughes, c	0	0	0
Wooden, g	6	1	1	Kirk, g	2	0	1
Wheeler, g	1	0	2	Hyndman, f	0	0	0
Fehring, g	0	0	0	McClement, g	0	0	0
Lowery, g	0	0	0	Kowalski, g	1	2	4
Totals	15	11	6	Totals	9	3	23

Referee—Fouts, Indianapolis. Umpire—Lutz, Columbus.

FOULS COST TECH GAME

LEXINGON, Ky., Dec. 19.—(AP.)—Personal fouls cost Carnegie Tech a basketball decision over the University of Kentucky last night. The Wildcats turned back the Easteners, 36 to 34.

Led by Demoisey, sophomore forward who made 15 points, the Kentuckians showed the form that carried them to the final of the Southern Conference tournament last year. Jagnow starred for Carnegie, making 12 points.

Stentz and Raudabaugh, of Carnegie, and Demoisey, of Kentucky, were ejected from the game because of personal fouls. Though Carnegie made 15 field goals to Kentucky's 11, the 14 free throws made by the Wildcats decided the game.

The first half ended 20 to 17 in favor of Kentucky. Kentucky led throughout the second half, at one time 33 to 21, but a long shot barrage by Carnegie in the closing minutes narrowed the score. The lineup:

Carnegie	Fg	F	Pf	Kentucky	Fg	F	Pf
Stentz, f	1	0	2	Carter, f	1	1	4
Jagnow, f	4	0	2	Kirk, f	1	0	3
Stentz, c	2	0	4	Demoisey, c	6	3	4
Raudabaugh, g	0	0	1	Johnson, g	0	0	0
Fergus, g	1	0	1	Worthington, g	1	0	0
Lockard, g	0	0	1	Little, g	0	0	0
Fredell, g	0	0	0				
Silverman, g	1	1	1				
Totals	13	4	24	Totals	11	14	56

Referee—Bray. Umpire—Tehan.

COLLEGE FLOOR CARD LIGHT

By JESS CARVER

Tonight's college basketball schedule is very, very light. In fact, it is so light that it resembles papa's pocketbook the day after Christmas, or my purse the day after any day.

Pitt continues its swing through the Middle and Far West by stacking up against the strong Butler College passers in Indianapolis, and the Techs, who've been flirting with fortune in old Kentucky since Thursday, complete a short road jaunt with a game in Cincinnati against St. Xavier.

All the other district collegiate fives are idle, and most of them will remain so until after the holidays.

The Tipoff

I've had some swell times in my short career, but it's been a long time since I enjoyed an evening as much as the one in Rimersburg Thursday. Luby DiMeolo and myself attended the annual high school football banquet there, and what an affair it was. After it was over, some of the good people of the town threw a little party in a private home that wasn't hard to take, either.

After DiMeolo and myself finished making our talks, the players and guests plied us with various questions concerning football and sports. Aside from one crack to Luby about the N. Y. U.-Oregon game everything went along swimmingly. Then one of the school players came up with this one:

"Mr. DiMeolo," he asked, "what would you say of a quarterback who would call a line buck on fourth down, with eight yards to go and the ball in the center of the field?"

"He'd be goofy," replied Luby.

"Yeah," came back the lad, "but the play worked for an 18-yard gain."

"Smart quarterback," was DiMeolo's comeback.

DiMeolo, by the way, will be in charge of the Rooney eleven in the big charity tussle at West View tomorrow afternoon and I, for one, am going out and watch Luby manipulate the professionals. As a manipulator, he's a wonder.

Rimersburg boasts a football player who played a regular tackle position after suffering a broken neck. Tee Gremo, a big rangy lad, was a too shallow spot, cracking up his neck. They told him he was through with football and all other sports.

The big fellow had other ideas, however, and as soon as he was out of danger, he began to plan for future activity. His injury healed very well, and early last fall, he made a special trip here to Pittsburgh, ostensibly to see a physician, but really as a stall. He came back home, told his folks the medico had said it was o. k. for him to play, and got away with it. He played regularly at tackle this year. One for Bob Ripley.

South Hills to the Fore as a Cradle of Baseball Greats

Read an interesting story of the many major league and minor league stars of the national pastime produced by this section of Pittsburgh. Included in the list are Al Mamaux, Bill Doak, Elmer Knetzer, Otto Knabe, Marty Berghammer, Joe Schultz, Lute Boone, Otto Jordan, Enos Kirpatrick, Jim Pastorious, Lew Moran, Jack Lewis, Johnny Murray, George Lickenbauch, John and Cy Dawson, Hans Lobert and Ernie Bechtel.

Charles J. Doyle, veteran baseball writer of the Pittsburgh Sun-Telegraph, parades them before you in a colorful story, with pictures, in tomorrow's

PITTSBURGH SUN-TELEGRAPH

BEST FOR SPORTS

(Don't fail to read Bugs Baer's screamingly funny story of how Wotta Mann became a ring champion by mail, also in tomorrow's issue.)

Westminster Cards Eight 1932 Games

NEW WILMINGTON, Pa., Dec. 19.—Eight games have been scheduled for the Westminster College football team for 1932, and a ninth game is pending, Graduate Manager A. A. McDonald has announced. The schedule:

September 24, Slippery Rock at home; October 1, Adrian, at home; October 8, pending; October 15, Grove City, at Grove City; October 22, St. Bonaventure at Olean, N. Y.; October 29, Waynesburg, at home; November 5, Thiel, at home; November 12, Muskingum, at New Concord, O.; November 19, Geneva, at Beaver Falls.

PHILS RELEASE BLAKE

CHARLESTON, W. Va., Dec. 19.—(AP.)—John Fred (Sheriff) Blake, right-handed pitcher for the Philadelphia Nationals, has been released outright to Columbus of the American Association.

LOUGHRAN BOWS TO LEVINSKY

NEW YORK, Dec. 19.—(AP.)—King Levinsky, wild swinging Jewish heavyweight, scored an amazing upset last night, knocking down Tommy Loughran, Philadelphia veteran, four times, to win the decision in a sensational 10-round battle before a crowd of 7,600, in Madison Square Garden.

Loughran weighed 183½, Levinsky, 194.

Loughran, hero of New York crowds, who have seen him toy with men like Ernie Schaaf, Max Baer, Victorio Campolo and Paulino Uzcudun, started in amazement as the boisterous kingfish belted Loughran to the canvas four times with rights and punches a novice should have blocked, and easily won the unanimous decision of Referee Arthur Donovan and a pair of judges.

AL WITTMER QUITS POST

PRINCETON, N. J., Dec. 19.—(AP.)—Under fire of alumni and undergraduate criticism for several months, Albert D. Wittmer has resigned as head football coach at Princeton University. His resignation was accepted last night by the board of athletic control.

Wittmer, who was line coach at Princeton under Bill Roper for nine years, from 1922 to 1930, succeeded to Roper's post only this year.

HAD TOUGH BREAKS

He was beset by difficulties of various descriptions almost from the start of his regime as head coach.

First an operation for appendicitis kept him in Princeton Hospital while the Tigers were going through their paces in fall training. Then, injuries to key men, notably Capt. Bill Yeckley and Jack James, handicapped the team. Not once during the season was the team at full strength.

The rout at New Haven, when Yale won by the huge margin of 51-14, was the signal for a new outpouring of criticism both from alumni and undergraduates.

"I feel that through the press and otherwise there has been built up such an overwhelming body of misinformation about the coaching at Princeton," said Wittmer, in his letter of resignation to Dr. Charles W. Kennedy, chairman of the board of athletic control, "as to place a handicap not only upon me, but upon the players as well, and that my remaining under such circumstances would not be to the best interests of Princeton. I say this reluctantly, but definitely in spite of the fact that many members of this year's team have urged me to remain."

Dr. Kennedy, in reply, said

(Continued on Page Fourteen.)

MICHIGAN SWIM STARS HERE

One of the most interesting competitions of the indoor swimming season is looked for tonight, when a picked team of local stars opposes the University of Michigan varsity team in a dual meet in the Pittsburgh Natatorium pool. The event gets under way at 8:30 o'clock.

Halaiko Victor; Taylor Breaks Arm

ERIE, Pa., Dec. 19.—Steve Halaiko, Buffalo lightweight, won a 10-round decision over Lou Petrone, Worcester, Mass., here last night without extending himself. Halaiko weighed 138 and Petrone 137½.

Joe Lyons, Buffalo, scored a technical knockout over Jimmy Taylor, Cleveland, when the latter suffered a broken arm in the second round of a scheduled six-round bout. Taylor's arm was twisted as the fighters came together. Lyons weighed 157, Taylor 161.

JACKETS INVADE INDIANS' CAMP TONIGHT

Heavy Squash Racquets Inter-Club League Program Carded Today

MILLER, FRASER TO BE BACK IN LINEUP

By CARL W. SHATTO

Charley Reid, coach of the Yellow Jackets, caught the Christmas spirit and dispensed a little good cheer for local hockey fans before leaving for Cleveland with his puck chasers today.

The Jackets meet the Indians in an International League fixture at Cleveland tonight, and Reid beamed like any well behaved Santa Claus as he announced that Earl Miller, center, and possibly Gordy Fraser, defense star, would be in the locals' lineup.

When Miller had to leave the game with Syracuse here Thursday after suffering a leg injury in the early minutes of play, it was feared that he had suffered a torn ligament. A more complete examination yesterday revealed that the hurt was a severe bruise and after submitting to a series of "bakings" yesterday and last night, the lanky pivot announced that he was ready to return to action against the Indians.

FRASER MAY START

Fraser, out last week with a crippled knee, had to be assisted from the ice after his leg buckled under him late in the third period of the Thursday fray. He still is in a greatly weakened condition and Coach Reid would not consider using him but for the fact that the Cleveland rink is the smallest in the circuit.

Charley figures that Gordy will be very useful even if he does nothing more than stand at his defense post and discourage attacking Indians. This is about all a defenseman has to do in Cleveland because the skating surface is narrow and there is little territory to cover outside the points. Fraser has been instructed to take no part in the Pittsburgh attack.

MILLER GETS CHANCE

Miller, a great back checker on any rink, should appear at his best in Cleveland for the home forwards will have less space in which to elude his long stick than Duquesne Garden offers.

Art Berlett, another Jacket defender, is afflicted with a heavy cold, but is able to do part-time duty.

The Indians at present tied with the Reidmen for fourth place, have dropped three decisions and gained one tie in their last four starts. The Pittsburgh icemen hope that their hosts can be persuaded to stay in this slow stride.

F. & M. RIDERS HERE TONIGHT

The Pittsburgh Polo Club will meet its first college team tonight when it plays Franklin and Marshall College riders at the Hunt Armory. Bliss Flaccus and Charles Gilliland, Princeton students, are home from school and will be seen in the Pittsburgh Club lineup along with David L. McCahill, of Shady Side Academy.

In the F and M lineup will be seen Allan Holman, new football coach at F and M. Holman formerly was a grid star at Ohio State University. He was captain of the Ohio State polo team when it won the Big Ten championship.

The third F and M player is Theodore O. Boettcher, former F. M. C. polo star. The game begins at 8:30 o'clock with Col. George Cherrington as referee. The lineup:

F. and M.	McCleary
Holman	McCleary
Gilliland	McCleary
Boettcher	Pittsburgh—Barnes and Adams

Basketball Scores

YESTERDAY'S GAMES

COLLEGIATE

Purdue	41—FIU	15
Kentucky	36—Carnegie Tech	31
Duquesne	35—St. Mary's	22
Duquesne Frosh	26—St. Mary's Frosh	14
St. Vincent	37—Latrobe Dists.	21
Geneva	32—B. A.	24
Grove City	17—Slippery Rock	16
Georgetown	36—Duke Uni.	31
Illinois	21—Miami	19
Adrian	33—Detroit Uni.	18
Detroit U. C.	38—Kalamazoo	17
Oklahoma	13—Northwestern	12
Central, Mo.	13—Missouri	11
Gettysburg	36—Mercersburg	14
Hamilton	27—Hobart	20
Iowa State	15—Central, Ia.	14
Yale	36—Buffalo	13
Indiana Tech	30—Bloomsburg	15
Princeton	40—Seton Hall	13
Columbia	36—Fordham	12
Grinnell	24—Drake	21
Texas Uni.	25—Southwest Texas	13
Texas Christian	40—North Texas	14
Indiana Tech	30—Bloomsburg	15
Del. Mar	27—Georgetown College	20
Idaho U.	42—Whitman	30

SCHOLASTIC

Homestead	34—Allderdice	11
Gladstone	36—Jeannette	11
Connellsv.	31—Allegheny Voc.	29
Tarentum	33—Vandergrift	26
McDonald	25—Charleroi	9
Aliquippa	27—Greensburg	23
Ranson	24—Edgewood	22
S. Kensington	23—South Hills	21
Dormont	36—Langley	14
Etna	31—Apollo	11
Jeannette	27—E. Huntingdon	15
Ambridge	30—Beaver Falls	19
Aliquippa	29—Sharon	18
Verona	21—Trafford	16
Verona Res.	17—Oakmont Res.	14
Clairton	27—Franklin	13
Oil City	30—Titusville	25
Duquesne	38—Wilkinsburg	19
Crafton	19—Bellevue	18
Munhall	31—W. E. P. D.	15
Darlton Voc.	35—Rural Valley	14
St. Catherine	32—N. Bethlehem	15
Hazleton	26—Allentown	15
Canonsburg	36—Peters	8
Carnegie	19—Alumni	8
Braddock	34—Swissvale	20
Glassport	27—Bethel	15
New Brighton	14—Zelienople	12
Williamsport	33—Wilkes-Barre	25
Manchester	18—Monaca	8
Scott	36—New Castle	25
Butler	23—Allegheny	15

GIRLS SCHOLASTIC

Coraopolis	35—Alumni	17
Goldenseam	20—Farrell	14
Canonsburg	23—Peters	14

WEST PENN LEAGUE

Schneiders	30—Penn Fire	28
Morrss	25—Gaskins	22

METRO LEAGUE

Falcons	34—Vitro	6
P. R. A. Jrs.	26—Brotherlys	16
Red Spirit	36—St. Mary's	22

COUNTY AMATEUR LEAGUE

Tarentum	22—C. C.	17

INDEPENDENT

Kiski Elks	31—Grand Ladies	15
McCleary	15—Gambrill	12
Mike Wirks	33—N. S. Cubs	16
Beaver Falls	48—Sewickley	20
Pitt Engineers	45—New Castle Ice	18
Pitt Eng. Res.	65—New Castle Stars	21
Shiremaster Mem.	38—Trinity Royals	19
Pitt. Athletic	36—Mt. Oliver	19
U. S. S. Res.	38—Latrobe	18
Crafton Midgets	41—Oak Panthers	12
Butler C. Park	31—Ford City	30

VERY YOUNG MERMAIDS

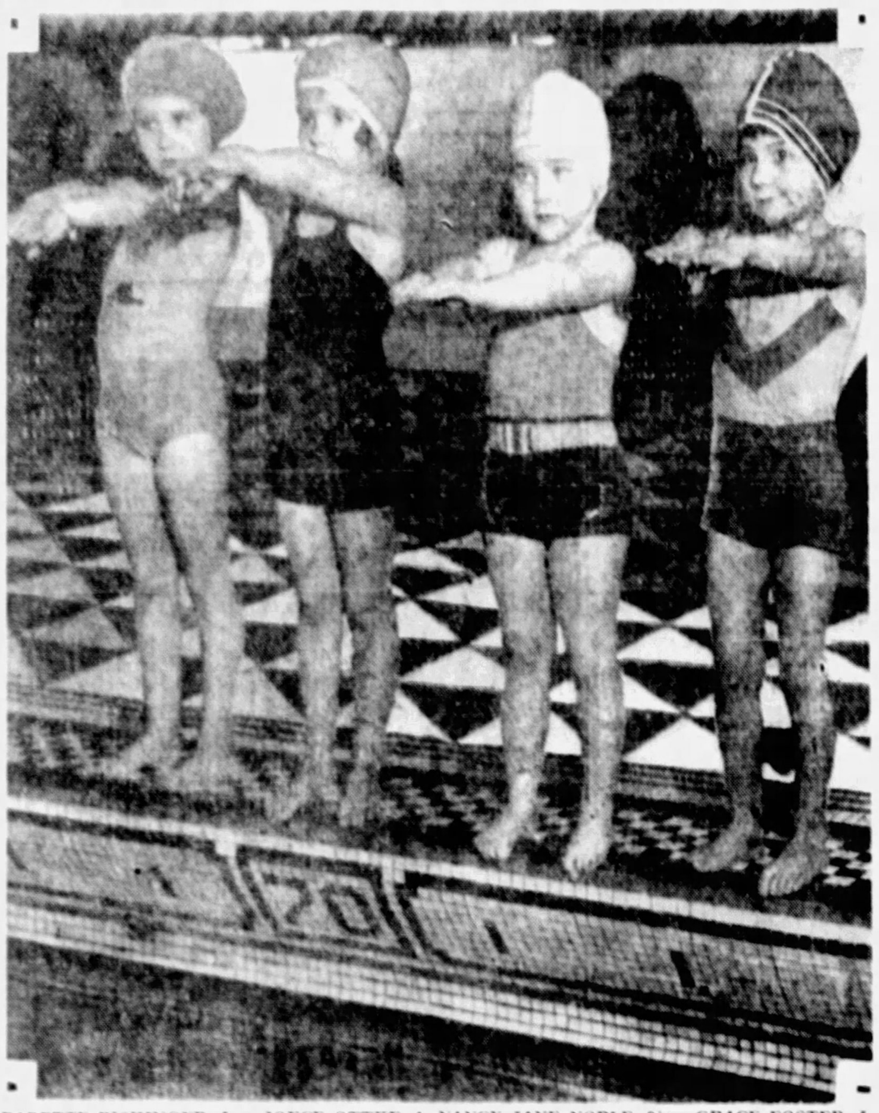

BABETTE BISHINGER, 5 JOYCE OTTKE, 4 NANCY JANE NOBLE, 3½ GRACE FOSTER, 5

JOYCE OTTKE TAKES SWIMMING LESSON FROM JIM TAYLOR, KEYSTONE A. C. COACH

Youngest swimming class of the Keystone Athletic Club, the pride of Jim Taylor, popular instructor of the club and a former star performer in competition. He is a brother of John T. Taylor, secretary-treasurer of the Allegheny Mountain Association of the A. A. U., and formerly was at the Pittsburgh Athletic Association.

SPORT VIGNETTES

A man better known in the industrial world than he is in the sporting scheme of things, but who nevertheless is one of our finest sportsmen is Frank R. Phillips, president of the Philadelphia Company and a noted engineer . . . He is the man behind the campaign to raise funds for the needy in the Pittsburgh district, and was chairman of the committee that realized close to $29,000 through the medium of the charity football game put on by Carnegie Tech and Duquesne University at the Stadium recently . . .

At a banquet tendered the two teams at the Keystone Athletic Club a few nights ago he outlined the hardships of the needy in striking fashion and also presented a keen understanding of and love for sports.

It is not hard to figure out how a man of Mr. Phillips' many activities maintains his vigor and accomplishes big things. . . . There is nothing better than a lively interest in sports and a sporting spirit to keep a man young and active.

This executive, by the way, was a football player in his college days and he never misses a game at the Stadium.

Damon Runyon puts his finger on the main question mark in the proposed comeback of Jack Dempsey when he points out that the old Manassa Mauler's legs are not what they once were. . . . When Dempsey's legs began to fail him his throne began to totter and his day is long since gone. . . . His future as a fighting man is entirely behind him, although he still commands the admiration and respect of the sports world, and his friends are legion.

John Holahan and Buff Donnelli, of Duquesne University, attended a banquet for the Windber High School football team the other night, at which all of the players were attended by their mothers, sitting by their side. . . . The plan struck the local men as a fine gesture, and they may introduce it here.

. . . . . George Young Stribling in Cleveland. . . . They became pals, and a few days ago, Lumsden received a letter from Max, written in German, from Berlin, and it was not until the Scotsman dug up another German, Joe Godsis, of the German Sport Club soccer outfit, that he was able to find out what it was all about. . . . Joe gave him a translation, which, with the original, constitutes one of Lumsden's most treasured possessions. — HARRY KECK.

Between Rounds

Mario Gomez, of Mexico, was hurt late in the calendar three-act bout that he engaged with Kayo . . . back in training and will be ready to box again soon at his old weight of 126 pounds. He would like to meet Bobby McArthur, but Kiss or any one else around here is to please. His manager is Paul Lehr.

Roger Bernard can't be going so bad when the best he could do was to get a draw against Cowboy Eddie Anderson at Ohio Mich. Thursday night. Bernard, incurring his second draw vote in the event that Madison Square Garden may drop him as the opponent of Battling Glass on New Year's Day.

Seven amateur bouts will feature a preliminary session at the Johnston A. C. Wednesday night, one week from Tuesday evening.

Benny McArthur and Paul Orr box the main bout of a show in Fairmont, W. Va., Christmas afternoon.

GENEVA TOSSERS COP

Geneva College defeated I. K. S. 31 to 26 in the extra-period game of the P. I. A. A. Boro last night. The lineup:

Geneva	Fg	F	Pts	I. K. S.	Fg	F	Pts
Montgomery, f	2	2	6	Kaison, f	1	0	2
Anthony, f	0	0	0	McCaslin, f	1	0	2
Rose, c	4	1	9	Murphy, c	3	0	6
Ashman, g	0	1	1	Darling, g	3	0	6
Hall, g	1	0	2	Hoffman, g	0	0	0
Wanning, g	0	0	0	Harmon, g	0	0	0
	1	1	3	Shepherd, g	1	0	2
Totals	9	5	23	Totals	9	1	19

MACMURDO DEPARTS

Jimmy MacMurdo, Panther star tackle, left last night for Chicago, where he will join the all-East eleven, which is to play an all-West team in the annual charity game in San Francisco. The all-East team, with Andy Kerr and Chick Harley coaching, will practice for several days in Chicago before moving on to the coast.

ENS REJOICES IN NEW POST WITH TIGERS

By CHARLES J. DOYLE

Winter golf and Christmas delights bring pleasure to Jewel Ens these days while looking forward to a new baseball assignment which holds a big appeal. Jewel has everything all set for the hoisting of the children's tree at the Ens' domicile.

The more Ens ponders his recent baseball decision which makes him assistant to Stanley (Bucky) Harris at Detroit, the more he is convinced he made no mistake in passing up at least one good berth in the National League and several other offers of an alluring nature.

A Chicago friend presented Ens with a costly set of golf sticks last summer. Jewel could not play during the baseball season, but in the past month he has been a regular on the links, especially on the Stanton Heights layout. As a result of his mountainous climbing, Jewel is in the condition of a boxer and he wishes to be in that shape when he takes up his new duties.

BAD OTHER OFFERS

Ens was made a lucrative offer by Bill McKechnie, manager of the Braves, and while Jewel hesitated about leaving the National League he feels that he has made a wise move when he considers conditions in Jungletown. His financial arrangement there apparently is fine. And Ens has a very high regard for Bucky Harris. Touching on Harris, Jewel said:

"I developed a liking for Bucky when we met the Senators in 1925. He impressed me then as being one of the smart fellows of baseball and later when I became better acquainted I realized Harris had the goods in big assortments. The Pirate-Tiger games on the Pacific Coast brought us together in a rather intimate manner and it was then I learned that Bucky was an exceptional gentleman. I am sure it is going to be a pleasure to work with and for him in Detroit."

Late reports from the home of the Tigers indicate that Harris and the other Detroit officials expect Ens to be of vast aid in the fortunes of their club.

GOOD PITCHING COACH

Harris has a number of youthful pitchers who appear to need instruction and Ens is exceptionally clever in working with hurlers of any age. Jewel watches every move of a pitcher on the slab and he knows what's what all the time a game is on. Other youthful players on the Tiger roster should profit by Ens' presence. Lloyd Waner, Joe Cronin, Eddie Montague and many other kids give Jewel a lot of credit for aiding them to reach major league stature.

Ens expects to remain at his Pittsburgh home until the start of the spring training season.

KLAUS ATTACKS YAROSZ' STYLE

The ballyhoo of the Ted Yarosz-Jimmy Belmont bout at Motor Square Garden Christmas afternoon, is under way.

Frank Klaus, manager of Belmont, fired the first gun today when he announced that he would seek a showdown before the bout on what he declares is an illegal, according to the rules, style employed by Yarosz to win his battles. Yarosz has yet to suffer a defeat in some 50 starts.

"He hits with the open glove and chops and holds and wrestles," Klaus said. "The rules state that all blows must be landed with the closed glove and that there shall be no holding and hitting or wrestling. I want the referees and judges properly notified to this effect and also to have Yarosz warned in advance of the bout. If he is permitted to continue the use of such tactics, Belmont will be instructed to do likewise, and what promises to be a good bout may develop into an alley brawl.

"I don't want any the better of it for my fighter, but I do want to have the rules adhered to. I have seen Yarosz slap and cuff most of his opponents about and win the decision when points should have been scored against him instead of for him, because of his violation of the rules, and I am not going to stand by and see him get away, or try to get away, with the same thing at the expense of my fighter."

That's Round One. Round Two will be the Yarosz reply.

It makes good reading and may help the gate. The ballyhoo battle is on.

GROVERS WIN, 27-14

GROVE CITY, Pa., Dec. 19.—Grove City and Slippery Rock played their first hoop contest in 15 years here last evening and Grove City won by a 27-14 score. The lineup:

Grove City	Fg	F	Pts	Slip. Rock	Fg	F	Pts
Mannick, f	0	0	0	Lynch, f	2	1	5
Kegley, f	0	0	0	Lewis, f	1	0	2
Lalock, c	3	1	7	McClelland, c	0	0	0
Stravinsky, g	1	1	3	Orman, g	0	0	0
Kuma, g	3	1	7	Catalo, g	0	0	0
Deems, f	1	1	3	Rollins, f	0	2	2
Buckle, f	1	3	5				
Totals	9	9	27	Totals	5	4	14

Referee—Hetra, of Westminster.

TYING GOAL IN GAME

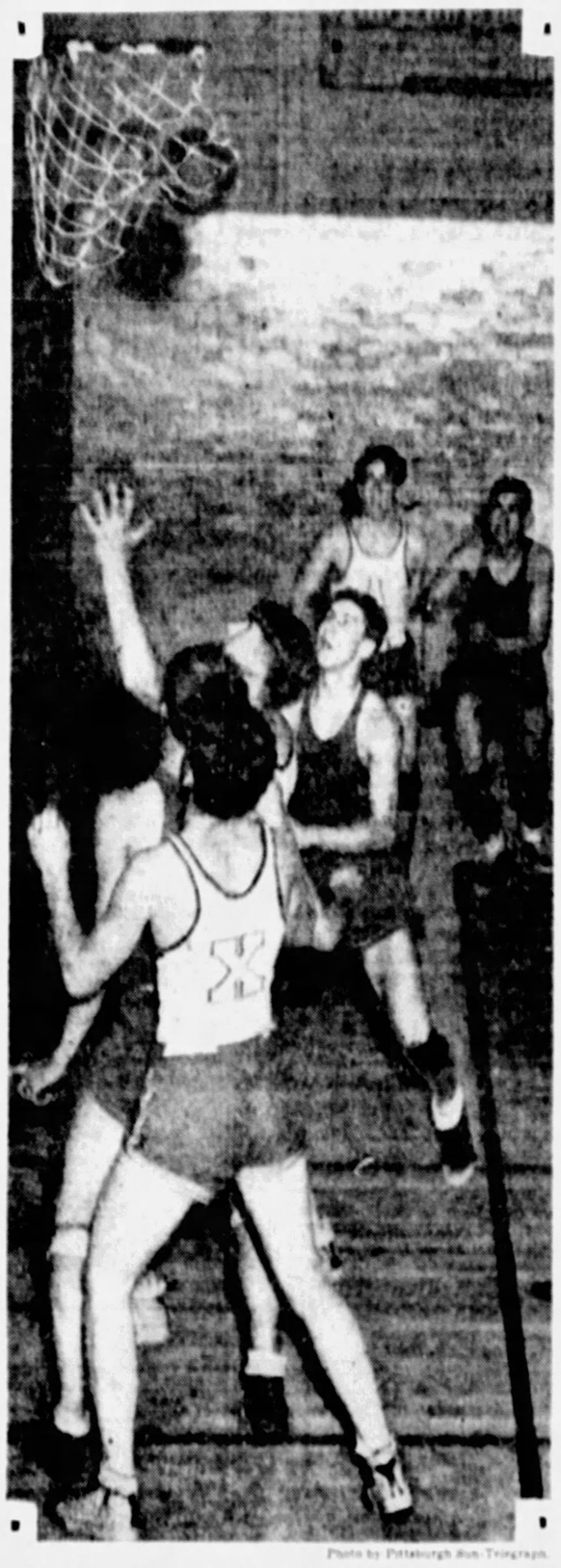

Photo by Pittsburgh Sun-Telegraph.

GENE SULLIVAN SCORING FOR HOMESTEAD HIGH

Goal that tied the score at 9-all in the scholastic basketball battle between Homestead High School and Taylor Allderdice High on the latter's floor yesterday. Homestead was the ultimate winner.

Fight Results

At Erie, Pa.—Steve Halaiko defeated Lou Petrone, 10 rounds; Joe Lyons knocked out (technical) Jimmy Tajon, 2 rounds; Mickey Dugan and C. J. Hatties drew, 6 rounds; Johnny Zark defeated Tony Marsello, 6 rounds.

At Chicago—Larry Johnson knocked out (technical) Rosy Rosales, 2 rounds; Lou Scozza knocked out Russ Rowsey, 2 rounds; Rattling Russ defeated Petey Serrano, 8 rounds; Abie Bain defeated Harry Fuller, 8 rounds; Roscoe Manning knocked out Buddy McArthur, 1 round; Bob Olin knocked out Tait Littman, 4 rounds.

At Fairmont, W. Va.—Charley Baxter knocked out (technical) Lou Randers, 2 rounds; Tony Vecchio defeated Jimmy Columbo, 6 rounds; Billy McFale and Kid Delaney drew, 4 rounds; Frankie Reilly defeated Bob Owens, 4 rounds.

At Milwaukee—Angel Chivello defeated Nappy Firpo, 10 rounds; Frankie O'Brien knocked out (technical) K. O. Kelly, 10 rounds; Mickey O'Neill defeated Charley Crocker, 6 rounds; Frankie Cheek defeated Jack (Kid) Wolf, 6 rounds.

At Chicago—Eddie Shapes knocked out (technically) Johnny Chicco, 3 rounds; Jack December defeated Johnny Rich, 6 rounds; Joe Schlund defeated Johnny Falma, 6 rounds.

At Philadelphia—Danny Devlin defeated Gene Buffalo, 10 rounds.

At New York—Kips Lavinsky defeated Jimmy Loughran, 10 rounds; Chuck Devlin defeated Benny Miller, 10 rounds; Stanley Poreda knocked out (technical) Hans Schmidt, 7 rounds; Allen Headley and Sammy Barber drew, 4 rounds; Pat Gillen knocked out (technical) Joe Pasquale, 4 rounds; Joey Kaufmann defeated Angie Pisani, 6 rounds; Benny Britt defeated Fred Monte, 10 rounds; Rudy Marshall defeated Nick Venuto, 8 rounds.

At Wilmington, Del.—Benny Bass knocked out Sid Lampe, 3 rounds.

At Tampa, Fla.—Tommy Freeman defeated Relampago Saguero, 10 rounds.

At San Francisco—Midget Wolgast defeated Chalky Laredo, 6 rounds; Jackie Brady knocked out Guy McKenna, 3 rounds; Joe Palazolla knocked out Roy Rice, 1 round.

At Lake Worth, Fla.—Joe Knight knocked out Joe Finazza, 4 rounds.

HENRY FIRPO BEATEN

MILWAUKEE, Dec. 19.—(AP.)—Angel Chivello, of Porto Rico, won the judges' decision over Henry Firpo, hard-headed middleweight, on New Castle Pa., boxing card here last night in a 10-round bout which kept Chivello, a Christmas charity fund-seeking card. Chivello weighed 161½ and Firpo 159½.

PLOTZCKY HONORED

BALTIMORE, Dec. 19.—(AP.)—Plotzcky, 156-pound center, has been elected captain of the Loyola College football team for 1932.

JENNINGS WINS OVER POLLEY

Ray Jennings, of Homestead, scored a technical knockout in the third round over Dan Polley, Pittsburgh Lyceum, in the feature contest of the six-bout amateur boxing show, for the benefit of the unemployed, staged at the Homestead Turner Hall by Burgess Cavanaugh, last night. The summary:

112-pound class—Eddie Katkish, Wilson Club, won from Frankie Shrieber, Boys' Club, 3 rounds.

Leo Rockey, Boys' Club, defeated Frankie Minger, 3 rounds.

118-pound class—Johnny Dugan, Wilson Club, defeated Johnny Goss, Boys' Club, in 3 rounds.

Otto Blackwell, Homestead A. A., defeated Elmer Wilson, Superior A. C., 3 rounds.

126-pound class—Johnny Burke, Pittsburgh Lyceum, defeated Ted Johnson, Homestead A. A., 3 rounds.

Heavyweight class—Ray Jennings, Homestead A. A., knocked out (technical) Dan Polley, Pittsburgh Lyceum, 3 rounds. Time, 2:59.

Buddy McArthur Loses in Tourney

CHICAGO, Dec. 18.—(AP.)—Spectacular knockouts marked the second set of first round matches in the National Boxing Association's light-heavyweight championship tournament last night.

Larry Johnson, Negro warrior of Chicago, and Lou Scozza, of Buffalo, stopped their opponents in two rounds each. Johnson knocked out Rosy Rosales, of Cleveland, with a right cross, while Scozza finished Russ Rowsey, Huntington, W. Va., with a right uppercut.

Roscoe Manning, muscular Negro from Newark, N. J., won in quick fashion over Buddy McArthur, McKeesport, Pa., knocking him out in one round, with a right to the chin.

BASKETBALL CARD

GAMES TONIGHT

COUNTY AMATEUR LEAGUE
Rankin C. C. at Homewood.

SCHNEIDER LEAGUE
St. Paul A. C. at Lyceum Comets.

INDEPENDENT
McDonald at Hill Top Y.

MORRISON DEFEATED

PINEHURST, N. C., Dec. 19.—(AP.)—George T. Dunlap, Jr., New York, and Hubert J. Blue, Aberdeen, N. C., won their way into the final of the Pinehurst Country Club's members' tournament here yesterday, defeating Eric G. Thomson, Jersey City, 4 and 3, in the morning's match play round, and R. G. Morrison, Pittsburgh, 4 and 2, and 2 and 1, respectively.

MIDDIES PICK REEDY

ANNAPOLIS, Md., Dec. 19.—(AP.)—James R. Reedy, of Cleveland, Ohio, two years a member of the Navy varsity football team, has been elected to captain the 1932 aggregation.

YESTERDAY'S MUTUELS

AT JEFFERSON PARK

3 races paid	$ 96 20
5 races paid	161 60
7 races paid	252 80

TABERSKI BOWS TO GREENLEAF

PHILADELPHIA, Dec. 19.—(AP.)—Ralph Greenleaf, of New York, 10-times world pocket billiard champion, stepped away toward his eleventh title with a 125-to-70, 11-inning victory over Frank Taberski, of Schenectady, N. Y., here last night.

It assured Greenleaf of no less than a tie for the crown with the defending champion, Erwin Rudolph, of Cleveland, in position to equal him.

Rudolph and George Kelly, Philadelphia youngster, are the only two men yet to be conquered. Kelly will attempt to spoil the perfect record tonight and Rudolph will try his hand Monday.

Andrew Ponzi, of Philadelphia, dimmed hopes of Philadelphians that a native son might finish in first or second position when he defeated Kelly, who had clung to second place for more than a week. Ponzi ended his 27-inning contest with an unfinished run of 75 to win 125-to-66.

CHARITY, TITLE TILTS CARDED

With the big all-star-James Rooney charity game at West View Park, and the final lightweight conference game on tap, fans have a couple of interesting battles to become enthused over today.

Since Manager Art Rooney has lined up Jess Quatse, Pitt all-America tackle, much interest has been manifested in the charity game.

At Ranger Field, McKees Rocks, Westinghouse Alumni and the Rox Rangers meet for the lightweight title.

Buddy McArthur Loses in Tourney

CHICAGO, Dec. 18.—(AP.)—Spectacular knockouts marked the second set of first round matches in the National Boxing Association's light-heavyweight championship tournament last night.

Larry Johnson, Negro warrior of Chicago, and Lou Scozza, of Buffalo, stopped their opponents in two rounds each. Johnson knocked out Rosy Rosales, of Cleveland, with a right cross, while Scozza finished Russ Rowsey, Huntington, W. Va., with a right uppercut.

Roscoe Manning, muscular Negro from Newark, N. J., won in quick fashion over Buddy McArthur, McKeesport, Pa., knocking him out in one round, with a right to the chin.

AL WITTMER QUITS POST

(Continued from Page Thirteen.)

that "after full consideration the board has concluded to comply with your request and accept your resignation and offer to give up your contract with deep appreciation of your loyal and devoted services to football at Princeton over the past decade."

PLAYED AT ALLEGHENY

Wittmer is well known here, where he formerly made his home. He first attracted athletic notice at Allegheny High School, where he was a three-letter man, earning his insignia in football, baseball and basketball. He captained the grid team in his senior year, playing at halfback.

Wittmer entered Mercersburg Academy after finishing at Allegheny, and played one season at Westminster College.

At Princeton he was converted into a center, where he gained all-America recognition. He graduated in 1922 and is a practicing lawyer.

MINOR DIVISION INAUGURATES TILTING

STANDING OF THE TEAMS

CLASS A

	W	L	Pct.
Pittsburgh Golf Club	5	0	1.000
P. A. A.	5	1	.833
University Club	3	3	.500
Keystone A. C.	2	3	.400
Allegheny Country Club	0	5	.000

CLASS B

No matches played to date.

By PAUL G. SULLIVAN

Heavy program of court play looms this afternoon as Class B warriors of the Pittsburgh Squash Racquets Association join forces with their Class A brethren of the fragile bludgeons in what is expected to be spirited pre-holiday inter-club competition. Today's combats will mark the debut of the secondary section of the local loop, inaugural festivities having been postponed from last Thursday until the weekend in order to offer team leaders a better opportunity for turning out their untried cohorts with the strongest possible battlefronts.

In the Class A tilting, McCook Reed and his pace-setting Pittsburgh Golf Club combine will invade the University Club precinct for a clash with Frank McClintock's crack Varsity host, which, having suffered an unexpected 3-2 setback at P. A. A. last Saturday, can be relied upon to rebound with vigor aplenty in their effort to beat back the onslaught of the flying Golfers, who opened their campaign a week ago by blanking the Allegheny Country Club. Meanwhile, at the Keystone A. C., Scotty Burke will head an ambitious Downtown aggregation with avowed purpose of rendering torrid the visit of the Keystoners to the bailiwick of Dave Gilmore, Aleck Robinson and the rest of the Alleghenians. The P. A. A. topflighters enjoy a day of idleness.

CLASS B PLAY BEGINS

The Class B division, featuring the Edgeworth Club, Keystone A. C., P. A. A., and Pittsburgh Golf Club, initiates hostilities with Edgeworth jaunting up to the Keystone A. C. and the Golf Club delegates barraging the Winged Head fortifications. Capt. W. A. Gordon, boss of the new and decidedly darkhorse Edgeworth squad, has announced that his starting lineup will include himself, Charley Woods, Bob Schmertz, Owen Odell, and either Bill Boggs or R. P. Goldsbury. Gordon and Woods are Harvard products and learned the racquet pastime on the Cambridge campus, where its popularity and excellence have attained proportions perhaps unrivaled.

Coach Ben Pope, of the Keystone contingent, likewise has released his list of starters. The Keystoners will flash J. O. Craig at No. 1, with D. J. Kennedy, T. C. Kennedy, A. W. Schmidt and Tom Ladd following in the order given. Pittsburgh Golf Club gallops to bat with an exceptionally promising array which includes Allen Humphries, Wilson McClintock, Graham McCarns, Harry Miller, Jr., and Dick Burdick.

P. A. A. will counter with a well-balanced and fairly experienced quintet still to be selected by Coach Harold Mortlock from among Jack Lauler, Jack Beatty, Bill Hutchins, Fred Hastings, Carl Henninger, Dr. Slocum, Dr. John O'Loughlin and Paul Sullivan.

CHANGE IN SYSTEM

McCook Reed, secretary of the Steel City squash racquets governing body, issued formal statement yesterday to the effect that circuit standings for the present season hereafter will be reckoned on the basis of individual contests won and lost, rather than upon the results of inter-team tussles as a whole. This ruling conforms with the practice for the past several years successfully in vogue with the Pittsburgh Tennis Association Inter-Club League. Championship awards in both sections of the squash racquets wheel will be parceled out under the foregoing regulation.

Rifle, Shotgun Events Scheduled

The Keystone Rifle League's opening matches are slated for tonight, with Port Pitt meeting the Victory Club at Butler, Butler Rifle Club engaging the Tarentum Sportsmen's Club at Tarentum, and Standard Steel clashing with P. R. R. at Verona. A Christmas Day shoot is to be held by the P. R. R. Rifle Club at Trafford, beginning at 9 a. m. Friday.

A series of shotgun and rifle events have been carded for today by the South Hills Sportsmen's Association. Turkeys will be given as prizes. The range is near South Hills Country Club.

GAMES TOMORROW

SOCCER

NATIONAL AMATEUR CUP.
Heidelberg at Castle Shannon. (Lemadon).

PANHANDLE LEAGUE
Curry at Cedardale, (Kerlin).
Scotts at Verona, (Kelly).
Primrose at Grove A. C., (Rutherford).
Cedar Grove at Caddy, (Corns).
Simpson at Shaw Run, (McArdle).
Houston at Gladden, (Lantz).

W. P. S. L. LEAGUE
Hill Crest at Duquesne, (Leckie).

KEYSTONE LEAGUE
Gallatin at Morgan, (Brannigan).

REDS GET ROETTGER

CINCINNATI, Dec. 19.—(AP.)—An advance Christmas present was handed baseball fans here yesterday with the announcement that Wally Roettger, outfielder, had been purchased from the St. Louis Cardinals by the Cincinnati Red management.

LOU SANDERS STOPPED

FAIRMONT, W. Va., Dec. 19.—(AP.)—Charles Baxter, 137, Louisville, Ky., scored a technical knockout over Lou Randers, 136, of Beaver Falls, Pa., in the third round of their fight here Friday night. Referee McKeever ruled the outcome. Both weighed 136.

GULDAHL, MANGRUM TIE

PASADENA, Cal., Dec. 19.—(AP.)—Two former Texans, Ralph Guldahl, and Dick Mangrum, found golf a new experience the large heavy ball much to their liking as they set the pace over the first 18 holes of the Pasadena $1,000 open tournament with 295, two under par.

TELL IT TO SALLY -:- -:- Follow This Unusual Feature Day by Day -:- -:- By SALLY MARTIN

Flatter Your Husband If He Is Susceptible to It

Do the other femmes make a fool of your husband?
Does the waitress wisecrack with him?
Does the hat-check girl throw him a come-hither eye?
Do the Baby Dolls at your friends' parties flock around and call him "Big Boy"?

And does he chuckle 'n' beam 'n' kick up his heels like a three-year-old when they do?

Yes? Then what do you do? Laugh it off? Or get burnt up like Lydia? Listen!

"Dear Miss Martin:

"Just what should a wife do when in a restaurant, a public place or at a party, there is one of those women who consider themselves 'irresistible,' making up to her husband in such a way that everybody except the dumbbell husband is hep to what is being pulled off—and the wife has to sit by like a fool and watch it all?

NOT JEALOUS

"It isn't a case of being jealous with me. I merely resent being made to feel like a fool, with everybody in sight snickering and pitying me. And I feel ashamed that my husband has no more consideration for me than to be a party to my humiliation.

"Every wife reading this letter knows these 'vamps.' Usually they're young women married to men a lot older than themselves, and the wives I've talked to, who have had experience with them, tell me they are at a loss to know just what to do.

"To try to point out to the husband the humiliation he is inflicting on his wife by noticing them, is only to find he thinks she is jealous. I suppose the logical thing to do would be to appear amused, turn to some good-looking eligible man and pull off the same stunt.

"I would like to know if you, or any other woman, has coped successfully with such a situation, and what tactics were used. My husband is not a 'chaser.' We have been happily married for 25 years, and he is too comfortably married to do anything outrageous.

CANNOT BE INDIFFERENT

"I know perfectly well he is not in love with any woman of this type, or likely to fall in love with one—that it is only his male vanity that is flattered by her attentions.

"But, as I said before, I cannot sit quietly like a dunce, with some woman goo-gooing into his eyes and acting as if she were going to kiss him or hold hands the minute my back is turned.

"Don't think by this that I watch like a hawk. I don't. I try to remember that I am a 'perfect lady,' but I am terribly afraid that sometime I'm going to turn primeval and hand one of these dames a wallop that will only get me a reputation as a jealous wife, and add to the vain satisfaction of the vamp.

"What the heck can I do? Talking to him does no good. And I am flesh and blood. I cannot be indifferent; and how can I keep my respect and love for a husband who seems to enjoy their advances, and is so inconsiderate as to humiliate me by showing it? "LYDIA."

What the heck can you do?

Well, first off, you can take a good big drink of ice water, and cool yourself off, lady. Then you can sit down, look yourself over, and see if you can't dig up a speck or two of humor.

Why should you let some cheap vamp get your goat, when you admit yourself that your husband is in no danger of falling for her? So long as that is the case your "humiliation" is largely in your own imagination.

GIVE HIM FLATTERY

And I'll gamble that those friends of yours are snickering, not because they pity you or think you're a poor, abused martyr, but because they get a bang out of the fact that you lose your head over something so silly.

Snap out of it! If you're going to get all burnt up over every coquet or tramp that crosses your trail, you're likely to have a pretty hot time of it—and find you've burnt yourself right out of house and home.

And if the big boy is so hungry for flattery, how about giving him a little yourself? I'll gamble it's been many moons since you told him what a Great Guy he is! You've allowed your marriage to get humdrum and grubby—and now you're sore because the Big Boy's trying to find a thrill or two that you haven't given him.

G'wan!

Stop being a dose of Prickly Heat!

Get Regular!

(Copyright, 1931, King Features Synd., Inc.)

THE IMPARTIAL SAINT -:- -:- -:-

Drawn by Nell Brinkley

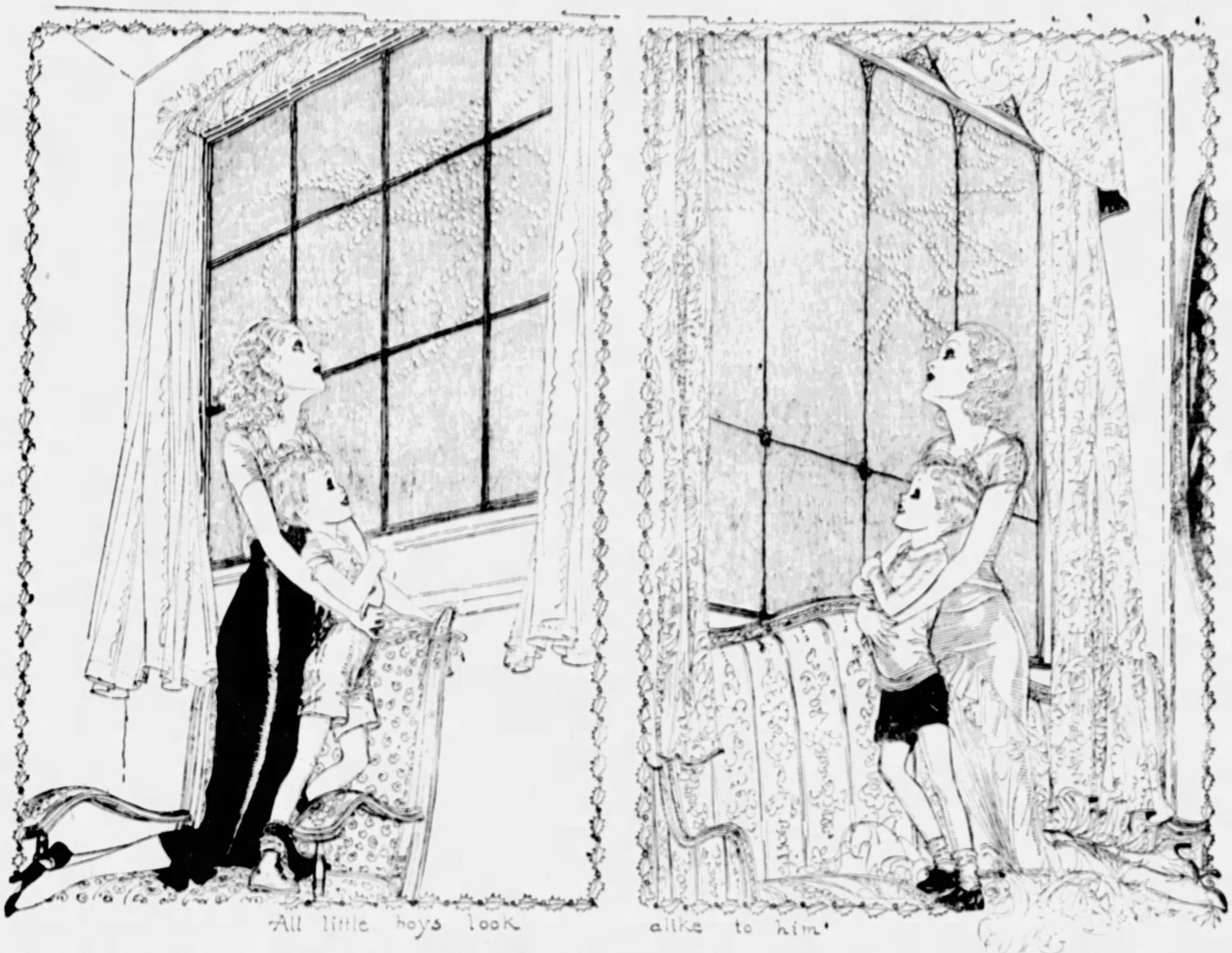

All little boys look alike to him—and he looks the same to all of them. He is the patron Saint of Children—the Tiny Ones—and though he goes by many names, his looks, when he shows himself to a child do not change. Call him Saint Nicholas, Santa Claus, San Claas, St. Niclaes, Kries Kringle, Pere Noel, some of which fit him, and some of which are bestowed upon him in affection, what you wish—Father Christmas is the Angel of children. See how we grown-ups work so hard to help him "make good!" And why do the "ads" say, "—— and feel young again on Christmas?" Because Christmas and its Saint are for the little people—the tiny humans who can be happy without laughing and with a solemn face—alone among humanity.

Once the Dutch St. Nicholas—before he had to assume all the personalities of Christmas and wear the robes of "Pere Noel" and the "Cristkindlein"—had a day of his own—December the 6th—a gift night for children—his own particular flock.

But after New Amsterdam became NEW YORK, he kindly betook himself to Christmas Eve with gifts for the English child as well as the Dutch. What cared he for nationality and Days? It was the whole world of children he craved to bestow gifts upon, to shelter in his big red velvet coat! And the Christ-Child, from His place, looks down and smiles at the kind old Saint who has made himself Father Christmas on the Christ-Child's Day.

Rich Child, Poor Child, Middle-off Child—sees the same starry vision across the sky at Christmas time—the old Saint who is all things to all children, but who is as immemorably of the same appearance as Love itself! NELL BRINKLEY.

How to Keep Well

By DR. ROYAL S. COPELAND

When Infant Fails to Thrive on the Artificial Foods

All authorities agree on the importance of mother's milk for the infant. Occasionally the mother does not have sufficient milk to nourish her infant. Under such circumstances it is usually the practice to wean the baby and place the child on bottle feeding.

Dr. Copeland

Many newborn babies, particularly those prematurely born, as well as babies who are very delicate, will not thrive on artificial food. This is true, too, of those who suffer from chronic digestive disturbances.

In such instances, it is best to provide mother's milk for the child. This may be done by engaging a nurse or by buying mother's milk from a hospital or from an agency.

In most large cities there are agencies where mother's milk can be bought. In many respects the use of this natural product is superior to the employment of a wet nurse.

The milk from such unusual agencies is obtained from nursing mothers who have an abundance of milk. The source of supply is very carefully checked as to its qualities. The mother who furnishes this milk, or the nurse, must be healthy, clean, and come from hygienic surroundings.

After the milk is procured by means of a suction pump it is placed in sterilized bottles, which are immediately refrigerated. This milk is delivered to the home, packed in small metal containers and surrounded by ice.

The general health of the nurse, as well as that of her child, is carefully investigated.

It is important to determine that she does not possess any disease that could be transmitted to the infant.

If you have an infant in your home who is not thriving on mother's milk and not making satisfactory progress on the bottle, consult your physician. If he advises mother's milk, by all means make an attempt to obtain it.

Answers to Health Queries

L. M. J. Q.—What causes the teeth to chip?

A.—Consult your dentist.

* * *

Ann. Q.—My baby of a year old has very little hair. She is very healthy. What can I do to increase the growth of her hair?

A.—This is nothing to worry about. Apply a little pure white vaseline or a little olive oil to the baby's scalp about three times a week. Nature will take care of this condition in due time.

(Copyright, 1931, Newspaper Feature Service, Inc.)

Contract Bridge -:-

OFFICIAL SYSTEM As Adopted by Leading Authorities

By E. V. SHEPARD

Redoubles

An informatory redouble repeats the message of the preceding informatory double. The holdings below call for the bids indicated, by the dealer, second hand and third hand, respectively.

1 Heart.
♠K54 ♥AKJ62 ♣974 ♦J6
Double.
♠A873 ♥83 ♣KJ6 ♦AQ94
Redouble.
♠Q10 ♥1075 ♣AQ53 ♦K1085

The above double of 1-heart says: "Partner, I am weak in hearts, but otherwise I have a no-trump holding." The redouble states: "I am weak in hearts; I would have bid no-trumps or a suit had there been no intervening double. One weak suit now makes no-trumps questionable; I have no suit upon which I especially wish to bid. I hold assisting values in side suits for a rebid of strong hearts; if you have another biddable suit I either will support it, assist your first declaration, or go to no-trumps."

As 1-heart doubled and redoubled with score game, the redoubled forces opponents to declare something—possibly to the great advantage of the redoubled will score game, the hand shown above fourth hand will have to bid 1-spade (his only four-card suit), upon

♠J962 ♥Q94 ♣1082 ♦732

Of course the responsive declaration can be doubled and defeated, but it will pay better for first hand to rebid his hearts, as his partner then will carry him to game.

An informatory redouble of 1-no trump announces values justifying an assist were it not that the redoubler holds one unguarded suit. The redoubler also denies having a powerful biddable suit, and suggests that any attempt by fourth hand to declare a suit in which the no-trump bidder is strong be doubled for a penalty.

When the hand below was dealt, both sides were vulnerable and the 1-no trump declared by Z meant game, so A doubled and Y redoubled; B bid 2-hearts, which Z doubled, and A shifted to 2-spades that Y doubled.

	Y	
	♠AQ10 ♥K109 ♣Q105 ♦8743	
A: ♠KJ872 ♥42 ♣AJ8 ♦A92		B: ♠65 ♥J763 ♣6432 ♦1065
	Z: ♠954 ♥AQ85 ♣K97 ♦KQJ	

Preferring a high penalty to the immediate rubber, Z let the double stand, defeating the contract by four tricks, and collecting 1,400 points penalty.

(Copyright, 1931, King Features Synd., Inc.)

Heart of a Wife -:-

Continuation of Love's Reawakening

By ADELE GARRISON

Mary Makes a Dramatic Entrance

Mary has an uncanny flair for the dramatic values of a moment, and her entrance into the livingroom was admirably contrived to convey the impression of the young lady of the house hurrying down to greet friends of whose arrival she just had heard. There was no slow, deliberate entrance, calculated to give people time to appraise her appearance. Yet almost anyone would have pardoned such an entrance, for she fully deserved the much-abused appellation, "beautiful," as she almost danced into the room and held out a slender hand to Noel with a cordial, "Well, boy, how goes it?" It was a greeting which might have been bestowed upon any intimate of the family, and held no slightest trace of the sentiment with which a girl might be expected to greet a returning fiance.

Her "raven's wing" hair, not so obstreperously curly as Marion's brown locks or the blonde ones of Miss Arlen, lay in smooth silken waves close to her beautifully shaped head and was gathered into the simple classic knot at the back which so few women can wear, and which therefore creates an unholy desire for murder among the acquaintances of the fortunate owner of features so perfect that they need no fluffy framing.

She had not made the mistake of putting on a new frock. But I knew that the filmy chiffon afternoon gown which had red roses running riot all over it, and which had been pressed and renovated for the trip, was one which brought out the perfect creamy pallor of her face and the color in her cheeks which usually needs no aid from rouge. I shrewdly suspected that her brilliant color had been helped a bit upon this particular occasion, though so deftly had rouge and lipstick been wielded that I could not decide with certainty that she had used them. But from the top of her silken head to the adorable high-heeled dancing slippers upon her shapely feet, she was a picture of the type which is popularly supposed to delight an artist's heart, and which patently was causing all sorts of havoc in Noel's breast.

"Mary!" he breathed, and there was a sort of awe in the word as he uttered it, as if he were realizing anew, after an interval of distraction, what an exquisite picture was this fiancee of his.

But Mary withdrew her hand definitely from his with a smile that atoned for leaving him, and went prettily over to his father.

"Welcome back!" she said with just the correct amount of pretty deference toward the man combining in one person a future father-in-law, and the arbiter of her theatrical career.

He welcomed her with apparent warmth—trust Philip Veritzen to avoid anything crude—and smilingly presented her to Mrs. Arlen, who scrutinized her with the smiling mask which women invariably assume when they meet a formidable opponent.

"Oh!" she said. "Is this your protegee, Philip, the one on whom you're counting to set New York agog?"

There was honey in her voice, but—I waited instinctively for what she would say next.

"This is the wonder girl," Mr. Veritzen replied, "but I must warn you again, Fanny, not to say anything about her outside. Only you, beside her immediate family here, knows of my plan."

"And you know I never will breathe it, Phil, don't you?" Her voice held an appealing, caressing note, and I saw Lillian's keen glance flicker over her face for the merest fraction of a second, realized what my friend was thinking. No one could guess what was Philip Veritzen's reaction to anything when he did not choose to betray it, but it was plain to any woman possessed of ordinary feminine intuition that the widow of Philip Veritzen's best friend would not be averse to forging another marital bond, with the great theatrical producer at the other end of the tether.

"I am sure of it," Mr. Veritzen told her, smiling, and then she turned to Mary again, and I fairly held my breath to hear what was coming.

"We have been so interested, my daughter and I to hear of your marvelous ability and ambition. Mr. Veritzen has told us so much about you, and Noel also, when he wasn't otherwise engaged." She let a little knowing smile curve her lip most effectively. "In fact, I don't know that I should have permitted my daughter to listen to such a fascinating fairy tale, if she were not so hopelessly feminine and domestic that no career ever has attracted her. Otherwise I am sure she would have been wild to emulate your example. It is so unusual for a girl to give herself so wholly to a career as you are doing, abjuring all thoughts of—everything else in your devotion to your work. You cannot know how we admire such enthusiasm, even if we never could imitate it."

She had not said "abjuring all thoughts of love and marriage," but her pause after the preposition, the Mona Lisa smile with which she had uttered the words "everything else," pointed her meaning as if she actually had said that Noel and his father had carefully disavowed all knowledge of his betrothal to Mary.

She had spoken in low, suave tones, perfectly audible, of course, to Philip Veritzen standing at her side, but which I do not think she meant Noel to catch. But Noel had heard enough to make him grasp my arm and whisper hoarsely:

"What does she mean? Is that what Mary thinks?"

(Continued Monday.)

(Copyright, 1931, Newspaper Feature Service, Inc.)

Correct Manners

By Mrs. Cornelius Beeckman

Sending Cards

Dear Mrs. Beeckman:

Kindly advise me whether or not the protecting tissue should be removed when mailing out invitations or Christmas cards? IN DOUBT

It is far better to remove the tissue when you send out your card. The tissue gives an unfinished appearance to the card-and-envelope ensemble. There is just one exception . . . if you have been procrastinating and have not ordered and received your especially-engraved cards until the last minute, and if the engraver hasn't used especially good ink in the engraving, then you will probably find that the engraving "comes off," and it probably would be better to leave in the tissue. But if you possibly can avoid leaving in the tissue, by all means do.

A Definite Rule

Dear Mrs. Beeckman:

Is it correct for my mother to speak of my husband and me to my maid as Jack and Beatrice? I contend that she should speak of us as my daughter and Mr. Everett, or refer to me as Mrs. Everett? My maid is a fine type neighbor's daughter, but nevertheless she works in my employ and besides we are old enough to be her parents. READER.

You are thoroughly right about this. Your mother, when speaking to the maid, should refer to you as Mrs. Everett, and to your husband as Mr. Everett. This is a very definite rule in the world of form, and there should be no deviation from it.

(Copyright, 1931, Premier Syndicate, Inc.)

The Beauty Box

By HELEN FOLLETT

One way of freshening the skin after a busy day that preceeds the heavy evening date is to wring a towel out of ice water, place over the face and cover with a dry towel. Keep on until the flesh is steaming and pink.

Choosing a hat is a serious matter. Some of these sassy lids don't put up such a good appearance at the back. Take an all-round look, consider the profile, consider also the arrangement of the hair. The wrong pose of a feather can turn a masterpiece of a face into a caricature, adding a comic element.

Complexion powders are no menace unless they are ground into the pores with too heavy a sweep of the powder pad. They act as protective agents against the ravages of cutting winds, strong sunlight and atmospheric dust. Many of them contain antiseptic properties, like boric acid. A dry skin needs a light powder, an oily skin accepts a heavy one. It is best to experiment with both and note effects.

Official, Pittsburgh 111

IN re petition of the City of Pittsburgh for the appointment of Viewers, to ascertain the costs, damages and expenses, and assess the benefits arising from the change of grade of, grading, paving and curbing of Annette way, from Fair Oaks street to Wightman street, Fourteenth Ward.

In the Court of Common Pleas of Allegheny County. No. 3346 October term, 1931. Docket "B."

Notice is hereby given that the undersigned Viewers, appointed by the Court of Common Pleas of Allegheny County, in the foregoing matter, filed their report in the said court on the 14th day of December, A. D. 1931, and unless exceptions thereto be filed within thirty days from said date of filing, the said report will be confirmed absolutely.

Following is a copy of the schedule annexed to said report, showing the damages occasioned by the cost of said improvements, the names of the several owners of properties abutting thereon, the number used on Viewers' Plan accompanying said report to identify said properties, the several awards of damages allowed, and the several assessments of benefits made against said properties.

Damages less benefits assessed. None.

SCHEDULE

Assessment of properties peculiarly benefited to pay total damages, costs and expenses.

Total cost of improvement, $3,773.58.

Owner		Amount
North Side—		
Ella M. Hartman	V. 1	$260.00
Harry G. Samson and Elizabeth S., his wife	V. 2	130.00
Rosie Wilhelm	V. 3	260.00
Marie L. Rectenwald	V. 4	60.00
James C. Macarell	V. 5	25.00
South Side—		
Anna J. +Glissenkamp	V. 6	272.00
Paul H. Dover	V. 7	325.00
Raymond S. Gough and Grace B., his wife	V. 8	185.00
Ellsworth E. Eaker and Ruth A., his wife	V. 9	195.00
James H. Wallace	V. 10	300.00
Wm. E. A. M. Oetting	V. 11	750.00
Minnie Pinsky	V. 12-13	180.00
Carrie E. Stadtfeld	V. 14-15	182.50
The following amount is charged to City of Pittsburgh:		
Total cost less benefits assessed		919.08
		$3,773.58

All of which is respectfully submitted.
JOHN G. SILVEUS,
C. W. BEAMER,
S. A. MERKEL,
Viewers.

Pittsburgh, December 14, 1931.

IN re petition of the City of Pittsburgh for the appointment of Viewers, to ascertain the costs, damages and expenses, and assess the benefits arising from the change of grade of, grading, paving and curbing of Guthrie street, from South Braddock avenue to Savannah street, Fourteenth Ward.

In the Court of Common Pleas of Allegheny County. No. 3347 October term, 1931. Docket "C."

Notice is hereby given that the undersigned Viewers, appointed by the Court of Common Pleas of Allegheny County, in the foregoing matter, filed their report in the said court on the 14th day of December, A. D. 1931, and unless exceptions thereto be filed within thirty days from said date of filing, the said report will be confirmed absolutely.

Following is a copy of the schedule annexed to said report, showing the damages occasioned by the cost of said improvement, the names of the several owners of properties abutting thereon, the number used on Viewers' Plan accompanying said report to identify said properties, the several awards of damages allowed, and the several assessments of benefits made against said properties.

Damages less benefits assessed. None.

SCHEDULE

Assessment of properties peculiarly benefited to pay total costs and expenses:

Total cost of improvement, $8,732.13.

Owner		Amount
North Side—		
Frank A. French	V. 1	$674.92
John Blyth	V. 2	674.92
William B. McKechnie and Betty B., his wife	V. 3	488.92
Daniel O. Brown and Sadie A., his wife	V. 4	381.89
George M. Lahr and Hannah B., his wife	V. 5	466.76
Richard C. DeHaven and Alfa B., his wife	V. 6	398.81
South Side—		
John Mulcare	V. 7	674.92
Franklin L. Miller	V. 8	674.92
William H. Cadwallader and Margaret D., his wife	V. 9	603.92
Harry S. Crymble	V. 10	674.92
The following amount is charged to City of Pittsburgh:		
Total cost less benefits assessed		3,000.00
		$8,732.13

All of which is respectfully submitted.
JOHN G. SILVEUS,
C. W. BEAMER,
S. A. MERKEL,
Viewers.

Pittsburgh, December 13, 1931.

IN re petition of the City of Pittsburgh for the appointment of Viewers, to ascertain the costs, damages and expenses, and assess the benefits arising from the opening of Gypsum way, from the west line of Robinson Bros. Plan of Lots to the east line of the W. A. Herron Plan of Lots, including all damages due to the grade at which said highway is to be opened, Fifth Ward.

In the Court of Common Pleas of Allegheny County. No. 3343 October term, 1931. Docket "A."

Notice is hereby given that the undersigned Viewers, appointed by the Court of Common Pleas of Allegheny County, in the foregoing matter, filed their report in the said court on the 14 day of December, A. D. 1931, and unless exceptions thereto be filed within thirty days from said date of filing, the said report will be confirmed absolutely.

Following is a copy of the schedule annexed to said report, showing the damages occasioned by the cost of said improvement, the names of the several owners of properties abutting thereon, the number used on Viewers' Plan accompanying said report to identify said properties, the several awards of damages allowed, and the several assessments of benefits made against said properties.

Damages less benefits assessed:

Owner		Amount
Thomas James, Jr. and Lillian F., his wife	V. 1	$400.00

SCHEDULE

Assessments of properties peculiarly benefited to pay total damages:

Total damages, $400.00.

Owner		Amount
North Side—		
Thomas James, Jr. and Lillian F., his wife	V. 1	00.00
Samuel J. Wren	V. 2	$ 25.00
South Side—		
Harriett Calhoun Ewing	V. 3	150.00
The following amount is charged to City of Pittsburgh:		
Total damages less benefits assessed		225.00
		$400.00

All of which is respectfully submitted.
JOHN G. SILVEUS,
C. W. BEAMER,
S. A. MERKEL,
Viewers.

Pittsburgh, December 14, 1931.

IN re petition of the City of Pittsburgh for the appointment of Viewers, to ascertain the costs, damages and expenses, and assess the benefits arising from the change of grade of, grading and paving of Kalorama way, from Maud street to Faira avenue, Twenty-seventh Ward.

In the Court of Common Pleas of Allegheny County. No. 3344 October term, 1931. Docket "D."

Notice is hereby given that the undersigned Viewers, appointed by the Court of Common Pleas of Allegheny County, in the foregoing matter, filed their report in the said court on the 14th day of December, A. D. 1931, and unless exceptions thereto be filed within thirty days from said date of filing, the said report will be confirmed absolutely.

Following is a copy of the schedule annexed to said report, showing the damages occasioned by the cost of said improvement, the names of the several owners of properties abutting thereon, the number used on Viewers' Plan accompanying said report to identify said properties, the several awards of damages allowed, and the several assessments of benefits made against said properties.

Damages less benefits assessed.

Owner		Amount
John S. Martin and Tillie J., his wife	V. 7	$837.50
Ruben Adelman and Rose, his wife	V. 30	712.50
		$1,550.00

SCHEDULE

Assessment of properties peculiarly benefited to pay total damages, costs and expenses.

Total damages, costs and expenses, $6,826.32.

Owner		Amount
East Side—		
Maurice K. Lindsay and Caroline A., his wife	V. 1	$ 97.50
Maurice K. Lindsay and Caroline A., his wife	V. 2	182.50
Isaac W. Potts and Emily, his wife	V. 3	142.50
Ernest J. Ehrler and Esther L., his wife	V. 4	252.00
John Inserra and Dominica, his wife	V. 5	82.50
John T. Richards and Hannah B., his wife	V. 6	182.50
John S. Martin and Tillie J., his wife	V. 7	00.00
James Richey, Jr.	V. 8	112.50
R. D. Bennett and Katharyn A., his wife	V. 9	112.50
William H. Langhorst and Eva Jane, his wife	V. 10	112.50
Elizabeth Rogers	V. 11	112.50
William Haith and Theresa, his wife	V. 12	112.50
Viola Linder	V. 13	112.50
Frederick Lear and Alice May, his wife	V. 14	112.50
Andreas C. Cavelius	V. 15	82.50
Joseph F. McCarthy and Agnes L., his wife	V. 16	182.50
George W. Lipp and Matilda B., his wife	V. 17	182.50
Helen M. Casey	V. 18	182.50
John Lehmann and Mary, his wife	V. 19	141.25
William Milligan	V. 20	278.50
West Side—		
The School District of Pittsburgh	V. 21-22	00.00
Otto J. Benkart	V. 23-24	225.00
Emil Rohsner and Catherine, his wife	V. 25	52.50
Mary Winters	V. 26	82.50
William A. King and Flora M., his wife	V. 27	182.50
Francis J. Lynch	V. 28	182.50
Henry A. Bendix and Marie E., his wife	V. 29	182.50
Ruben Adelman and Rose, his wife	V. 30	00.00
Clarence A. Gray	V. 31	182.50
Robert J. Heastings and Lillian B., his wife	V. 32	182.50
Theodore Hurley and Lillian Elliott, his wife	V. 33	182.50
Theodore Hurley and Lillian Elliott, his wife	V. 34	182.50
Hannah Hughes	V. 35	182.50
William H. Womsley, Ellen Daniel T. and Tillie W. Evans	V. 36	182.50
Trustees of the Synod of the Reformed Presbyterian Church of North America, a Corp.	V. 37	182.50
Minnie R. Fuhs	V. 38	177.50

The following amounts are charged to the City of Pittsburgh:

(a) Benefits to property of School District of Pittsburgh, V. 21-22, said property not being subject to assessment 260.00

(b) Balance of damages and cost less benefits assessed 1,482.07

$6,826.32

All of which is respectfully submitted.
JOHN G. SILVEUS,
C. W. BEAMER,
S. A. MERKEL,
Viewers.

Pittsburgh, December 14, 1931.

IN re petition of the City of Pittsburgh for the appointment of Viewers, to ascertain the costs, damages and expenses, and assess the benefits arising from the change of grade of, grading, regrading, paving, repaving, curbing, recurbing and otherwise improving the Boulevard of the Allies (that portion formerly known as Maurice street), from Forbes street to the north line of the Boulevard of the Allies, Fourth Ward.

In the Court of Common Pleas of Allegheny County. No. 3349 October Term, 1931. Docket "A."

Notice is hereby given that the undersigned Viewers, appointed by the Court of Common Pleas of Allegheny County, in the foregoing matter, filed their report in the said Court on the 14th day of December, A. D. 1931, and unless exceptions thereto be filed within thirty days from said date of filing, the said report will be confirmed absolutely.

Following is a copy of the schedule annexed to said report, showing the damages occasioned by the cost of said improvement, the names of the several owners of properties abutting thereon, the number used on Viewers' Plan accompanying said report to identify said properties, the several awards of damages allowed, and the several assessments of benefits made against said properties.

Damages less benefits assessed:

Owner		Amount
Mrs. Mary B. McMillan	V. 1	00.00
Samuel J. Peck	V. 2	$750.00
Daisy M. Oster	V. 3	450.00
Ellen Evans and Theophilus, her husband	V. 4	00.00
Albert W. Mendel	V. 5	00.00
		$1,200.00

SCHEDULE

Assessment of properties peculiarly benefited to pay total damages, costs and expenses.

Total damages, costs and expenses, $7,692.58.

No assessment on property.

The following amount is charged to City of Pittsburgh:

Total damages and cost $7,692.58

All of which is respectfully submitted.
JOHN G. SILVEUS,
C. W. BEAMER,
S. A. MERKEL,
Viewers.

Pittsburgh, December 14, 1931.

IN re petition of the City of Pittsburgh for the appointment of Viewers, to ascertain the costs, damages and expenses, and assess the benefits arising from the widening of Frankstown avenue, from a point 67.18 feet west of Tyson street to a point 165.82 feet west of Tyson street, including all damages due to the grade at which said highway is to be widened, Thirteenth Ward.

In the Court of Common Pleas of Allegheny County. No. 3348 October Term, 1931. Docket "D."

Notice is hereby given that the undersigned Viewers, appointed by the Court of Common Pleas of Allegheny County, in the foregoing matter, filed their report in the said Court on the 14th day of December, A. D. 1931, and unless exceptions thereto be filed within thirty days from said date of filing, the said report will be confirmed absolutely.

Following is a copy of the schedule annexed to said report, showing the damages occasioned by the cost of said improvement, the names of the several owners of properties abutting thereon, the number used on Viewers' Plan accompanying said report to identify said properties, the several awards of damages allowed, and the several assessments of benefits made against said properties.

Damages less benefits assessed:

Owner		Amount
Wickliffe C. Lyne	V. 1	$800.00
George H. Sherman	V. 2	00.00
Alexander H. Hunter and Letitia Hunter	V. 3	00.00
		$800.00
Lessee—		
Pure Oil Company	V. 1	$300.00
		$1,100.00

SCHEDULE

Assessment of properties peculiarly benefited to pay total damages.

Total damages $1,100.00.

No assessment on property.

The following amount is charged to City of Pittsburgh:

Total damages $1,100.00

All of which is respectfully submitted.
JOHN C. SILVEUS,
C. W. BEAMER,
S. A. MERKEL,
Viewers.

Pittsburgh, December 14, 1931.

Legal Notices 107

STERRETT, ACHESON & JONES, Attorneys, 1927 Oliver Building—Notice that letters of administration, c. t. a., on the estate of W. R. Kuhn, deceased, late of Pittsburgh, Allegheny County, having been granted, all persons indebted to said estate will make payment and those having claims will present them to Otto R. Kuhn, Administrator, c. t. a., 201 Colins ave., Pittsburgh, Pa.

M. STANCATI, 508 Bakewell Building—Notice that letters testamentary on the estate of Filomena Di Salvo, deceased, late of Pittsburgh, Allegheny County, having been granted, all persons indebted to said estate will make payment, and those having claims will present them to Ansilio Di Salvo, Executor, 117 Schuckert st., Pittsburgh, Pa.

Good News for Little Girls!

The SUN-TELEGRAPH

DOLL LADY

Is going to extend the distribution of the Big

"Honeybunch"

Dolls until New Year's week. This has been made necessary on account of the great last-minute demand for this adorable Doll.

Mary Weisburg, aged 2½ years, 1231 Pennsylvania Ave., Pittsburgh

Gloria Arena, 1108 Irwin Ave., North Side

The above little girls have their "Honeybunches" for Christmas

Read the Doll Lady's Message Today!

Dear Little Girls:—

I never realized that there were so many, many names for girls until I looked over the list today of those who had already received my big, adorable "Honeybunches." I wasn't at all surprised that there are more girls named Mary than any other. Mary is a sweet old name to be adored and cherished for all time. Betty seems to be a mighty popular name. Then there are Janes, Junes, and Joans, Lou, Louise and Lois, Marilyn, Beverly, Mae, Martha, Irene, Rita, Rose, Eileen, Leona, Peggy, Madge, Margaret, Dorothy, Mercedes, Helen, Patricia, Angeline, Regina, Josephine, Ann, Freda, Esther, Gloria, Clara, Elizabeth, Natalie, Loretta, Agnes, Rosalie, Alice, Elsie, Lillian, Emily, Clarabelle, Eleanore, Isabelle, Selma, Phyllis, Catherine, Kathryn, and Kathleen, Mildred, Antionette, Bertha, Erma, Joyce, Arline, Emma, Edith, Jennie, Thelma, Lola, Celia, Rosemary, Shirley Virginia, Gene, Lea, Doris, Wanda, Roxy and others too numerous to mention. I'm not so sure about it, but I don't think that the boys cannot find as many names as the girls and, anyway, the girls' names all seem to be prettier.

Well, getting away from these interesting names, I still want to tell you that I am buried in work. But it is enjoyable work because it is bringing sunshine and happiness to so many little girls who might not otherwise have it for Christmas.

As I have so often told you, "Honeybunch" is just a big, gorgeous beautiful doll—DIFFERENT from all other dolls. She's richly dressed in organdy, has sweet dimples, a smile of sunshine, rubber hands and arms that can be bathed, rubber panties, a pacifier, and your heart will warm right up to "Honeybunch" when you hear her voice. She is almost as tall as the newspaper page is long—almost too big for many little girls. "Honeybunch" makes a wonderful playmate.

Now if you want a "Honeybunch" send me your name and address by mail today and I'll write and tell you how you can have a big, adorable dolly before the holidays. But you must not delay if you want "Honeybunch" for Christmas.

Sun-Telegraph Doll Lady

Easy to Get!
No Money to Pay!
No Money to Collect!

Sun-Telegraph Doll Lady — Sun-Telegraph Building, Pittsburgh, Pa.

Dear Doll Lady: I am a little girl.....years old, and I want to get one of your wonder "Honeybunch" dollies. Will you please let me know how I can get one?

Name .....

Street and No. .....

City or Town ..... State.....

3 POLICE CHIEFS INDICTED IN VOTE CASES

Squire, Candidates, Office-Holders Also Accused In New Group; Total Now 197

A total of 29 additional election violation indictments have been handed down by the county grand jury, bringing the total for the September primary and November election to 197. Three cases have already been tried, resulting in two convictions and a discharge in a case in which Judge James H Gray found no intent to do wrong.

Four election boards, a justice of the peace and three chiefs of police are included in the latest indictments. The charges range from intimidation of voters to the acceptance of illegal votes and bribery.

Those named in yesterday's indictment were:

Edward Rieder, chief of police of McKees Rocks; Christ Keisling, police chief of Carnegie; Thomas J. Flynn, police chief of Duquesne; A. W. McMillen, veteran justice of the peace of Carnegie; Harry Keisling, Fred Mathias, Carnegie police officers; Michael J. Freil, delinquent tax collector, Harrison Township; Murtiford Shaughnessy, Duquesne policeman; Timothy Long, William Halley, Nick Spanovich, William Soltis and George Wallington, election board members of Duquesne; Chester Basid, John Patton and William Murray, election officers, First District, Fourth Ward, Pittsburgh; W. C. Stewart, Elizabeth Hinds, Edward Pierce, S. Montgomery and Thomas Ediburn, election board, Fifth District, Fifth Ward, Pittsburgh; Peter Shiller, O. S. Hixenbaugh and Joseph Koprvnikar, election board, Springdale Township; Edward F. Doehring, Edward Marian and Frank Smith, election board, Ross Township; James W. Johnston and Flora Paffenbach, overseers.

COMPLETE TUBE OFFER MADE

Officials of the Pittsburgh and West Virginia Railway Company have submitted an offer to the County Commissioners to complete a traffic artery from the Downtown district across their bridge and through their tunnel for $4,200,000. The proposition was made at a conference late yesterday.

The railroad company's proposition is that the project will be built in accordance with the county's specifications and provide six lanes of traffic ramped from the Pittsburgh and West Virginia Railway's bridge to Ferry street, Second avenue and a 25-foot alley which will be widened into a 75-foot roadway.

The proposition will probably be submitted to the Planning Commission. Action by the present board of commissioners on the proposal is unlikely due to the limited time they still have in office.

Yule Paroles Given 2 Armistice Rioters

OLYMPIA, Wash., Dec. 19.—(AP)—Two of the eight men sent to prison following the 1919 Armistice Day riot at Centralia, Wash., in which four former service men were killed, have been given Christmas paroles by Gov. Roland H. Hartly.

Although Eugene Barnett and O. C. Bland were paroled, four—Britt Smith, John Lamb, Bert Bland and Ray Becker, remained in the state penitentiary at Walla Walla.

MT. LEBANON CITIZENS BACK WABASH TUBE

Community Group Votes After Hot Debate; Realty Man Urges Other Outlets

After a battle for and against the proposed purchase of the Wabash Bridge and tunnel of the Pittsburgh and West Virginia Railroad by the county, to be converted into an outlet for South Hills traffic, members of the Community Association of Mt. Lebanon last night voted unanimously in favor of the project.

The action follows a previous indorsement by the Board of Commissioners of the community.

RENEWS ATTACK

Reiterating his attack upon the proposed purchase, Oakley W. Heselbarth, real estate man, outlined his proposed solution of the South Hills traffic problem. He said:

"This bridge and tunnel are 27 years old, and $4,000,000 at least will be required to convert them into a suitable outlet. The ultimate outcome will be the construction of another tube, at additional cost.

"Much can be done with $4,000,000. For this amount S. u Mill Run boulevard can be completed, Banksville road can be straightened and widened to an 80-foot boulevard and twin tubes can be constructed, beginning at the end of Banksville road with a traffic outlet on West Carson street between Point Bridge and the new West End-North Side Bridge."

Heselbarth's statements were met with a counter attack by L. C. Clark, chairman of the township Board of Commissioners, who agreed with the real estate man's ideas but declared that if the residents of the community did not take what they could get they would get nothing. Clark said:

"The Commissioners went on record in favor of the purchase because we need a new artery and we need it badly. The purchase of this property will give us the necessary outlet within the next year, and that's what we want."

C. W. Scheck, Mt. Lebanon commissioner, criticized opposition to the purchase, declaring:

"A group of uptown people with no interest in Mt. Lebanon are backing this fight against the County Commissioners."

The project was outlined to the Mt. Lebanon group by V. R. Covell, chief county engineer, who, agreeing that virtually another tube would be constructed, declared the bridge and tunnel could be converted suitably into an outlet.

Crash Kills Wife, Hurts State Doctor

LIVERPOOL, Pa., Dec. 19.—(AP)—Mrs. Rose W. Campbell was killed and her husband, Dr. John M. Campbell, of Philadelphia, chief of the Bureau of Communicable Diseases in the State Department of Health, slightly injured near here last night when their car collided with a truck. Dr. and Mrs. Campbell were en route to Sunbury.

Dr. Campbell told highway patrolmen he was blinded by the lights of the truck.

Dauphin Sheriff Nomed U. S. Deputy

HARRISBURG, Dec. 19.—(AP)—Charles E. Newbaker, Steelton, has been appointed a deputy United States marshal by Marshal Robert M. Vail. Newbaker will take office January 1, when his term as Sheriff of Dauphin County expires. He succeeds Charles J. Householder, Harrisburg.

Make This at Home

Costume Slip to Size 50
Pattern 2256
Pittsburgh Sun-Telegraph 15c Practical Pattern

STEP-BY-STEP INSTRUCTION DIAGRAMS GIVEN WITH THIS PATTERN

By ANNE ADAMS

This costume slip is delightfully comfortable and most attractive. There are just two parts to be seamed at the sides. The lace trimmed top and hem may, of course, be replaced with simple tailored hems. Shoulder straps may be made of the fabric or of ribbon. Flesh, tea-rose and tan crepe de chine are favorites for lingerie this season.

Pattern 2256 may be ordered only in sizes 14, 16, 18, 20, 32, 34, 36, 38, 40, 42, 44, 46, 48, 50. Size 16 requires 2¼ yards of 39-inch material. No dressmaking experience is necessary to make this model with our pattern.

Send 15 CENTS in coins or stamps (coins preferred), for each pattern. Write plainly your name, address and style number. BE SURE TO STATE SIZE WANTED.

Send for the WINTER CATALOG. It features the newest in afternoon, sports and house dresses, lingerie, pajamas and kiddies' clothes. Also delightful gift suggestions in accessory and transfer patterns. PRICE OF CATALOG 15 CENTS. CATALOG WITH PATTERN, 25 CENTS. Address all mail and orders to Pittsburgh Sun-Telegraph, Pattern Department, 243 West Seventeenth street, New York City.

1.—Enclose 15 cents in coins.
2.—Write clearly NUMBERS of patterns and SIZE wanted.
3.—Write or print your NAME and ADDRESS plainly.
4.—If you want SUN-TELEGRAPH Style Book send 10c extra.
5.—Address your request to the
PITTSBURGH SUN-TELEGRAPH PATTERN DEPARTMENT,
243 West 17th St.,
New York City.

Esthetic Invention, 'Color Organ' Not Patentable

PHILADELPHIA, Dec. 19.—(AP)—The United States Circuit Court of Appeals has ruled that although esthetic ideas are beautiful and charming, they are not patentable.

As a result, the court invalidated a patent granted to Mrs. Mary Hallock Greenewalt, concert pianist who has played with the Philadelphia and Pittsburgh Symphony orchestras.

She perfected a highly sensitized mechanism which produced harmonious color schemes coincident with the playing of classics by orchestras or organists.

BETTER HOMES GROUP FORMS

Seventeen Pittsburghers who served on various committees during President Hoover's recent conference on home building and home ownership, will try to adapt the recommendations made at the conference to local problems. This was decided at a luncheon in Kaufmann's dining room yesterday, of local leaders in home ownership organizations, home financing and civic groups.

Several persons on the committees in Washington were called on for suggestions and reports on what their committees had recommended. John Ihlder, executive director of the Pittsburgh Housing Association presided. It was decided the local executive committee would report on how best to put into effect the lessons from the President's conference.

Among the speakers were C. F. Lewis, director of the Buhl Foundation; L. T. Stevenson, president-elect of the National Association of Real Estate Boards; Dr. M. C. Elmer, of the University of Pittsburgh; Dr. Marion K. McKay, of the University of Pittsburgh; A. C. Robinson, president of the Peoples-Pittsburgh Trust Company; M. W. Arheson, Jr., president Pittsburgh Housing Association; Dr. C. B. Mails, city health director; Mrs. Daisy Lampkin, of the National Association for Advancement of Colored People, and R. M. Trimble, local architect.

Late Death Notices Will Appear on Finance Page

Death Notices 1

BRELEN On Saturday, December 19, 1931, at 1:45 a. m., MARGARET HALL BRELEN, wife of James Breen. Funeral from the home of her daughter, Mrs. Hoda Brennan, 410 South Main street, West End. Time later.

BURNS On Friday, December 18, 1931, at 3:20 a. m., SARAH JANE BURNS, housekeeper for Rev. Florinde De Francesco, of Mother of Good Counsel R. C. Church, Bennett and Hale streets, Bloomfield. Funeral from the Brunton Home-wood Funeral Home, 6th Braddock avenue, on Monday morning, December 21, at 9:15 o'clock. Solemn high mass of requiem at Mother of Good Counsel Church at 10 o'clock. Friends invited. (Ohio, N. Y. and Chicago, Ill., papers please copy.)

CUNNALL On Saturday, December 19, 1931, at 6:30 a. m., CLOYD G., son of John E. Cunnall, in his 28th year, at his home, 312 Broadway, Pitcairn, Pa. Services at his late home on Monday, December 21, at 2 p. m. Interment in Grandview Cemetery. Fort McKeesport.

DAVIES At his home, 818 Lilac street, EVAN, husband of Elizabeth Davies. Services at the Church of the Good Shepherd, Second avenue, city, on Monday afternoon at 2:30 o'clock.

DOWLIN Friday, December 18, 1931, at 11:30 p. m., CLARA ABEL, beloved wife of Walter J. Dowlin. Funeral services at her late home, 115 Trove avenue, Bellevue, Pa., Monday, at 2 p. m. Friends invited.

GANLEY On Saturday, December 19, 1931, at 5:30 a. m., MARY J. DUGAN GANLEY, beloved wife of John Ganley. Funeral from the family home, 410 Loretta avenue, Knoxville. Time later.

GRACE On Thursday, December 17, 1931, at 6:15 p. m., CHARLOTTE L., wife of the late William Grace, in her 72nd year. Survived by one daughter, Mrs. Alice Grace Park. Funeral from her late home, 321 Michigan avenue, Eighteenth Ward, on Sunday afternoon at 2 o'clock.

HANNEGAN On Friday, December 18, 1931, at 9:30 p. m., JOHN HANNEGAN, husband of the late Mary Callahan Hannegan. Funeral from home of his daughter, Mrs. Anna Wilt, 1411 Wyoming avenue, Bellevue. Notice of time later.

HETZEL Suddenly, on Thursday, December 17, 1931, at 8:15 p. m., JOHN C. HETZEL, husband of the late Pauline Knauff Hetzel. Funeral from his late residence, 2661 Perrysville avenue, North Side, on Sunday at 2:30 p. m. Friends are invited. Interment private. Please omit flowers.

JOHNSON Suddenly, on Friday, December 18, 1931, at 9:30 p. m., HOWARD PERRY JR., beloved son of Howard P. and Stella Newman Johnson, in his 19th year. Funeral from the parents' residence, 623 Chatsell street, East End, Pittsburgh, on Monday, December 21, at 8:30 a. m. Mass at 10 o'clock at St. Malachy's Church, Chatsell street, at 9 a. m.

LANE At the home of her son, Robert M. Lane, Rea Air road, on Thursday, December 17, 1931, at 10:30 p. m., JANE P. LANE, widow of Thomas J. Lane. Friends received at the Brunton-Homewood Funeral Home, Braddock avenue, where services will be held Monday afternoon, December 21, at 2:30 o'clock. Friends invited. (Ohio, N. Y. and Chicago, Ill., papers please copy.)

MARTIN On Thursday, December 17, 1931, LILLIAN M., wife of the late Thomas A. Martin. Services at the funeral home of W. D. Turney, 619 Penn avenue, Wilkinsburg, where services will be held on Monday morning at 10 o'clock. Interment private.

MacQUEEN On Friday, December 18, 1931, at 2:15 p. m., MARY, wife of the late Peter MacQueen, beloved mother of Mrs. Duncan Ferguson, 720 North Beatty street, East End. Friends, Mrs. MacQUEEN, Remains at the home of Ferguson Wood Co., Forbes street at McKee place, Oakland, where services will be held on Monday, December 21, at 2 p. m. Interment in Homewood Cemetery. Friends invited.

MILTZ On Friday, December 18, 1931, at 9:10 p. m., ITA ANNA, wife of Florian Piltz. Funeral from the family residence, 542 Rosedale street, Monday afternoon, December 21, at 2:30 o'clock. Friends are invited. Interment in Allegheny.

PRESTON At his residence, Kansas City, Kan., on Wednesday, December 16, 1931, CHARLES C. PRESTON, in his 73rd year. Funeral services at H. Samson's, 537 Neville street, Pittsburgh, Pa., on Monday afternoon at 2:30 o'clock.

REPINE On Friday afternoon, December 18, 1931, at 3:30 o'clock, JULIETTE E. PERRUSSON, wife of John W. Repine and mother of Mrs. Jessie Geis, in her 80th year. Services at her late residence, 313 Lehigh avenue, East End, on Monday morning at 11 o'clock. Interment at Indiana, Pa. (Indiana, Pa., papers please copy.)

SCHAFFER JOSEPH C., husband of the late Anna Gellrich, father of Mrs. Rose Miller, Alexander, Max, Leo, Albert, Fred and Joseph, of Knox, Pa., aged 76 years. Funeral from the family home, 1341 Fleet street, Monday. Requiem mass at SS. Peter and Paul's Church at 9 o'clock. Members of Branch No. 7 Knights of St. George, Holy Name Society, St. Peter Society, Third Order of St. Francis and friends invited.

SILVERMAN On Saturday, December 19, 1931, at 6:30 a. m., at her residence, Ambassador Apartments, MARTA M. RAIN, wife of Herman Silverman, in her 76th year. Friends received at H. Samson's, 537 Neville street, where services will be held. Notice of time later.

Florist 1-C

GIDAS OAKLAND FLORAL — 3707 FORBES STREET — SPRAYS $3 — FUNERAL BASKETS $15

Funeral Directors 1-D

FUNERALS COMPLETE FROM $135.00 UP

Grime & Blair

4112 Main St. Schenley 3000.

Death Notices 1

SLOSS On Friday, December 18, 1931, at 7:25 a. m., BERT L. SLOSS, in his 52nd year, beloved husband of Marie Tolzbe Sloss. Funeral services at the late home, 1760 Love street, Pittsburgh, on Monday, December 21, at 2:30 p. m. Interment in Monongahela Cemetery. (Morgantown, W. Va., papers please copy.)

VAN FOOF On Friday, December 18, 1931, at 12:30 a. m., THOMAS VAN FOOF, beloved husband of Anna H. Van Foof. Funeral from his late residence, 6014 Thomas way, on Monday, December 21, at 2:30 p. m. Interment in St. Peter's Cemetery.

WETZEL On Thursday, December 17, 1931, at 6 p. m., Mrs. A. WETZEL (nee Jennie Lindeman), aged 73 years. Funeral from the family home at Natrona, Pa., Sunday, December 20, at 2 p. m.

WILKINS Suddenly, on Saturday, December 19, 1931, WILLIAM K. WILKINS, aged 79 years, husband of the late Laura E. Fetzer and father of Mrs. Lida Weber, Harry E., Mrs. Ida Richards, Miss Laura A., Miss Ival Wilkins and Mrs. Mildred Smith. Funeral services at residence of his daughter, Mrs. Ida Richards, 10 Bella street, on Tuesday, December 22, at 2:30 p. m. Friends are invited.

MOUNT ROYAL MAUSOLEUM
Westminster Abbey of Pittsburgh
Mt. Royal Cemetery—Mt. Royal Boulevard
"Lots available—Above ground entombment"
Eppers Building. Atlantic 3629

ALLEGHENY COUNTY MEMORIAL PARK
INFORMATION PHONE ATLANTIC 9841

Church Announcements

Truth Center, 1000 Penn. Mar. 6124
DAVID FRANKLYN
Every Day, Sun. Times, Thurs. 2:45
New Year's Eve memorial party and social.

SPIRITUAL Mrs. Hendrick every Sun. Tues. Wed. 2 & 8. United Spiritualist Church, 1004 E. Ohio. Mrs. Hendrick, Pastor.

ELLA ST. Spiritualist Church Serv. Sun. 3 & 8 p. m. Tues. Thurs. Fri. New Year's Eve festival. Mrs. Kohler, Mrs. Loose, 410 Ella st., Bloomfield. Schenley 7456.

SECOND Church of Divine Healing, 903 Federal st. Services Sunday and Friday at 3 and 8 p. m. Wednesday 7:30 p. m. Mrs. Kezia E. Edith E. Fraser.

SEVENTH Spiritual Church, 3628 Penn ave. Sun. 2 o'clock. Tues. Thurs. eve. 7:30. X-Mas morning service 9 a. m. & A. Smith, pastor.

SPIRITUAL Church of Faith, Serv. Sun. 8 p. m. Wed. 2 & 8 p. m. 6204 Frankstown ave. E. E. Rev. Mercer, CE. 1175.

FIRST Church of Spiritualism, Services Tu. We. Th. Sun. 2 & 8, 611 E. Ohio st. N. S. Rev. Fay Slutzel Graf. FA 2656.

1ST Spiritual Church, 27th & Sarah sts., S. S. 2:30 p. m. Public party Tues. eve. after serv. Mrs. Parry. HA 5160.

FIRST CHURCH OF SPIRITUALIST, 236 Bryant st., Services Sun., 8 p. m. Tues., 2:30 and 8. Rev. C. F. Morrow.

CHURCH OF REVELATION, 416 Federal st. Serv. Sun. Tues. Thurs. Fri. 8 p. m. Fri. 8 p. m. class 8 p. m. Rev. R. Fuller.

CHURCH OF DIVINE HEALING, 1223 Penn ave. Services Wed. & Sun. 3 & 8 p. m. Rev. Doole. FA 6174.

Lost and Found 2

LOST AND FOUND SERVICE BUREAU

If you have found something and you do not see it advertised below, call Miss Price at Grant 5400. Miss Price has a list of all lost articles advertised in the Sun-Telegraph during the last week. If you have lost something of value, let Miss Price assist you to locate it. She will be of service to the largest number of newspaper readers in Pittsburgh, and will be glad to do this in the Service Bureau.

CALL GRANT 5400.

RING—Platinum set with diamonds, in Kaufmann's Wed. reward. MA 7815.

WRIST watch, lady's, Bradley bracelet. Wal-tham, lost bet. Dec. 12 and 16. GR 5400.

$25 Reward—Button holding, with license name. Strub Co. lost Wednesday, vicinity of Beechwood and return to 1200 Beechwood blvd. or 600 South Highland ave. Call HA 5180.

RUSSIAN wolf hound, white with brown spots, male, reward. Mayflower 1129.

FOUND ON STREET CARS
WEDNESDAY, DECEMBER 16.
Purse, route 22-85.
Money, route 22-85.
Purse, route 22-85.
Bank Book, route 67.
THURSDAY, DECEMBER 17.
Purse, route 85.
Fare card, route 82.
Purse, route 85.
Information concerning these articles may be had by calling Pittsburgh Railways Co. Lost Department, Grant 7450. Ask for Extension 118.

Special Notices 3

CASH— Old gold, silver, diamonds. H. & L. Eder, 515 Clark Bldg.

WATCHES cled. repd., $2.50; the ordinary $2.50 repairman. John, 402 Keenan Bldg.

CASH— Old gold, silver, platinum. Pgh Gold Refin., 518 Pgh Life Bldg.

Male Help Wanted 4

LEARN A TRADE

Automobile mechanics, electric refrigeration, plumbing, construction and pumping, acetylene and electric welding, aviation, radio, individual classes every day and Tuesday and Thursday evenings, catalog free, visitors welcome. PITTSBURGH SCHOOL OF TRADES, 460 Penn ave. Dept. "T," Pittsburgh, Pa.

PARTNER—Have more business than I can take care of. Want good, honest young man with about $500 to take care of office while I take care of outside work in a very profitable business. No experience necessary. Tell something about yourself. Give phone. Write L. 264, Sun-Telegraph.

RAISING Coverbolt production rabbits for the Lehigh Packing Co. is profitable business. You should investigate. See our display, 803 Federal st. Phone FA 2962.

SALESMAN wanted by large baker and restaurant supply and equipment organization for territory in Pittsburgh and vicinity. Must be experienced outside salesman, driving accident. Box No. L. 296, Sun-Telegraph.

SALESMEN make $7.00 to $10.00 per day selling auto specialties. See Joe Tack, 225 Penn ave., Pittsburgh, Pa.

THE Refrigeration Training School & Shop trains men for this new trade in their shops. Call day or evenings. 104-106 Blvd. of Allies.

TIRED job hunting? Want to get set permanently? Need 5 men willing to start at about $30, permanently, to those qualifying. Apply Mr. Yeagy, 419 Liberty ave., Room 630.

WANT 2,000 children under 16 yrs. I will give FREE Honeybunch dolls, Dec. 20, between 9 a. m. and 5 p. m. Ideal Barber College, 408 Third ave.

Male Help Special 5

ACTIVE MAN WANTED to book orders for Nursery Stock and hire agents. Highest commissions. Exclusive territory. WAYNE NURSERIES, Newark, New York.

Female Help Wanted 6

ATTRACTIVE position for educated woman, good salary. B 118, Sun-Telegraph.

LEARN to operate Burroughs electric calculator, automatic bookkeeping and Burroughs typewriter billing and bookkeeping machines; low tuition terms. 818 Liberty ave. Atlantic 8714.

Work Wanted 10

CHAUFFEUR, cook, secretary, desires position; best references. Mayflower 9653.

COLORED Chauffeur, experienced houseman, best references. Grant 1335-M.

COL. man and wife as cook and housemaid, private family, ref. Greensburg 2913-J.

MAN, 29 years old, willing to work for room and board, will do anything, go anywhere. J. R., 509 Lockhart st., city.

PAPERHANGING $3 room; A-1 work; go anywhere; 18 years exp. Emerson 0937.

PAPERHANGING, VERY REASONABLE; REDUCED RATES. FAIRFAX 4336.

PAPERHANGING—Cut rates; paper furn. if desired; 1st-class work guar. MA 3862.

PITTSBURGH ASSN. IMP. OF POOR, Free Employment Bureau.

SKILLED MECHANICS, HANDY MEN, Carpenters, Painters, Plumbers, Electricians, etc., Coal Carriers, Housework, Orderlies, Handy Men, Farmers, Porters and Shovel. etc., Capable, dependable, family men personally known to us. Help us find these men work. Free Employment Bureau, 428 Duquesne Way. Atlantic 4183.

Situations Wtd., Female 11

EXP. col. woman wants week or day work, city reference. Schenley 7207.

FAMILY wash, curtains stretched, neatly done. Called for & del.; ref. HI 1206-J.

LADY experienced in driving, desires position day, week or steady; best reference. Write R 116, Sun-Telegraph.

MAN AND WIFE want housework, best of ref., colored. Call MA 2521.

NEAT col. girl desires day or part time work; ref. MA 7770.

RELIABLE colored girl wants day of work, work; fond of children; ref. GR 3670-M.

WHITE lady wants wk. by day of wk. eff. all kinds work. MA 2202 after 4 p. m.

Sale, Business Opportun., 12

BILLIARD room and 8-room house, right price, good business, best location in town. Blairsville News, Blairsville, Pa.

LUNCH CONFEC., val. $1,000; first $250 gets it. Inq. 1916 Monroe st., Swissvale.

Wanted, Business 14

LIONEL TRAIN REPAIRING.
110 Seventh Ave.
Shadyside Electric Co., 5421 Walnut St.

PAPERHANGING, $3 room, with paper, $4.50; paper wholesale. Everglade 5009.

Business Schools 15-A

DAY-NIGHT—Boyd or Gregg shorthand. BOYD BUSINESS COLLEGE.
20 Years in Pgh. 535 Penn Ave.

School & Instructions 16

Beauty Culture The School for the Better Trade. Day and Night Classes. Liberal Terms Arranged. Free employment service to our graduates. GRIFFITH BEAUTY SCHOOL, 2nd Floor, 437 Penn ave. Atlantic 9454.

Learn Beauty Culture
$5 weekly. Day and night classes. Truly a school of preference. Free catalogue. Maison Frederic Beauty School, 207 Fifth Ave. Atlantic 0884.

KENMORE BEAUTY COLLEGE
Teaches all branches. Five months. Atlantic 0784. 204 Fifth ave.

ELEANOR ELDERKIN, teacher of singing. Squirrel Hill Studio. Hazel 1260.

Personals 18

DR. JANE BLANCHARD'S true medicine for women. Nothing to equal it. 2817 East street, North Side.

WHY suffer with piles—A money back guarantee. 709 Keystone Bldg.

VIBRATORY and tan, Violet Ray for colon, neuritis, nervousness, sciatica. MO 2248.

DOLL REPAIRING—Wigs and clothes made to order. Chas. Nosto, 422 Wood st.

DRIVING to Los Angeles and Seattle, room for 4 passengers. LE 4110-R.

Transfer & Storage 19

WANT to sell part or Ya. Inv. 23 or bring reasonable price. HI 1139-R.

Coal, Oil & Wood 21

CLEAN screened lump, 5 ton, $3.50; per ton, 4 ton, $3.50; 3 ton, $3.65. WE 0134.

LUMP COAL, $3.75; egg, $3.50; run-of-mine, $3.25. Homestead 1727-M.

FURNACE coal, $3.25 ton; lump coal, $3.50. 1 ton or more. Fisk 0974-M.

FOR RENT Furnished Rooms 30

ATLANTIC AVE. 8—2d fl. rm., running water, gent pref. home ref. MO 1616.

CARRICK—Clean, cozy room, 2nd fl. front, $2.50 wk. GA 1245-R.

CLYDE ST., 670 E. E.—Rms. at reduced rates, $5 wk. up; pt. bd. up. MA 9381.

CRAFTON Blvd. Lovely rm. next bath, pvt. home, pref. gent; close to car; reas. to right party. OLiver 1944.

E. E. Front double and twin beds, 1 davenport, piano; also attractive 2-room suite. A-1 loc., phone, garage; reasonable. 6758 Thomas blvd.

E. E. 92 Baum blvd. Lovely rm., next bath; priv. home, $4 wk. Montrose 3871.

E. E. Large front rm., 2nd fl., private home, furnace, laundry; free. MO 2487.

McPHERSON BLVD., 7216, ideal rm. for 1 or 2, $4 wk., or trade. Ch. 2491.

OAKLAND—Neat, fur. rm., priv. home; adults, all conveniences; read. MA 2027.

OAKLAND AVE., 231—Beautiful large front rm. for 1 or 2, use phone, furn. fit. MA 8420.

Unfurnished Rooms 31

BELTZHOOVER, 447 Vandalia st., 3 unfurn. rms., bath, pantry, 1st fl., gas, electric, incl., rear, car 11 to Chalfont st.

CARRICK—3 large rms., 2nd fl., furnace heat, inc., $25. Inc. free. LE 1565-R.

GREENTREE—3 rms., bath, back porch, new house, $35, inc. fit. R. LE 6739-R.

MT. WASH., 312 Omeda st., 2 rms., modern bath, furnace heat, incl., $30. EV 7283.

OAKLAND, 3625, Fraser st., 5 unfurnished rooms, all conveniences, newly papered, colored people preferred. Hemlock 1214.

Housekeeping Rooms 32

BEECHVIEW, 2 nice rms., 2nd fl., elec. appliances, child welcome. LE 3511-M.

BEECHVIEW, Broadway ave., 2 furn. liv. rms., light, heat, inc., $5.50. LE 6189-R.

BEECHWOOD BLVD., 2 nice rms., newly pnt. furn., $10 wk. 1 bk. car. HA 1045-J.

DORMONT, 2 rooms, connect, free range. All rms. 1 min. to cars. Lehigh zone 11.

E. E., 1st st., 2 sgle. 1 small, 1 large, first class, attractive, also housekeeping suite, $25 & $7/wk., 1 minute from car. Mayflower 1136.

E. E., 102 S. 20, Clair—2 rms., sink, pvt. h. w. ht., $7, single rm., $5. MO 4737.

NORTH SIDE—Cozy front room, walking distance Boggs & Buhl, $4 week; also single room front, $3 wk. Fairfax 4247.

THREE beautiful large rooms and pantry, 1st fl., best location, near Hemlock 2521.

Wanted, Boarders 33

DORMONT, County rm. board, dry home, girls, phone, radio, or care $40. LE 8391-R.

Apartments 35

EDGEWOOD DISTRICT—New efficiency apt., fireplace, garage, porch, modern, $35. Brandywine 3194.

Apartments, East End 36

RENTAL CONCESSION IN DITHRIDGE APARTMENT

Owing to death, present tenant will turn over lease of a choice four-room apartment at considerable reduction of present rental; immediate possession. This attractive concession will not be open long. Make inquiry now, and secure comfortable and convenient living quarters over the winter.

Phone Schenley 4990.

SOUTHEY HILL—2 or 3 rm. efficiency apt., including light, heat, gas, refrig. $35. Mayflower 1041, or Grant 5262.

KELLY ST., 7585—Duplex, 6 rms., bath, heat, incl., $50; incmed pos. Ch. 5038.

Sq. HILL—Sub-let modern 5-rm. duplex, 2nd floor, convenient. Hazel 1407.

Apartments, South Hills 37

$45—Brookline, attractive 3-rm. studio apt., bath, heat, gas, elec., water included, 1 block to cars, ideal for married or bus. couple. LO 1040-1384-J.

MT. OLIVER, 248 Hays ave.—4 rms., tile bath, breakfast nook, hot water and heat, garage included, $50. Everglade 5130.

BEECHVIEW—4 rms., private bath, $30. Inquire 1702 Rutherford ave. LE 1789-J.

City & Suburban 39

VERONA, 6th and Center—New 6-room house, mod. conv., garage, $38. HI 5353.

CHESTERFIELD ROAD, 137, Oakland—6 rooms and bath, $60. Call Court 5800.

East End 40

So. Dithridge St.,
Near Forbes. House, 8 rooms, bath. Suitable for rooming house, $70 per mo. COMMONWEALTH REAL ESTATE CO., Commonwealth Bldg., Fourth Ave.

215 COLTART AVE.—8 rms., bath, coal furnace, laundry, good for rooming house, $70. Mayflower 2743.

LEHIGH ST.—8-rm. brick house, h. w. heat, h. w. htr.; garage. EM 1922.

OAKLAND, $18—Small house, 3 rooms, light, heat, modern. Schenley 0957.

$30—4-rm. bath, electric, porch, yard. FE 8000.

Business AND Professional Directory

Beauty Schools

COMP. inst. under the cult. of Frederic G. Lichti, inter. authority. Maison Frederic Beauty School, 207 5th ave. AT. 0884.

GRIFFITH graduates are always in demand. Griffith Beauty School, 437 Penn ave.

Dentists

$10 PLATES and sweet air painless extraction. Dr. Ilmerat, 109 Diamond st.

Hot Water Heating

$395 installs complete, 6 radiators; no cash needed; easy terms. Commonwealth Engineering Co., Law-Finance Bld. AT 0380.

Plumbing and Heating

$375 WATER SYSTEM, Comm.—Installed. C. A. Bruce Co., 108 Market St. CO 1831.

Taxidermy

DEER HEADS MOUNTED
HIDES TANNED. FAIRFAX 0202.

Typewriters

SALE—Portable typewriters, $22.50 and up. Xmas special. American Writing Machine Co., 630 Penn Ave. AT 8188.

Window Shade Cleaning

BLINDS, 25c—Cleaned and turned. Sterling 2653.

FOR RENT North Side 41

RENT REDUCED AGAIN—NOW $40. 294-296 Watsonia blvd. Perrysville ave. district. 5 rooms, bath, new furnace, new instantaneous water heater. R. C. Corey. Atlantic 3300.

SUPERIOR AVE.—6-5-room houses, bath, elec. $35, $37.50, $40.00; 1 month free. Lando Realty, 331 Fourth ave. CO 4187.

2011 BRIGHTON ROAD. 6 rms., elec., rent $23. Dec. rent free. Montrose 5893.

South Hills 42

SOUTH HILLS RENTALS $45 to $80. Call Lehigh 5198.

Furn. Apts. & Houses 45

DECEMBER FREE. 5 furn. rms., 2d fl., pvt. home, 2 min. to cars, $55 mo., light, heat incl. 18 min. to 5th ave. HE 4245.

HERMITAGE ST. 7240. 3-rm. furnished apt., 1st fl., reas. Penhurst 3585.

SEE OUR rent list of 3-rm. apts. Friendship Park dist. Halter-Marter, SC 4646.

LOCATION fine, nr. city and cars, 5 rms., furnished, incl. ht., lt., $55 mo. HE 4245.

Offices & Desk Room 50

CHOICE offices, complete service, moderate rental. Aronson Bld. AT 4800.

MENTION THE SUN-TELEGRAPH WHEN ANSWERING ADVERTISEMENTS

FOR SALE City & Suburban Houses 60

CHOICE country homes and acreage in Fox Chapel Dist. Scott & McClure. AT 6444.

East End Houses 61

SACRIFICE. $3,200, modern 5-room home, $500 down, 35 mo. PE 1501. CH 3176.

DUPLEX BARGAIN. East End ave., near Forbes, must sell. Box 166, Pgh.

Lots For Sale 71

$600—30x110, paved street, 1 block to schools, stores. CA 4312-R.

DESIRABLE bldg. lot, Homestead Pk., or Munhall Boro., low price cash. CH 7813.

MENTION THE SUN-TELEGRAPH WHEN ANSWERING ADVERTISEMENTS

Wanted, Real Estate 80

WILL PAY cash for single or two-family home, close to Heinz works or Troy Hill section. Call Locust 1000.

Mortgage Loans 81

WANTED—$12,500 1st mtg., new high class bldg., no com. said. Box L-263, Sun-Tele.

PRIVATE funds 1st and 2nd mortgages. Frank J. Shermer, 508 Grant st. AT 1565.

CLASSIFIED ADS ARE AMONG THE GREATEST MONEY-SAVERS KNOWN

Miscellaneous 85

HOLIDAY SPECIALS

Extra Wide Apron Sink

$18.75

Right or Left Hand 22x42—Complete

BENJ. ROSS CO.

329 Second Ave. 6322 Frankstown Ave. 455 Merchant St., Ambridge, Pa.

LUMBER

BANKRUPT STOCK

Plaster Board	2½c
Ruberoid Roofing, 3 ply, per roll	$1.50
Odd Sash (open)	25c
Combination Storm and Screen Doors	$6.00
Kitchen Cupboards	$16.00
Doors of all kinds	$1.50 Up
Garage Doors	$10.00

New Lumber Now ¼ to ½ Off

CITY LUMBER CO.

7414 Susquehanna St. PE 6080. $15 Purchase Delivered by Truck. Open Evenings and Sundays.

PAINTS, wallpaper, roofing below wh. sale. Economy Paint & Paper Co., 335 Water st.

TYPE cabinet complete; vulcanizer and composing stone. 315 First st., Aspinwall.

Household Goods 86

We will repair any make sewing Machine. No charge for estimates. Used sewing machines, $5 up. See us for bargains. WHITE SEWING MACHINE CO. Factory Branch, 965 Liberty Ave. Atlantic 1913.

Thor SPECIAL OFFER $79.50 Floor Sample Ironers $59.50 Phone Court 1667

EASY Washer, in excellent condition. 6365 Penn Ave., E. E. HI 3040.

ANTIQUE furn., early Am., Em., Hepwte., Sheraton, Wind. chairs. 1611 Chateau st.

FURNITURE (used), large selection, lowest price. Belmar, 741 Penn ave., Wilk.

FINE living room, bedroom suite, rugs, used very short time. MA 9649.

FURNITURE (used), large selection, lowest prices. 1018 Western ave., N. S.

FOLD couch, go-cart, elec. washer, reas. 315 First st., Aspinwall. ST 0841.

Musical Instruments 87

$75 BAL. due on $1,100 baby grand, terms, also Steinway & Sons piano, $100. Drake-Kaiohan, 305 Wood st. Open eves.

KURTZMAN PARLOR GRAND PIANO, ALMOST NEW. WALNUT 2672.

MENTION THE SUN-TELEGRAPH WHEN ANSWERING ADVERTISEMENTS

Miscellaneous Wanted 93

WANTED—Used hat cleaning outfit, part or complete. Hazel 5746.

Automobiles For Sale 94

BUICK 1927 Sedan, bargain, $195. 3941 California ave. LI 3022.

BUICK 1927 Roadster, special bargain, $95, terms. Haggerty, Fairfax 1966.

CADILLAC, LA SALLE USED CARS. 5901 Penn ave. Churchill 6010.

CHEVROLET and other makes $35 up. FA 1195.

CHEVROLET 1929 Coach, $175. Pgh. Marmon Co., Center-Negley. HI 9000.

CHEV. Late 30 Sport Roadster—A-1 condition, $200. Call Baden 5751.

CHRYSLER 8—1931 De Luxe Roadster, 6 wire wheels, fully equipped, perfect condition; a rare bargain. $799. 119 S. Beatty St. Hiland 1324.

CHRYSLER 50 Sedan, unusual bargain, $140, terms. Haggerty, Fairfax 3880.

CHRYSLER—27 Sedan, $225. Terms. Dixon Motor, N. S. Fairfax 3620.

28 CHRYSLER 52 Sedan, perfect cond., $95, easy terms. Haz. 1352.

DODGE 1930 8 Sedan. Excellent shape. Call owner, Churchill 0694. Can be seen 5847 Center avenue.

DODGE 1926 Coupe, $35. S. C. Lewars, 326 Penn ave., Wilk. CH 8938.

DODGE 1927 Sedan, special bargain, $95. Haggerty, Fairfax 1966.

FORD—Late 1930 dark blue 2-door Sedan, in excellent mechanical condition, perfect motor and running gear, car simonized, appearance like new, large trunk in rear, all good tires. $225, easy terms, no trade-ins taken. Call Mr. Hastings or Mr. Hoak, Lehigh 8700.

FORD 1930 Standard Coupe, bargain, $250, terms. See White, 519 Water st. Court 5681.

FORD 1931 Town Sedan, like new, easy terms. Call Brandywine 341. Ask for Hinks.

FORD Sport Roadster, A-1 condition, $260. Hiland 7728. Ask for Bill.

FORD—'31 Coach, bargain, $335. Dixon Motor, N. S. FA 3620.

FORD 2-door Sedan, 1929, bargain, $100. See White, 519 Water st. Court 5681.

FORD 1931 town sedan, like new, 4,000 miles, $350 cash. Churchill 8206.

FORD 1929 Sport Coupe, $150. S. C. Lewars, 325 Penn ave., Wilk. CH 8938.

FORD model A coupe, good tires, $150. 7325 Penn ave. Churchill 3100.

FORD 1930 Sport Coupe, $275. Pgh. Marmon Co., Center-Negley. HI 9000.

FORD—1931 Cabriolet, General tires, like new, $100 down. Churchill 7183.

HUDSON-ESSEX USED CARS. Fairmont Motor Co., 5001 Baum Blvd.

JORDAN 8 Sedan, $100. S. C. Lewars, 325 Penn ave., Wilk. CH 8938.

OAKLAND-PONTIAC USED CARS. C. A. Rehtmeyer, Inc., Craig & Baum blvd.

MARMON 1929 68 Sed., w. w., $465. Pgh. Marmon Co., Center-Negley. HI 9000.

MARMON 68 Sedan, $295. Pgh. Marmon Co., Center-Negley. HI 9000.

OAKLAND Late 1930 maroon Sport Coupe, driven 12,000 miles, beautiful appearance, car simonized, 2 side-mounted spare wheels in fender wells. Smooth powerful V type 8-cylinder motor, large trunk on rear. A marvelous bargain, $445, easy terms, no trade-ins taken. Call Mr. McConville, Lehigh 8700.

OAKLAND Sport Coupe, 1928, bargain, $195, terms. Haggerty, Fairfax 1966.

OLDS 1927 Coupe, $50. S. C. Lewars, 325 Penn ave., Wilk. CH 8938.

PONTIAC 1927 Sedan, bargain, $125, terms. Haggerty, Fairfax 1966.

REO 1929 Flying Cloud Coupe, rumble seat, Double Eagle tires, big value at $450. R. E. Louthney Motor Co., 5916 Baum Blvd.

ROOSEVELT 1930 Vic. Coupe, $435. Pgh. Marmon Co., Center-Negley. HI 9000.

STUDE 1930 6 Sedan, special bargain, $495. 3941 California ave. Linden 3022.

STUDE 6 demonstrator, $695, terms. 3941 California ave. LI 3022.

BEFORE buying a car don't fail to stop at our showroom and inspect our stock of high grade used cars and demonstrators, from $50 to $550. Donaldson Motor Co., Inc., 1107 Western ave., North Side. Cedar 5718.

1932 AUTO license in record time with or without highway application card. RICE & IRWIN, 128 N. HIGHLAND AVE.

DON'T WORRY—I'll get your auto license transfer, owner's permit, etc., in 24 hours. Harry Neff, 108 Federal st.

THE place to buy air-cooled cars. FRANKLIN CO., 433 North Craig st.

BEST VALUES IN TOWN. FRANK D. SAUPP, INC., 5920 Penn Ave.

BEST VALUES USED BUICKS. KEYSTONE BUICK CO., Baum at Liberty.

BETTER USED CARS. Oasis Pgh. Co., Beatty at Baum blvd.

Trucks & Tractors 95

DODGE—Late 1929, 3-ton, van body, A-1 cond., sac., $900. Coraopolis 1553.

FORD 1½-ton Truck—Good condition, gear shift, $75. Linden 1535-J.

FORD Truck, late 1929—½-ton panel, A-1 condition, $150. Fisk 2266.

SAUPP'S guaranteed used trucks, $50 up. All makes. 5847 Center ave. Hiland 7904.

Auto Repair Service

BRAKES relined, all makes cars or trucks, 1 year free adjusting and wheel bearing greasing; we call for, deliver. Manchester Blvd. Serv., 506 Galveston, FA 7627.

Automobile Accessories 96

LATE model motors on hand. Bennett Bros., 5100 Center ave. MO 0911.

Wanted, Automobiles 97

WILL pay cash for late model cars. 5860 Baum blvd.

Garage Construction 99

IDEAL BUILT. Garages, all types, with overhead doors, prices reduced. NEW PAYMENT PLAN. Noble & Henderson, McKees Rocks, Pa. Federal 0830.

Dogs, Cats, Etc. 100

GREAT DANE PUP, 4 mo. old, eligible. J. H. Ackerman, R. D. 4, Greensburg, Pa. Phone 2050.

SCOTTISH TERRIER PUPS, PEDIGREED. LINDEN 0491-R.

PEKINGESE—Lovely puppies from a famous kennel. Mrs. Hager, Bft. 1676.

BOSTON pups, nicely marked, pedigreed; low price. Carrick 4663-R.

Loans on Furniture

CASH LOANS

$10 TO $300 IN 24 HOURS. You Get the Full Amount of Your Loan in Cash! No Deductions!

From 1 day to almost 2 years to repay if you wish. When dealing with us you control the cost of your loan.

PERSONAL FINANCE CO.

Pittsburgh Offices: Pgh. Life Bldg., Sixth & Liberty, Formerly American Loan Co. Law & Finance Bldg., 429 4th Ave., Formerly Beneficial Loan Society. No Side Dollar Savings & Trust Bldg.

ALSO OFFICES IN Braddock, East Liberty, New Kensington, Tarentum, Vandergrift.

PITTSBURGH FINANCE CORP. 504 American Bank Bldg. Atlantic 6025.

Loans on Jewelry

LOANS on Diamonds, Watches, Silverware, Musical Instruments as low as 1%. GALLINGER'S, 929 Liberty Ave. AT 5207.

Auto Financing

LOANS — MONEY

Money Loaned ON YOUR Automobile

BRING YOUR TITLE

CONFIDENTIAL

Automobile Finance Co., 5928 Penn Ave. Montrose 1868.

NEED MONEY ON YOUR AUTOMOBILE? MOTORS FINANCE CO. OF AMERICA, 1212 Keenan Bldg. Atlantic 2760.

MENTION THE SUN-TELEGRAPH WHEN ANSWERING ADVERTISEMENTS

Legal Notices 107

G. DIXON SHRUM, Attorney-at-Law, 1008 Law and Finance Bldg., Pittsburgh, Pa. Notice is hereby given that an application will be made to the Governor of Pennsylvania on the 28th day of December, 1931, by W. D. Taylor, Paul M. Hittner and Geo. W. Gilpin, under the Act of Assembly entitled "An Act to provide for the incorporation and regulation of certain corporations," approved April 29, 1874, and the supplements thereto, for the charter of an intended corporation to be called The Electric Mine Door Company, the character and object of which is manufacturing, installing, buying, selling, leasing and equipping electric and mechanical doors and all kinds of apparatus and appliances and systems for the purpose of protecting and safe guarding machinery, tools, property, places and lives in mines, building and other structures, and for these purposes to have, possess and enjoy all the rights, benefits and privileges of said Act of Assembly, and supplements thereto. G. Dixon Shrum, Solicitor.

TREASURY DEPARTMENT, Office of the Comptroller of the Currency, Washington, D. C. December 4, 1931. Notice is hereby given to all persons who may have claims against "The Monongahela National Bank of Pittsburgh, Pennsylvania," that the same must be presented to M. H. Sims, Receiver, with the legal proof thereof within three months from this date or they may be disallowed. J. W. POLE, Comptroller of the Currency.

A. B. ANGNEY, Attorney, 705 Peoples Bank Bldg. Notice that letters testamentary on the estate of Marzell Zoelle, deceased, late of Pittsburgh, Allegheny County, having been granted, all persons indebted to said estate will make payment and those having claims will present them to Frank Zoelle and Magdalena Zoelle, Executors, 1416 Elaine street, North Side, Pittsburgh, Pa.

BLAIR F. GUNTHER, Attorney, 81 St. Nicholas Bldg. Notice that letters of administration on the estate of Rev. Casimir Zielinski, deceased, late of Imperial, Allegheny County, having been granted, all persons indebted to said estate will make payment and those having claims will present them to S. A. Michalski, Administrator, 1712 Sarah street, Pittsburgh, Pa.

IRA HURWICK, Attorney, 808 Park Bldg. Notice that letters of administration on the estate of John J. Lang, deceased, late of Pittsburgh, Allegheny County, having been granted, all persons indebted to said estate will make payment and those having claims will present them to Myrtle I. Lang, Administratrix, 417 Maline street, Pittsburgh, Pa.

ANDREW G. SMITH, Attorney, 1306 Berger Bldg. Notice that letters testamentary on the estate of John A. Woods, deceased, late of Brentwood, Allegheny County, having been granted, all persons indebted to said estate will make payment and those having claims will present them to Minnie E. Cowan Woods, Executrix, 3745 Brownsville road, Brentwood, Pa.

NOTICE that letters of administration, c. t. a., on the estate of Richard Apel, deceased, late of Pittsburgh, Allegheny County, having been granted, all persons indebted to said estate will make payment and those having claims will present them to Allegheny Trust Co., Administrator, c. t. a., 413 Federal st., Pittsburgh, Pa.

HENRY H. HANNA, Attorney, 811 Jones Law Bldg. Notice that letters of administration on the estate of Clarence F. Schmidt, deceased, late of Pittsburgh, Allegheny County, having been granted, all persons indebted to said estate will make payment and those having claims will present them to Alonzo J. Schmidt, Administrator, 41 Calhoun street, Pittsburgh, Pa.

FRANK F. CANUTI, Attorney-at-Law, 29 St. Nicholas Bldg. Notice letters of administration on estate of Vingenzo Scapicchio, deceased, late of Pittsburgh, having been granted all persons indebted to estate will make payment, those having claims will present them to Frank F. Canuti, Administrator, 29 St. Nicholas Bldg., Pittsburgh, Pa.

D. F. McCARTHY, Attorney-at-Law, 436 Diamond st. Notice letters testamentary on the estate of Frederick Boss, deceased, late of Pittsburgh, having been granted, all persons indebted to estate will make payment, those having claims will present them to Rose Marasti, Executrix, 1540 Trunter street, Pittsburgh, Pa.

ROBERT H. LEITCH, Attorney-at-Law, 1312 Park Bld. Notice letters testamentary on estate of Robert Miller Nelson, deceased, late of Pittsburgh, having been granted all persons indebted to estate will make payment, those having claims will present them to Simpson Nelson, Executor, 558 Oakwood street, Pittsburgh, Pa.

JOHN B. CONLEY, Attorney, 503 Peoples E. E. Bldg. Notice that letters of administration c. t. a. on the estate of Mary E. Rettig, deceased, late of Pittsburgh, Allegheny County, having been granted, all persons indebted to said estate will make payment and those having claims will present them to William O. Rettig, Administrator, c. t. a., 4400 Center avenue, Pittsburgh, Pa.

RALPH H. SMITH, Attorney, 2005 Law and Finance Bldg. Notice that letters of administration on the estate of Mattie E. Duncan, deceased, late of Pittsburgh, Allegheny County, having been granted, all persons indebted to said estate will make payment and those having claims will present them to Harriett Cottrell, Administratrix, 309 Cato street, Pittsburgh, Pa.

F. H. KENNEDY, Attorney-at-Law, 315 Berger Bldg. Notice letters testamentary on estate of Gregoire Tourney, deceased, late of North Fayette Township, Pa., having been granted all persons indebted to estate will make payment, those having claims will present them to Gustave Tourney, Executor, McDonald, Pa.

Official Pittsburgh 111

NO. 607

AN ORDINANCE—Authorizing the proper city officers to exonerate taxes and water rent on property owned by Sarah A. O'Bryan, located at 139-147 Water Street, First Ward, City of Pittsburgh, for the year 1932.

WHEREAS, This property is now occupied by the Helping Hand Society, a charitable organization furnishing meals and lodging for the unemployed; Therefore

SECTION 1. Be it ordained and enacted by the City of Pittsburgh, in Council assembled, and it is hereby ordained and enacted by the authority of the same, That the proper city officers be and they are hereby authorized and directed to exonerate the taxes and water rent on property owned by Sarah A. O'Bryan, located at 139-147 Water street, First Ward, City of Pittsburgh, for the year 1932.

SECTION 2. That any Ordinance or part of Ordinance, conflicting with the provisions of this Ordinance, be and the same is hereby repealed so far as the same affects this Ordinance.

Passed in Council December 14, 1931.
Approved December 17, 1931.
CHARLES H. KLINE, Mayor.
Recorded in O. B. Vol. 44, page 342.

NO. 608

AN ORDINANCE—Authorizing and directing the Director of the Department of Public Works to construct Safety Fences on East Carson Street with City forces, or with forces provided by the Allegheny County Emergency Association, to employ supervisory and skilled labor, to requisition the purchase of materials, supplies and tools by the Director of the Department of Supplies, all as may be necessary for the proper performance of said work and providing for the payment of the cost thereof, including engineering expenses.

SECTION 1. Be it ordained and enacted by the City of Pittsburgh, in Council assembled, and it is hereby ordained and enacted by the authority of the same, That the Director of the Department of Public Works is hereby authorized and directed to construct safety fences on East Carson street with City forces, or with forces provided by the Allegheny County Emergency Association, and to employ supervisory and skilled labor.

SECTION 2. That the Director of the Department of Public Works is hereby authorized and directed to requisition the purchase of materials, supplies and tools by the Director of the Department of Supplies, all as may be necessary for the proper performance of said work.

SECTION 3. That for the payment of the cost thereof, including necessary engineering expenses, the sum of Four Thousand ($4,000.00) Dollars, or so much thereof as may be necessary, is hereby set apart and appropriated from Code Account No. 1560-1, East Carson Street Fence, and the Mayor and the City Controller are hereby authorized and directed respectively to issue and countersign warrants drawn on said fund for the payment of the cost of said work.

SECTION 4. That any Ordinance or part of Ordinance, conflicting with the provisions of this Ordinance, be and the same is hereby repealed so far as the same affects this Ordinance.

Passed in Council December 14, 1931.
Approved December 17, 1931.
CHARLES H. KLINE, Mayor.
Recorded in O. B. Vol. 44, page 342.

NO. 609

AN ORDINANCE—Establishing the grade of Durango Way, from Finance Street to the northerly line of the Daniel McGurk Plan of Lots.

SECTION 1. Be it ordained and enacted by the City of Pittsburgh, in Council assembled, and it is hereby ordained and enacted by the authority of the same, That the grade of the easterly line of Durango way, from Finance street to the northerly line of the Daniel McGurk Plan of Lots be and the same is hereby established as follows, to-wit:

BEGINNING at the northerly 9-foot line of Finance street at an elevation of 223.58 feet; thence rising at the rate of 1 per cent for a distance of 80 feet to a point of curve to an elevation of 224.38 feet; thence by a concave parabolic curve for a distance of 40 feet to a point of tangent to an elevation of 225.32 feet; thence rising at the rate of 3.73 per cent for a distance of 30.59 feet to the southerly curb line of Susquehanna street to an elevation of 226.46 feet (curb as set); thence for a distance of 22 feet to the northerly curb line of Susquehanna street to an elevation of 226.54 feet (curb as set); thence rising at the rate of 3.96 per cent for a distance of 159 feet to the southerly line of Cassina way to an elevation of 232.83 feet; thence level for a distance of 20 feet to the northerly line of Cassina way, thence rising at the rate of 3.39 per cent for a distance of 134 feet to the southerly curb line of Tioga street to an elevation of 237.37 feet (curb as set); thence for a distance of 22 feet to the northerly curb line of Tioga street to an elevation of 237.44 feet (curb as set); thence rising at the rate of 4 per cent for a distance of 57.10 feet to a point of curve to an elevation of 239.72 feet; thence by a convex parabolic curve for a distance of 40 feet to a point of tangent to an elevation of 240.72 feet, thence rising at the rate of 1 per cent for a distance of 108.33 feet to the northerly line of the Daniel McGurk Plan of Lots to an elevation of 241.80 feet.

SECTION 2. That any Ordinance or part of Ordinance, conflicting with the provisions of this Ordinance, be and the same is hereby repealed so far as the same affects this Ordinance.

Passed in Council December 14, 1931.
Approved December 17, 1931.
CHARLES H. KLINE, Mayor.
Recorded in O. B. Vol. 44, page 343.

NO. 610

AN ORDINANCE—Establishing the grade of Billiard Way, from Sanders Street to Hutchinson Street.

SECTION 1. Be it ordained and enacted by the City of Pittsburgh, in Council assembled, and it is hereby ordained and enacted by the authority of the same, That the grade of the westerly line of Billiard way, from Sanders street to Hutchinson street be and the same is hereby established as follows, to-wit:

BEGINNING at the northerly curb line of Sanders street at an elevation of 218.83 feet (curb as set); thence rising by a convex parabolic curve for a distance of 40 feet to a point of tangent to an elevation of 219.25 feet; thence falling at the rate of 1.64 per cent for a distance of 242 feet to a point to an elevation of 215.28 feet; thence falling at the rate of 1.35 per cent for a distance of 80 feet to a point of curve to an elevation of 214.20 feet; thence by a convex parabolic curve for a distance of 40 feet to the southerly curb line of Hutchinson street to an elevation of 211.87 feet (curb as set).

SECTION 2. That any Ordinance or part of Ordinance, conflicting with the provisions of this Ordinance, be and the same is hereby repealed so far as the same affects this Ordinance.

Passed in Council December 14, 1931.
Approved December 17, 1931.
CHARLES H. KLINE, Mayor.
Recorded in O. B. Vol. 44, page 344.

NO. 611

AN ORDINANCE—Authorizing and directing the construction of a public sewer on Ruch Street, from a point about 100 feet southeast of Bentley street, to the existing sewer on Ashmead Street, including, as may be necessary, the excavation of exploratory test holes, and providing for the letting of a contract or contracts therefor, and providing that the costs, damages and expenses of the same be assessed against and collected from property specially benefited thereby.

SECTION 1. Be it ordained and enacted by the City of Pittsburgh, in Council assembled, and it is hereby ordained and enacted by the authority of the same, That a public sewer be constructed on Ruch street, from a point about 100 feet southeast of Bentley street, to the existing sewer on Ashmead street, including, as may be necessary, the excavation of exploratory test holes.

COMMENCING on Ruch street, at a point about 100 feet southeast of Bentley street, thence northwestwardly along Ruch street, to the existing sewer on Ashmead street, including, as may be necessary, the excavation of exploratory test holes. Said sewer to be Terra Cotta Pipe and 15 inches in diameter, with branch lateral sewers extending from the main sewer to points about 4 feet inside the curb lines.

SECTION 2. The Mayor and the Director of the Department of Public Works are hereby authorized and directed to advertise, in accordance with the Acts of Assembly of the Commonwealth of Pennsylvania, and the ordinances of the said City of Pittsburgh relating thereto and regulating the same, for proposals for the construction of a public sewer as provided in Section 1 of this Ordinance, the contract or contracts therefor to be let in the manner directed by the said Acts of Assembly and Ordinances, and the contract price or contract prices not to exceed the total sum of Two Thousand Three Hundred ($2,300.00) Dollars, which is the estimate of the whole cost as furnished by the Department of Public Works.

SECTION 3. The costs, damages and expenses of the same shall be assessed against and collected from properties specially benefited thereby, in accordance with the provisions of the Acts of Assembly of the Commonwealth of Pennsylvania relating thereto and regulating the same.

SECTION 4. That any Ordinance or part of Ordinance, conflicting with the provisions of this Ordinance, be and the same is hereby repealed so far as the same affects this Ordinance.

Passed in Council December 14, 1931.
Approved December 17, 1931.
CHARLES H. KLINE, Mayor.
Recorded in O. B. Vol. 44, page 344.

Official—Miscellaneous 113

U. S. ENGINEER OFFICE, Pittsburgh, Pa. Sealed bids will be received here until 12 noon (eastern time), December 21, 1931, and then opened, for constructing new Dam No. 4, Monongahela River. Information on application.

Sheriff's Sales 115

SHERIFF SALES

Abstracts of properties taken in execution upon the writs shown at the numbers and terms shown, as the properties of the severally named defendants, owners or reputed owners, and to be sold by Frank I. Gollmar, Esq., Sheriff of Allegheny County, Pennsylvania, on Monday, January 4, 1932, at 10 o'clock a. m., eastern standard time, at the Courthouse Building, corner of Fifth avenue and Grant street, City of Pittsburgh.

CONDITIONS OF SALE:

Ten (10) per cent of the purchase money, not less than fifty ($50) dollars, shall be paid at the time of sale and the balance on or before Friday, January 8, 1932, at 10 o'clock a. m., eastern standard time, otherwise the property will again on Friday, January 8, 1932, at 10 o'clock a. m., eastern standard time, at the same place, be put up for sale at the expense and risk of the person to whom it was struck off, who, in case of any deficiency on such sale, shall make good the same.

Luther R. Dodson and Mary Dodson, his wife, owners or reputed owners.
F. F. 689, Jan., 1932. $2,730.00.
John McKelvie, Atty.
Lot in Castle Shannon Borough, No. 107, "Fair Oaks" Plan, Plan Book, Vol. 25, pages 90 and 91, fronting 25 feet on southeast side of Hampton avenue and extending back 108.04 feet on one side and 106.63 feet on the other side, and having erected thereon a frame dwelling house.

Olive L. Sampson, now deceased, with notice to the Colonial Trust Company, executor under the last will and testament of Olive L. Sampson, deceased; Lillie M. Carvey Cameron, Olive I. Carvey Davis, Lewis Herbert Carvey, estate of James E. M. Sampson, deceased; Elizabeth M. Sampson, widow and heir at law of James E. M. Sampson, deceased; Hannah J. Sampson Harmon, formerly Hannah J. Sampson Hewitt, and George Packer Sampson, devisees and heirs at law of Olive L. Sampson, deceased, owners or reputed owners.
L. F. 692, Jan., 1932. $13,200.00.
Lawrence P. Monahan, Atty.
Lot of ground situate in Borough of Braddock, being part of lot No. 5 in partition of estate of Samuel Aathroff, deceased, at No. 4 September Term, 1866, in Orphans Court of Allegheny County. Beginning on Eugene street, now Talbot avenue, at corner of Lot 4 in said plan and fronting 26 feet 9⅜ inches on Talbot avenue and extending back even width 135 feet 2½ inches. Having erected thereon frame dwelling and two brick apartment buildings, being known as No. 1010 Talbot avenue.

Also certain lot adjoining above described lot, being a strip 2 feet in width and having a depth of 135 feet 2½ inches. See Deed Book, Vol. 309, page 367.

Also five lots in First Ward, Borough of Braddock, being lots Nos. 49, 50, 51, 52, 53 in Division No. 6 in Purpart "B" in partition of estate of Electa Packer, deceased, at No. 7 February Term, 1897, Orphans Court (Partition Docket No. 17, page 189). Having erected thereon seven four-room dwellings and outbuildings known as 1126 to 1132½ River avenue.

Peoples-Pittsburgh Trust Company, executor and trustee of the will of Edward P. Schatzman, deceased, owners or reputed owners.
L. F. 698, Jan., 1932. $6,763.86.
A. E. and R. F. Weger, Attys.
Lot in Twenty-third Ward, Pittsburgh. Beginning at a point on the east side of East street 83.92 feet north from Foreland street; thence south along East street 23 feet; thence eastwardly 54.50 feet; thence northwardly 20 inches; thence eastwardly 56.90 feet to Gerst alley; thence northwardly 21.17 feet; thence westwardly 111.40 feet to East street at the place of beginning. On which is a two-story brick building, No. 806 East street, and a three-story frame building, No. 807 Gerst way.

Peoples-Pittsburgh Trust Company, executor and trustee of the will of Edward P. Schatzman, deceased, owners or reputed owners.
L. F. 699, Jan., 1932. $4,959.47.
A. E. and R. F. Weger, Attys.
Lot in Twenty-third Ward, Pittsburgh. Beginning at the northeast corner of Foreland street and Gerst alley and fronting 37.88 feet on Foreland street by 61.52 feet in depth. On which is a two-story frame factory building, Nos. 714 and 716 Foreland street.

The Union Trust Company of Pittsburgh, executor of the estate of Bertha Hensell, formerly Bertha Ulrich, deceased, with notice to William Hensell and Luella Holman, heirs and devisees, owners or reputed owners.
L. F. 721, Jan., 1932. $5,418.00.
Joseph N. Huston, Atty.
Lot in Turtle Creek Borough, being the easterly 22½ feet of lot No. 5 and the westerly 7½ feet of Lot No. 6, Block 42, East Pittsburgh Improvement Company Plan, Plan Book 11, page 146, fronting 30 feet on westerly side of Braddock avenue, and extending back of even width 100 feet to Farmer street. Having erected thereon a two-story brick building, being two storerooms and apartment.

Joseph I. DeRoy, owner or reputed owner.
F. F. 724, Jan., 1932. $30,589.75.
Levy, Crone & Berger, Attys.
Lots Nos. 27 and 28 in Samuel H. Baird's plan, Plan Book, Vol. 4, page 136, Fourth Ward, Pittsburgh. Beginning at point on east side of Craig street, distant 65 feet south from intersection with Fillmore street; thence along Craig street in south direction 50 feet to Lot No. 26 in said plan; thence at right angles to Craig street along line of Lot No. 26, 140 feet to 10-foot alley; thence along alley north 50 feet to point; thence at right angles to alley, 140 feet to Craig street, place of beginning, together with all buildings and improvements known as Nos. 407-409 Craig street.

Peter V. Kownacki and Helen Kownacki, his wife, owners or reputed owners.
F. F. 742, Jan., 1932. $3,444.87.
George N. Monro, Jr., Atty.
1. Beginning on the southerly side of Sarah street, Seventeenth Ward, Pittsburgh, at the distance of 20 feet from Twelfth street; thence extending in front or width on Sarah street 18 feet to the center of a three-foot private alley (which alley is used as an alley in common by the owner of the lot hereby conveyed and the owner of the lot adjoining this lot on the easterly line); thence southwardly parallel with Twelfth street, 72 feet more or less to property now or late of J. Holtzer et al; thence westwardly along said Holtzer property 18 feet more or less to property now or late of S. J. Wozbiak; and thence northwardly along the said Wozniak property 72 feet more or less to Sarah street, the place of beginning. Having erected thereon a two-story brick and frame dwelling house and store room, and known as No. 1202 Sarah street. Deed Book, Vol. 2,262, page 424.

2. Beginning on the easterly side of South Eighteenth street at the distance of 60 feet southwardly from the corner of Mary street and extending on said South Eighteenth street, southerly 20 feet; thence extending back in depth, eastwardly, preserving the same width of 20 feet, 60 feet. Having erected thereon a three-story brick and frame dwelling house and storeroom, known as No. 161 South Eighteenth street, together with the right to use the wall of the house on the adjoining property, as the support and wall of the house on the described lot, so long as the said house now being on the said lot remains standing, but no longer, as mentioned in Deed Book, Vol. 2,336, page 721.

Homer D. Negley, owner or reputed owner.
F. F. 744, Jan., 1932. $4,296.60.
Wm G. Barton and Jos. B. Hetherington, Attys.
Lot No. 266 Ardmore First Section Plan, Forest Hills Borough, fronting 30 feet on Halsey avenue, extending back 110 feet to a line. Plan Book, Vol. 24, pages 93, 94 and 95. Having thereon erected a two-story brick dwelling house.

Estate of Jacob Bruce Springer, deceased, with notice to Sidney Case Springer and Alonzo George Springer, terre tenants.
L. F. 752, Jan., 1932. $1,511.40.
W. T. Tredway, Atty.
Those four contiguous lots in the Township of Findley, Allegheny County, Pa., bounded and described as follows, to-wit: with frame dwelling and outbuildings.

(1) A tract of 41 acres 93 perches bounded on north by second described tract, on east the lands now or late of Samuel Cavit, south by lands of D. Harper, and on the west by lands now or late of Joseph Harper and the third described tract of Jacob Bruce Springer.

(2) Thirty acres 35.78 perches bounded on the north by Jacob Bruce Springer, et al., on the east by James McFadden, on the south by first described tract, and on the west by lands now or late of W. A. Springer.

(3) Eleven acres 57.22 perches bounded on the north by lands of W. A. Springer, on the east by Jacob Bruce Springer heirs, south by lands now or late of Joseph Harper, and on the west by lands now or late of W. A. Springer. See Deed Book, Vol. 1,397, page 233.

(4) A two-third interest in 41 acres 93 perches bounded on the north by lands of J. E. McCutcheon, on the east by lands of James McFadden and others, on the south by other lands of Jacob Bruce Springer, deceased, and on the west by lands now or late of W. A. Springer. See Deed Book Vol. 2276, page 168.

Rev. Simon D. Brooks and Esther Brooks, his wife, owners or reputed owners.
F. F. 755, Jan., 1932. $1,697.87.
J. M. Stoner & Sons, Attys.
That certain lot situate in the Fifth Ward of the City of Pittsburgh, being part of lot No. 19 in James Craft's Bloomer street lots, on the south side of Bedford avenue, beginning 67 feet 4½ inches west from Somers street; fronting 16 feet more or less on Bedford avenue and extending back of this width 119 feet to Bloomer street. Having erected thereon a dwelling house. Deed Book, Vol. ——, page ——.

Harry Mullen, with notice to Pennsylvania Trust Company, guardian, owners or reputed owners.
L. F. 756, Jan., 1932. $27,392.55.
Wilbur C. Douglass, Atty.
Lot in Fifth Ward, Pittsburgh, on northwest corner Center avenue and Erin street, fronting 24 feet, more or less, on Center avenue, extending back 85 feet, more or less, to property line. Deed Book, Vol. 2,066, page 531. Having erected thereon a three-story brick dwelling and store room, No. 2041 Center avenue, and Nos. 503, 505 and 507 Erin street.

William Childs, Walter Childs, Samuel Childs, Charles H. Childs, Mrs. Elizabeth Bates, Mrs. Annie Miller, Mrs. Clara Childs Marsh, heirs-at-law of Joseph Childs, deceased, with notice to C. W. Close, terre tenant, owners or reputed owners.
L. F. 767, Jan., 1932. $3,780.00.
Robert Mellin, Atty.
Tract of land situate in Glassport Borough, beginning at a point on the westerly side of a public road, on the corner of lands of Henry G. Heath and lands conveyed by parties of first part to Mon-Yough Land Company; thence along said road south 40 degrees 39 minutes east 20 feet to a point; thence across said road and in a line parallel with last-mentioned land, and 20 feet distant therefrom, north 48 degrees 08 minutes east 396.39 feet to a point; thence by line parallel with line of said land and 20 feet distant therefrom, north 45 degrees 49 minutes east 444.67 feet to a point on other lands of Edmundson's; thence by line of Edmundson's land south 33 degrees 50 minutes east 573.64 feet to a point; thence south 72 degrees 18 minutes east 648 feet to line of John McClure's land; thence south 31 degrees 53 minutes west 843 feet to point in center of public road; thence along center of said road north 68 degrees 31 minutes west 296.89 feet to a point; thence north 51 degrees 25 minutes west 770.54 feet to a point on easterly side of said road; thence north 58 degrees 59 minutes west 331.14 feet to a point on line of Henry G. Heath's land; thence north 32 degrees 06 minutes east 82.5 feet to public road, at place of beginning. Containing 23.25 acres.

M. F. Schulz and Anna Schulz, his wife, owners or reputed owners.
F. F. 776, Jan., 1932. $4,562.04.
J. Weinman Cratty, Atty.
Fronting 26 feet on Todd street; thence extending back 70 feet on one side to a point, and 78.83 feet to a point on the other side, and being 28.14 feet in the rear. Having erected thereon a two and one-half story brick dwelling house known as No. 510 Todd street, Wilkinsburg, Pa. See Deed Book, Vol. 2166, page 78.

Edwin F. Will and Cecelia Will, his wife, owner or reputed owners.
F. F. 782, Jan., 1932. $12,537.
Geo. N. Munroe, Jr., Atty.
Twenty-ninth Ward, Pittsburgh, Lot No. 175 in Birmingham Land Improvement Company Plan of South View Place, Plan Book, Vol. 10, page 102. Fronting 50 feet on the northerly side of The Boulevard and extending in depth 170 feet, preserving even width throughout. See Deed Book, Vol. 2218, page 78. Having erected thereon a two-story brick dwelling.

Also, Seventeenth Ward, Pittsburgh: Beginning on the northerly side of Sarah street at the distance of 20 feet eastwardly from South Fourteenth street; thence extending in front or width eastwardly on Sarah Street 22 feet, and extending in depth northwardly, preserving even width, parallel with South Fourteenth street, a distance of 60 feet. See Deed Book, Vol. 2123, page 169. Having erected thereon a two-story brick dwelling and store room, and a two-story brick dwelling in the rear.

V. Q. Hickman, owner or reputed owner.
L. F. 789, Jan., 1932. $11,123.00.
A. B. Angney, Atty.
All those certain 18 lots in the Fifteenth Ward, Pittsburgh, being lots Nos. 33, 34, 35, 36, 37, 38, 39, 40, 41, 42, 43, 44, 51, 52, 53, 54, 55 and 56 in Hugh S. Fleming Plan of Lots recorded in Plan Book, Vol. 8, page 282.

Lots 34 to 44, both inclusive, fronting 240 feet on the east side of Blair street and extending back easterly 120.14 feet to an alley.

Lots 51 to 56, both inclusive, fronting 120.29 feet on the north side of Melancton street and extending back northerly between Blair street and a 20-foot alley, 118 feet, more or less, to another alley.

Lots 51, 52, 53 and 54 having erected on each a two-story frame dwelling.

Irene G. Ivory and Robert B. Ivory, her husband, with notice to Susquehanna Pipe Line Company, a corporation, terre tenant, owners or reputed owners.
L. F. 795, Jan., 1932. $9,567.60.
Jos. B. Hetherington, Atty.
Tract of land in Penn Township beginning at point on land of Kate Heckert; thence along same 1,236.50 feet to lands of R. Dewherst heirs; thence along same 799.96 feet to a 40-foot street; thence along same 1,801.03 feet to place of beginning. Containing 17.16 acres. Together with a right of way appurtenant thereto over the ground of William Schwer estate, being 40 feet in width.

Adaline M. Burdette, now Adaline M. Gayley, and Charles T. Gayley, her husband, owners or reputed owners.
F. F. 796, Jan., 1932. $7,684.55.
Herman D. Grote and Frederick C. Grote, Attys.
Lot in Fourteenth Ward, Pittsburgh, being part of Lot No. 33 in Robinson and Dickie Plan, Plan Book, Vol. 9, page 102, running 37 feet on the easterly side of Kirtland street, and having a depth of 120 feet to a 20-foot alley. Having erected thereon a two-and-one-half story brick dwelling together with a one-car garage, known as No. 623 Kirtland street. Together with the right of way incident to said lot as created and established. See Deed Book, Vol. 2030, page 41.

John T. Cheesebrough and Ella May Cheesebrough, his wife, owner or reputed owner.
L. F. 797, Jan., 1932. $2,798.25.
R. E. McCreary, Atty.
Tract of land in North Fayette Township, beginning at a post on the southerly line of Steubenville Pike at line of property of Myrtle M. Cheesebrough; thence along line of said property, south 8 degrees 13 minutes west 251.7 feet to a post; thence along same north 73 degrees 11 minutes west 226.3 feet to a post; thence along line of property of Myrtle M. Cheesebrough and Marcus W. Cheesebrough, Sr., south 15 degrees 51 minutes west 1,075.6 feet to a post at line of property of Charles Lutz; thence along line of property of Charles Lutz south 71 degrees 28 minutes east 223.6 feet to an iron pin; thence continuing along same south 81 degrees 20 minutes east 385.8 feet to an iron pin; thence along line of property of Joseph W. McGowan north 13 degrees east 806.5 feet to a pin; thence along line of property of Frederick Payne north 15 degrees 30 minutes east 85.2 feet to a pin at line of property conveyed by mortgagor herein and Sylvia E. Doty, widow, to Marcus W. Cheesebrough, Jr., et ux, by deed dated August 19, 1929, in Deed Book, Vol. 2404, page 67; thence along line of property so conveyed north 5 degrees 42 minutes east 454.5 feet to a pin on the southerly side of the Steubenville Pike aforesaid; and thence along the same in a northwesterly direction 66.2 feet to a pin in said highway; thence south 11 degrees west 33.4 feet to a pin; thence along line of Old Steubenville Pike north 78 degrees 48 minutes west 233 feet to a post at line of property of Myrtle M. Cheesebrough at the place of beginning. Containing 16.182 acres. Having thereon erected a frame dwelling of five rooms and outbuildings.

John C. Cronin and Irene E. Cronin, owners or reputed owners.
F. F. 798, Jan., 1932. $7,348.25.
Kinnear, McCloskey and Best, Attys.
Lot No. 169, Lebanon Heights Land Company's Plan of Lots, recorded in Plan Book, Vol. 20, pages 124 and 125, fronting 30 feet on the southwesterly side of Alabama avenue and extending back 100 feet to Irwin alley. Having thereon erected a two-and-one-half-story brick and shingle dwelling known as 1449 Alabama avenue.

David L. Peeler, owner or reputed owner.
F. F. 799, Jan., 1930. $5,998.78.
Fred S. Mellon, Atty.
Lot No. 21, J. W. Hare's "Grove Plan," Thirteenth Ward, Pittsburgh, Plan Book, Vol. 14, page 51. Two-story frame dwelling, 910 Mohler street, and Lot No. 150, Plan of Perchment's Addition to Brushton, Thirteenth Ward, Pittsburgh, Plan Book, Vol. 13, pages 108, 109 and 110. Two-story frame dwelling, 7309 Wilkinsburg avenue.

David L. Peeler, owner or reputed owner.
F. F. 800, Jan., 1932. $2,726.72.
Fred S. Mellon, Atty.
Lot No. 5, A. W. Mellon's Plan, Thirteenth Ward, Pittsburgh, Plan Book, Vol. 12, page 120. Having thereon erected a two-story frame dwelling, No. 7706 Thorn street.

Rosa Bronstein, widow, owner or reputed owner.
F. F. 802, Jan., 1932. $1,640.63.
Harry E. Richter, Atty.
Lot on the westerly side of Second avenue, distant 325.75 feet northwardly from the northwest corner of Malanchon street and Second avenue, fronting 33.32 feet and running back between parallel lines a distance of 100.15 feet to an alley and through the center of the party wall dividing houses Nos. 5244 and 5242 Second avenue. Having thereon erected two dwelling houses known as Nos. 5242 and 5244 Second avenue, Pittsburgh, Pa.

John Bukosky and Michael Reimond, owners or reputed owners.
F. F. 805, Jan., 1932. $2,830.20.
F. A. Piekarski, Atty.
All that certain lot of ground situate in the Seventeenth (formerly the Twenty-eighth) Ward of City of Pittsburgh, being parts of Lots Nos. 17 and 18 in Bells, Breeds and Edwards Plan of Lots, as recorded in Recorder's Office of Allegheny County in Plan Book, Vol. 1, page 74, bounded and described as follows: Beginning on Twelfth street on the line dividing Lots Nos. 16 and 17 in said plan; thence southerly 16.51 feet to a point; thence by a line easterly 55 feet to a pin; thence southerly 16.49 feet to a point; thence easterly 55 feet to Enon alley; thence northwardly 33 feet to a line dividing Lots Nos. 16 and 17 in said plan; thence westwardly along the line dividing said Lots Nos. 16 and 17 in said plan, 110 feet to Twelfth street, the place of beginning. Having thereon erected two two-story fram houses known as 34-36 Enon alley and a two-story brick dwelling known as 131 Twelfth street. Deed Book, Vol. 1616, page 46.

Jacob Galla, deceased, and Mary Galla and Lois Galla and the Pennsylvania Trust Company, guardian of the estates of Catherine Galla and Stella Galla, John Galla and Joseph Galla, minors, children and heirs at law of Jacob Galla, deceased, terre tenants, owners or reputed owners.
L. F. 806, Jan., 1932. $4,282.16.
F. A. Piekarski, Atty.
All that certain lot or piece of ground situate in the Twenty-fourth Ward of the City of Pittsburgh (formerly the Twelfth Ward of the City of Allegheny), County of Allegheny and State of Pennsylvania, bounded and described as follows, to-wit: Beginning on the westerly side of Howard street at the corner of lot now or late of Eliza Riegelmeier, formerly of James Gallagher; thence southwardly along the westerly side of said Howard street 34 feet more or less to line of property now or late of George Huebner, formerly J. Peers; thence westwardly along said last mentioned line 126 feet more or less to the easterly side of Compromise street; thence northwardly along the easterly side of Compromise street 14 feet more or less to the line of property now or late of Eliza Riegelmeier, formerly of James Gallagher, and thence eastwardly along said last mentioned line 140 feet more or less to the westerly side of Howard street, at the place of beginning. Having thereon erected two two-story frame dwellings, known as Nos. 1847-1849 Howard street. Deed Book, Vol. 2245, page 150.

Joseph L. Palmisano, surviving partner of F. Palmisano Sons, and Carmella Palmisano, administratrix of the estate of Anthony J. Palmisano, deceased.
A. V. E. 812, Jan., 1932. $5,750.00.
Lawrence J. A. Purpura, Atty.
Lot of ground in Eighth Ward, Pittsburgh, fronting 60 feet on westerly side of Gross street, 266.73 feet north of Corday alley, at a line of property of Athalia Daly Home, and extending back even width 120.11 feet to Mound alley.

Roberta G. Hutchison, unmarried, owner or reputed owner.
F. F. 813, Jan., 1932. $1,082.81.
C. E. Theobald, Atty.
Lot or piece of ground situate in Wilkins Township being lot No. 151 in Bryn Mawr Land Company's Plan called "Bryn Mawr Farms," of record in Plan Book, Vol. 28, pages 154 and 155, fronting 90 feet on the northwesterly side of Woodside road. Said property is vacant. For chain of title see deed of Eleanor S. Severance to Roberta G. Hutchison, dated October 1, 1928, Deed Book, Vol. 2373, page 283.

John Barto, owner or reputed owner.
F. F. 817, Jan., 1932. $1,845.01.
C. E. Theobald, Atty.
Lot or piece of ground situate in First Ward, Sewickley Borough, Allegheny County, Pennsylvania, being lot No. 4 in plan of lots laid out by Young, Dickson, Murray and Harbaugh, called "Watson Place," of record in Plan Book, Vol. 15, page 22, said lot fronting 40 feet on the northerly side of Murray street. Having erected thereon a two-story brick dwelling known as 611 Murray street. For chain of title see Deed Book, Vol. 1199, page 80.

Julius Krueger, owner or reputed owner.
F. F. 819, Jan., 1932. $1,462.72.
S. Harvey Thompson, Atty.
All that certain piece of ground in the Fifteenth Ward of the City of Pittsburgh, Pa., being Lots Nos. 53 and 54 in Elizabeth Yoder's Plan, recorded in Plan Book Vol. 12, page 66, and a part of Lot No. 16 in D. R. Deely's Plan, recorded in Plan Book Vol. 14, page 101, fronting 63.67 feet on the northerly side of Musgrave street and extending in depth northwardly 90 feet. Having thereon erected two frame dwelling houses. For chain of title see deed from James D. Wilson et ux., Deed Book Vol. 2152, page 212.

Albert C. McCracken and Margaret McCracken, his wife, owners or reputed owners.
F. F. 820, Jan., 1932. $1,381.10.
Eckles & Davis, Attys.
Lot No. 3228 in plans of lots called Glassport Extension No. 4, Glassport Borough, fronting 25 feet on Delaware avenue, extending back 120 feet to Spruce alley. Plan Book Vol. 19, page 18. Having thereon erected two-story frame dwelling, No. 1004 Delaware avenue, rear. Deed Book Vol. 2245, page 360.

Charles T. Stoughton, owner or reputed owner.
L. F. 823, Jan., 1932. $5,383.50.
L. F. 824, Jan., 1932. $6,646.50.
W. J. Aiken, Atty.
Lot No. 128 and part of No. 127, Plan of Charles Meyran, et al., Fourth Ward, Pittsburgh, Plan Book, Vol. 4, page 134. Fronting 27½ feet on Meyran street and extending back of even width, 141.51 feet, more or less, to Sample street. Having thereon erected a three-story brick dwelling house known as No. 364 Meyran street, and also a frame garage.

David Tepper and Freda Tepper, owners or reputed owners.
F. F. 825, Jan., 1932. $3,852.34.
Alfred S. Miller, Atty.
Lot in Fifth Ward, Pittsburgh, being No. 106 and the adjoining part of No. 107 in J. G. Davis Plan, Plan Book 2, Part 2, page 137. Fronting 19.17 feet on the easterly side of Davenport street, by 94.625 feet deep. Having erected thereon a three-story brick dwelling, Davenport street. Together with and subject to the alley 4 feet wide, extending across the northeastern portion of the above tract and from thence to Erin street, as described in Deed Book 784, page 357. Deed Book 2158, page 687.

Robert F. Hunt, owner or reputed owner.
F. F. 831, Jan., 1932. $16,576.88.
Geo. N. Monro, Jr., Atty.
Second Ward, Borough of Wilkinsburg: Lots Nos. 175, 176 and 177 in Princeton Park Plan of Lots, Plan Book Vol. 31, pages 26, 27, 28 and 29. Beginning on the northwesterly side of Marlboro avenue at the dividing line between Lots Nos. 177 and 178 in said plan; thence north 33 degrees 16 minutes west along said last mentioned dividing line a distance of 100 feet to Hazel way; thence south 56 degees 44 minutes west along the line of Hazel way a distance of 90 feet to the dividing line between Lots Nos. 174 and 175 in said plan; thence south 33 degrees 16 minutes east along said dividing line 105.93 feet to line of Marlboro avenue; thence in a northeasterly direction

(Continued on Page Eighteen.)

Your GIFT Problem Solved!

Father, Mother, Sister, Brother, the Kiddies Here Are Gifts for All of Them.

FOR FAMILY

THE IDEAL XMAS GIFT. Remington Portables, Noiseless and Regular. For Home, Doctor, Lawyer, Traveler. MISS ELKOURI, "The World's Most Versatile Typist," Uses Remington Noiseless Exclusively. Remington Typewriter, Div. Rem. Rand, Inc., 521 WOOD ST.

KING Band instruments, the world's best. Volkwein Bros., Inc., 632 Liberty ave.

PORTABLE Typewriters, $1.25 week. General Office Machine Corp., 715 Liberty.

PIANO accordion correctly taught. Pietro System. Defonso Studio, 206 Stanwix st.

$335 INSTALLS boiler & 8 radiators, pay next yr. Commonwealth Eng. Co. AT 0380.

CANARIES—Largest selection in W. Penna. Alex Chambers, 303 Wood st., 2nd floor.

KENMORE—New cond. $39, $5 down, $5 mo. Donallee, 123 Brownsville rd. HE 8243.

$1.25 Weekly buys any typewriter. Standard Typewriter Co., 129 Fifth ave. AT 0342.

$99.50 Buys a radio and piano for Xmas. Frederick's, 525 Penn av., 913 Liberty av.

TICKETS FOR VIOLET ULTRA-RAY SUN BATHS. PGH. NATATORIUM. GR 9876.

BEN J. BRENNEN—Teacher of Sax. Member Pgh. Symph. 206 Stanwix st.

XMAS—Give Electric Door Chimes. Helt Bros. Dist., 303 Wood st., CO-3885.

BUY him or her an instrument. C. G. Conn, Ltd., world's largest. 441 Sixth ave.

TYPEWRITERS only 17c a day. American Writing Machine Co., 630 Penn ave.

BIG SALE Christmas Furniture. Blum Furniture Co., 206 Seventh ave.

DICKS' MARKET for your holiday poultry. 1911 Penn ave. Grant 9777.

FOR FAMILY

WATCH Crystals 15c. Main Spring $1. Feldman, Room 404, 434 Diamond st.

GIFT sets and novelties, pens repaired. Huhn's Pen & Gift Shop, 131 5th ave.

FOR HER

SLENDERIZE WITH A KATHERINE-K FIGURE CONTROL or SURGICAL CORSET. 306 PGH. LIFE BLDG. GR 9376.

PORTABLES—All makes, at your terms. American Typewriter Co., Court 1019.

FUR COATS, Scarfs, Collar and Cuff Sets ½ off. Rosenthal's, 626 Penn ave.

GIVE Monogramed Cigarets for Xmas. Eastern Cig. & Tob. Co., 504 Court place.

FOR HIM

GIVE you boy a Y. M. C. A. membership for Christmas. Cost low, only $3 to $8 per year. Phone the branch building nearest you.

BIG sacrifice, men's wrist watches, $3.95. Wynett's, 928 Liberty ave.

FOR MOTHER

EVERYTHING in Electrical Gifts. H. Carter, 131 Fifth ave.

FOR DAUGHTER

LASTING Gift. Give her a Beauty Culture Course. Griffith Beauty School, 137 Penn.

GIVE HER a Beauty Culture Course. Maison Frederic School, 207 Fifth ave.

FOR CHARITY

HELP the needy. Volunteers of America, clothing and financial aid needed. Box 849, Pittsburgh, Pa. FA 9020.

REMEMBER the SALVATION ARMY. Help the Christmas Dinner Fund. Col. L. R. Campbell, 425 Second ave., Pittsburgh.

Sheriff's Sales 115

(Continued from Page Seventeen)

along the line of Marlboro avenue a distance of 90.44 feet to the dividing line between Lots Nos. 177 and 178 at the place of beginning. Having erected thereon three two-story brick dwelling houses and two three-car garages. See Deed Book Vol. 2449, page 186.

Lee Smith, owner or reputed owner.
F. F. 885, Jan., 1932. $2,487.10
McClure & McClure, Attys.

Lots Nos. 70, 71 and 72 in Block 10 in the Crestas Plan of Lots, Plan Book 17, pages 102-3-4, North Versailles Township. Said lot No. 70 being triangular in shape, fronting 57.065 feet on the southerly side of Girard avenue and extending back therefrom an average distance of 86 feet to an apex. Lots 71 and 72 together having a frontage of 116.06 feet on the easterly side of Porter avenue and extend back along Girard avenue a distance of 148.735 feet to lot No. 70 having a rear dimension of 28.18 feet. Having thereon erected a two-story brick house. Deed Book 2278, page 423.

Mike Coury, with notice to Mike Coury and Saltona Coury, his wife, terre tenants, and Charles Whalyn and Yana Jacobs, terre tenants in possession, owners or reputed owners.
L. F. 836, Jan., 1932. $21,892.50
A. B. Angney & R. E. McClearn, Attys.

Lot in Third Ward, Pittsburgh. Beginning at the northwesterly corner of Wylie avenue and Elm street; thence along Wylie avenue southwesterly a distance of 22 feet 3½ inches to the line of Lot No. 62 in said plan; thence extending back northwesterly between Lot No. 62 and Elm street preserving a uniform width of 22 feet 3½ inches throughout a distance of 90 feet to the line of Lot No. 82 in the aforesaid plan. Having erected theron a four-story brick building containing a store and dwelling known as 1107 Wylie avenue, and a two and one-half story brick building known as 609 Elm street.

Edward Monaghan, owner or reputed owner, and Joseph Gerson, terre tenant.
L. F. 838, Jan., 1932. $9,408.00
Frank C. Osburn, Atty.

Lot in Eleventh Ward, Pittsburgh, known as southern part of Lot No. 9, Dollar Savings Bank Plan, recorded in Plan Book Vol. 6, page 279. Having a frontage of 24 feet on the north line of Broad street, 72 feet east of the east line of North Beatty street, extending north of equal width between the lines of Lots Nos. 10 and 8, plan aforesaid, for a depth of 100 feet. Having erected thereon a three-story frame and brick dwelling known as No. 5907 Broad street.

Charles L. Sturges and Martha A. Sturges, his wife, owners or reputed owners.
F. F. 842, Jan., 1932. $2,594.69.
John M. Haverty, Jr., Atty.

Lots Nos. 646 and 647, Lincoln Place Plan, Thirty-first Ward, Pittsburgh. Fronting 50 feet on Davis avenue, extending back even width 120 feet to 20-foot alley. Subject to reservations, exceptions and agreements set forth in former conveyances. Having thereon erected a two-story frame dwelling. Plan Book, Vol. 16, page 180.

John F. Cover and Margaret Cover, his wife, owners or reputed owners.
F. F. 843, Jan., 1932. $3,796.46.
John M. Haverty, Jr., Atty.

Lots Nos. 549 and 550, West Pittsburgh Plan, Twenty-eighth Ward, Pittsburgh. Fronting 50 feet on Hollywood street extending back even width 100 feet to 15-foot alley. Having thereon erected a two-story frame dwelling and frame garage. Plan Book Vol. 18, page 48.

John Edgar Obitz, Sr., owner or reputed owner.
F. F. 844, Jan., 1932. $5,524.75
Alfred S. Miller, Atty.

Lot in Twelfth Ward, Pittsburgh. Being No. 489 in Plan of East End Terrace, laid out for Robert T. Paine, Jr. Plan Book, Vol. 23, page 174. Fronting 28 feet on easterly side of Oberlin avenue by 95.06 feet deep to a 20-foot alley. Having erected thereon a two-story brick and frame dwelling, No. —— Oberlin avenue. Deed Book, Vol. 2333, page 555.

John D. Littell, owner or reputed owner.
Alias F. F. 845, Jan., 1931.
$5,287.50
Stonecipher & Ralston, Attys.

Lot numbered 122 in Pleasant Hill Plan No. 2, Plan Book, Vol 26, page 125, situate in the Twentieth Ward, City of Pittsburgh. Said lot fronts 30 feet on the northerly line of Middletown road and extends back, preserving said width of 30 feet, 105 feet. Having thereon a two-story brick dwelling house. Deed Book, Vol. 2243, page 743.

Charles F. Lemmer and Jennie L. Lemmer, his wife, owners or reputed owners.
F. F. 849, Jan., 1932. $3,467.79.
Haven V. Wolf, Atty.

Being lot No. 485 in Sheraden Terrace Plan of Lots, Twentieth Ward, City of Pittsburgh, Plan Book, Vol. 11, page 134, fronting 25 feet on the northeasterly side of Merwyn avenue and extending back of even width 100 feet to Alley "C". Having thereon a two-story frame dwelling. Deed Book Vol. 2247, page 251.

Charles V. Sheets and Agnes Agnes Sheets, his wife, owners or reputed owners.
F. F. 850, Jan., 1932. $3,419.40.
Haven V. Wolf, Atty.

Being Lot No. 5 in Shawhan Place Plan No. 4, Scott Township, Plan Book, Vol. 27, page 114, fronting 50 feet on the southerly side of Shawhan avenue and extending back of even width 100 feet. Having thereon a frame bungalow. Deed Book, Vol. 2399, page 287.

Elmira F. Burr, George Burr, George N. Gordon, Leroy M. Gordon and James H. Gordon, owners or reputed owners.
L. F. 852, Jan., 1932. $2,550.36
Herbert R. Hahn, Atty.

A lot of ground in the Borough of Coraopolis, being Lot No. 7 in T. E. McCausland's Plan, Plan Book, Vol. 21, page 19, fronting 25 feet on the southerly side of Hilland avenue, and extending back, of an even width of 25 feet, a distance of 161 feet, more or less to John W. Von Stein's land. Having thereon a frame dwelling known as 1712 Hiland avenue.

Idesta Kirk and Marion Kirk.
F. F. 853, Jan., 1932. $7,080.94
J. M. Stoner & Sons, Attys.

That certain lot situate in the Tenth Ward, Pittsburgh, being lot No. 12 in James J. Booth Plan of Lots of record in Plan Book Vol. 17, pages 32 and 33, fronting 40 feet on Sheridan avenue and extending back of the width 130.5 feet. Having erected thereon a two-story stone dwelling house known as 935 Sheridan avenue. Deed from Katherine S. Kirk, widow to Idesta and Marion Kirk. Deed Book 1821, page 291.

Marie P. Conners and William J. Conners, her husband, owners or reputed owners.
F. F. 854, Jan., 1932. $8,443.40
J. M. Stoner & Sons, Attys.

That certain property situate in the Twenty-first Ward, Pittsburgh, being Lot No. 8 and part of No. 9 in Plan of Subdivision of Outlots 252 and 253 in reserve tract opposite Pittsburgh, fronting 28 feet 3½ inches on the easterly side of Bea el avenue and extending back of this width a distance of 140 feet to Glenside street. Having thereon erected a three-story brick building with store room. Deed from Hyman J. Shapiro to Marie P. Conners, et ux., recorded in Deed Book 2365, page 186.

Ida Bell Murphy and Edward T. Murphy, her husband, owners or reputed owners.
F. F. 855, Jan., 1932. $213.24
W. F. Stadtlander, Atty.

A lot of ground situate in the Twenty-sixth Ward, Pittsburgh, being the southerly one-half of a certain lot which was part of a lot marked Quarry Lot in a plan laid out by Conrad Rock. Plan Book Vol. 4, page 287, fronting 25 feet on Lost street, formerly Locust street, and extending back 79 feet, more or less, to property now or late of George Berger. Having thereon erected a two-story dwelling house. Deed Book, Vol. 2029, page 396.

Harry E. Schober and Mildred Schober, his wife, owners or reputed owners.
F. F. 856, Jan., 1932. $4,321.47
W. F. Stadtlander, Atty.

A lot of ground in the Twenty-sixth Ward, Pittsburgh, Pa., being Lot No. 35 in the Revised Plan of Lots of Nicholas Voegtly's Heirs, Plan Book Vol. 29, pages 10 and 11, fronting 29.20 feet on Rescue street and extending back 147.20 feet more or less, to Bushnell way. Having thereon erected a two-story stucco and shingle dwelling house. Deed Book, Vol. 2379, page 179.

Edgar T. Adams, owner or reputed owner.
F. F. [illegible], Jan., 1932. $5,4[illegible]75
F. F. 858, Jan., 1932. $6,[illegible]46
W. J. Aiken, Atty.

Lot No. 49, Rippert Manor Plan, Crafton Borough, Plan Book Vol. 18, pages 38 and 39. Having thereon erected a three-story brick veneer dwelling known as No. 87 Hawthorn avenue, and also a frame garage.

Valentine Worek and his wife, Aniela Worek, also known as Nellie Worek, owners or reputed owners.
F. F. 859, Jan., 1932. $4,608.70
V. L. Barbor, Atty.

Lots Nos. 12, 13 and 8 in Block No. 36, East Pittsburgh Improvement Company's Re-adjusted Plan of Blocks Nos. 36, 7, 23 and 37, Plan Book 16, page 180, together with a strip of ground 10 feet wide being a vacated portion of Welsh avenue, Borough of Wilmerding, Allegheny County, Pa.

Said lots Nos. 12 and 13 in Block No. 36, together fronting 80 feet on the relocated southeasterly line of Welsh avenue and extending back southeastwardly therefrom 40.18 feet along the westerly line of lot No. 13 and 65.61 feet along the dividing line of lots Nos. 11 and 12 to Orient avenue and having a frontage of 83.94 feet on Orient avenue. Having erected thereon a two-story frame dwelling. Deed Book, Vol. 2308, page 550.

Said lot No. 8 in Block No. 36, fronting 40 feet on the relocated southeasterly line of Welsh avenue and extending back southeastwardly therefrom, 103.75 feet along the line of lot No. 9 and 116.47 feet along the line of lot No. 7 to Orient avenue, and having a frontage of 41.97 feet on Orient avenue. Deed Book, Vol. 2287, page 368.

William Benjamin (also known as William H. Benjamin) and Lucy Benjamin (also known as Lucy H. Benjamin and Lucille H. Benjamin), his wife.
F. F. 860, Jan., 1932. $5,634.30
Walter L. Riggs and J. W. Swartz, Attys.

Lot in Eighth Ward, McKeesport, Pa., bounded and described as follows: Beginning on the southeasterly side of Bowman avenue at a distance of 130 feet southwestwardly from Jarvis street, at the corner of Bowman avenue, thence in a southeasterly direction and parallel with Jarvis street a distance of 100 feet to Highland avenue; thence in a southwesterly direction along Highland avenue a distance of 45 feet to a point; thence in a northwesterly direction and parallel to Jarvis street, a distance of 100 feet to Bowman avenue; thence along Bowman avenue in a northeasterly direction, a distance of 45 feet to the place of beginning. Having thereon erected a two-and-one-half story frame dwelling house known as No. 2116 Highland avenue, McKeesport, Pa. Deed Book Vol. 2286, page 539.

Vasil Zacharko and Annie Zacharko, his wife, owners or reputed owners.
F. F. 861, Jan., 1932. $1,395.56.
Haven V. Wolf, Atty.

Lot No. 182 in M. B. Brown's Revised Plan of Mansfield, Second Ward, Borough of Carnegie, fronting 23 feet on the easterly side of Pine street and extending back of even width 90 feet to Spruce street. Plan Book, Vol. 5, pages 250 and 251. Having thereon erected a two-story frame dwelling. Deed Book, Vol. 1815, page 342.

Mark M. Nikolich, owner or reputed owner.
F. F. 862, Jan., 1932. $4,479.30
James M. Nevin, Atty.

All those three lots of ground situate in City of Clairton, Nos. 14, 15 and 16, in M. & J. H. Blair Plan, recorded in Plan Book, Vol. 19, page 84, Allegheny County. Fronting 71.42 feet on Broadway and preserving the same width extending back 150 feet to Spring alley, bounded on the one side by Lot No. 17 and on the other by Lot No. 13. See Deed Book Vol. 2371, page 716. Having thereon erected a two-story frame building with finished basement.

Frank F. Manns and Ida M. Manns, his wife, owners or reputed owners.
F. F. 864, Jan., 1932. $5,560.40
Wm. G. Barton and Jos. B. Hetherington, Attys.

Lots Nos. 297 and 298, Lebanon Heights Land Company's Plan, Dormont Borough, fronting 60 feet on Park Boulevard and extending back 100 feet to Long Alley. Plan Book, Vol. 20, pages 124 and 125. Having thereon erected a two-story brick and shingle dwelling house.

Flavilla Miller, widow, Howard J. Miller, John R. Miller, Harry M. Miller, Grace Miller, unmarried, Bessie Conn and Fred A. Conn, her husband, owners or reputed owners.
F. F. 867, Jan., 1932. $3,317.50
W. F. Stadtlander, Atty.

Lot of ground situate in the Twenty-sixth Ward, Pittsburgh, Allegheny County, Pa., being Lot No. 30 in C. Hetzel's Plan of Lots recorded in Plan Book, Vol. 9, page 6, at the northeast corner of Hetzel and Harbors street, fronting 26½ feet on Hetzel street and extending back 103 feet, preserving the same width of 26½ feet throughout. Having thereon erected a two-story and mansard frame dwelling. Deed Book, Vol. 1481, page 592, also Will Book, Vol. 180, page 85.

Albert P. Moore, owner or reputed owner.
F. F. 866, Jan., 1932. $9,236.50
W. A. Boothe, Atty.

All that certain lot or piece of ground situate in the Township of Mt. Lebanon, known and designated as Lot No. 117 in a certain plan of lots called Parker Gardens, recorded in Plan Book, Vol. 30, pages 48 and 49. Having a frontage of 50 feet on the northerly side of Morrison avenue and extending back between Lots Nos. 116 and 118, in said plan, 120 feet being of even width throughout. Having thereon erected a one and one-half story brick and shingle dwelling.

John G. Prentice and Myrtle M. Prentice, his wife, with notice to Charles C. Winslow and Mary Emma Winslow, his wife, terre tenants.
F. F. 869, Jan., 1932. $6,480.00.
C. W. Seel, Atty.

All that certain lot or piece of ground situate in the Township of Shaler, County of Allegheny, State of Pennsylvania, being part of Lot No. 1 in Plan recorded in Plan Book, Vol. 31, page 45, described as follows, to-wit: The said lot fronting 50.2 feet on the westerly side of Mt. Royal boulevard and extending back therefrom a distance of 84.95 feet on one side and a distance of 100 feet on the other side and having a width in the rear of 69.52 feet. Having thereon erected a one-story frame. Subject to restrictions as shown in above recited deed.

Michael Sandusky and Mary L. Sandusky, owners or reputed owners.
F. F. 874, Jan., 1932. $171.49.
Calhoun & Calhoun, Attys.

Part of Lots Nos. 179 and 180 in the Revised and Extended Plan of Stewart Manor No. 2, as recorded in Plan Book, Vol. 22, page 30, situated in the Seventh Ward, McKeesport, Pa., fronting 40 feet on the south side of Atcheson avenue and extending southwardly of equal width along the west line of Crab alley 30 feet to a division line. Having thereon erected a two-story frame dwelling No. 3008 Atcheson avenue. Deed Book, Vol. 2288, page 429.

Alexandro Stanzione and Minnie Stanzione, his wife, owners or reputed owners.
L. F. 875, Jan., 1932, Mich. Lien.
$1,637.15.
Robert B. Elliott, Atty.

Lot in Borough of Brackenridge, being Lot No. 16 in Boulevard Plan of B. M. Brackenridge estate, Plan Book, Vol. 26, page 106. Having thereon erected a two and one-half story brick building containing storeroom and apartments.

Ausmus John Bishop and Minnie Bishop, his wife, owners or reputed owners.
J. M. Stoner & Sons, Attys.
F. F. 876, Jan., 1932. $6,595.05.

Lot in the Twenty-seventh Ward, Pittsburgh, being Lot No. 63 in Ridgview Land Company Plan, fronting 48 feet on the westerly side of California avenue and extending back of this width 160 feet to Michigan avenue. Having thereon erected a two-story and attic brick dwelling. Deed Book, Vol. ——, page ——.

Lewis R. Nedwidek, defendant, and A. M. Tapscott, real owner.
F. F. 877, Jan., 1932. $83,042.66.
Reed, Smith, Shaw & McClay, Attys.

Those certain lots in the Fourteenth Ward, Pittsburgh, Allegheny County, Pa., being part of Lots Nos. 62 and 63 in Schenley Heights Plan of Lots as laid out by Bellefield Land Company and recorded in the Recorder's Office, Allegheny County, Plan Book, Vol. 20, pages 102 and 103, bounded and described as follows: Beginning at the northeast corner of Lot No. 63 in this Plan; thence by dividing line north 56 degrees 4 minutes west 54.59 feet; thence south 83 degrees 30 minutes west 127.47 feet; thence south 1 degree 13 minutes west 58.27 feet; thence south 54 degrees 43 minutes east 51 feet; thence south 16 degrees 55 minutes east 73.18 feet to a point on the northerly side of Hobart street; thence along Hobart street by the arc of a circle deflecting to the left having a radius of 70 feet a distance of 34.17 feet to a point of tangent in the northwesterly side of Hobart street, thence along said street north 35 degrees 17 minutes east 146.54 feet to the place of beginning. Having erected thereon a brick apartment building known as No. 5703 to 5713 Hobart street. Together with and subject to the use of a concrete driveway across westerly portion of said property and extending from Hobart street to rear line of said apartment building.

Mary Elizabeth Flynn and Thomas J. Flynn, owner or reputed owners.
F. F. 880, Jan., 1932. $36,172.50.
Francis A. Wolf, Atty.

Lot in Borough of Mt. Oliver beginning at the southeast corner of Brownsville road and Walnut street; thence southwardly along Brownsville road 27 feet to a point; thence eastwardly 120 feet to line of Locust street; thence northwardly along the same 70.09 to the line of Walnut street; thence westwardly along the same 127.50 feet to Brownsville road at the place of beginning. Having thereon erected a two and one-half story brick store and dwelling building facing Brownsville road, and a three-story brick apartment building facing Locust street.

Agnes P. Hull and L. D. Hull, her husband, owners or reputed owners.
F. F. 882, Jan., 1932. $6,851.00
Duff, Davis, Scott & Smith, Attys.

All those two tracts of land situate in South Fayette Township, described as follows: First—Tract of land on township road leading from the Oakdale-Federal road to Millers Run road, containing 64 acres and 95 perches, adjoining lands now or late of Elizabeth Hopper, Daniel Hopper, William A. Harriett and the premises second herein described. Having thereon erected a frame house containing six rooms and one frame barn. Second—Tract of land containing 72 acres and 95 perches, situate on the township road leading from the Oakdale-Federal road to Millers Run road, adjoining the lands now or late of N. Hopper, William A. Harriett and the premises first above described. Having thereon erected a two-story frame house containing six rooms and frame barn.

Michael Delimata, owner or reputed owner.
F. F. 883, Jan., 1932. $4,933.74
Duff, Davis, Scott & Smith, Attys.

Lot in First Ward, Borough of Carnegie, being the westerly half of lot No. 19 in plan laid out by John Anderson, Plan Book, Vol. 3, page 154. Fronting 25 feet on the northerly side of Third avenue and extending back northwardly, preserving width of 25 feet throughout, a distance of 120 feet to Barrett way. Having thereon erected a two-story frame dwelling house containing five rooms and bath.

Daniel G. Murphy, owner or reputed owner.
F. F. 884, Jan., 1932. $75,154.80
Reed, Smith, Shaw & McClay, Attys.

Lot in the Second Ward, Pittsburgh, bounded as follows: Beginning on northwesterly side of Smithfield street 59.86 feet southwestwardly from Seventh avenue at the southwesterly line of land of John Daub, deceased; thence along Smithfield street 19.98 feet to land of Carrie Shaler and Katherine Shaler Reed; thence on line parallel with Seventh avenue 60 feet to dividing line between Lots Nos. 471 and 472 in Col. Wood's Plan of Pittsburgh; thence along said dividing line and parallel with Smithfield street 19.98 feet to said land late of John Daub; thence along line parallel with Seventh avenue a distance of 60 feet to Smithfield street at place of beginning. Having thereon erected a three-story building, known as No. 643 Smithfield street.

John Matyasovics and Agnes K. Matyasovics, his wife, owners or reputed owners.
F. F. 885, Jan., 1932. $13,630.31.
J. W. Swartz & John McKelvie, Attys.

Lot fronting 23 feet more or less on northerly side of Carson street and extending back 120 feet to Wright's alley, Seventeenth Ward, Pittsburgh. Having thereon erected a three-story building, No. 2003 Carson street.

David Ganz and Pauline Ganz, his wife, owners or reputed owners.
F. F. 886, Jan., 1932. $5,139.65
J. W. Swartz and John McKelvie, Attys.

Property Thirteenth Ward, Pittsburgh, lot No. 677, Homewood Driving Park Plan, Plan Book, Vol. 17, pages 48 and 49, fronting 25 feet on northerly side of Monticello street and extending back 93 feet to an alley. Having erected thereon a two and one-half-story brick dwelling known as No. 7425 Monticello street.

Lucie S. Frederick and Elliott Frederick, her husband, owners or reputed owners.
F. F. 887, Jan., 1932. $13,822.15
J. W. Swartz and John McKelvie, Attys.

Property Nineteenth Ward, Pittsburgh, southeast corner Pioneer and Aidyl avenues, 35x110 feet. Having erected thereon a two-story duplex and garage, known as No. 2813 Pioneer avenue.

Clifford Taylor, owner or reputed owner.
L. F. 888, Jan., 1932. $1,919.91.
W. A. Walker, Atty.

All that certain lot or piece of ground situate in the Borough of Avalon, bounded and described as follows: Beginning on the northerly side of Semple avenue, 131.45 feet southeastwardly from Oakwood avenue; thence eastwardly on Semple ave 155 feet to the property of E. W. George; thence northeastwardly 182.05 feet to an alley; thence westwardly along said alley 129.7 feet to the property of Daniel Fowler; thence in the southwesterly direction along the line of the Fowler property 180 feet, more or less, to the place of beginning.

Lavella Gardner, otherwise known as Lavelle Gardner, owner or reputed owner, or whoever the owner may be.
L. F. 889, Jan., 1932. $639.96.
W. A. Walker, Atty.

Lot No. 129 in North Avalon Plan, Plan Book, Vol. 18, pages 158 and 159, Borough of Avalon, said lot fronting 50 feet on the northerly side of Semple avenue and extending back in depth, preserving the same even width of 50 feet, a distance of 120 feet.

Minnie R. Thompson, owner or reputed owner.
L. F. 890, Jan., 1932. $639.96.
W. A. Walker, Atty.

Lot No. 119, North Avalon Plan, Plan Book, Vol. 18, pages 158 and 159, Borough of Avalon, said lot fronting 50 feet on the northerly side of Semple avenue and extending back preserving the same even width of 50 feet a distance of 120 feet.

Rose Luterman and Jacob A. Luterman, her husband, owners or reputed owners.
F. F. 891, Jan., 1932. $7,020.
David Turets, Atty.

Lot in First Ward, Pittsburgh, fronting 21 feet on Locust street, extending back 118 feet to Maria street. Having thereon erected a three-story brick building with brick garage, No. 1018 Locust street.

Tomo Pogan, owner or reputed owner.
F. F. 892, Jan., 1932. $1,128.75
Carl D. Smith, Atty.

Lot No. 112 in Palmer Place Plan, Plan Book, 12, page 153, in Swissvale. Having erected thereon a two-story frame dwelling house and garage.

Elora B. James, with notice to S. D. Timberlake, Jr., and John W. Brandon, trustees under deed of trust dated April 1, 1931, and recorded in Deed Book, Vol. 2443, page 642, owners or reputed owners.
L. F. 893, Jan., 1932. $319.26
Fred C. Houston, Atty.

Lot in Ben Avon Borough, fronting 120 feet on the westerly side of Irwin avenue and extending back 190 feet to property of Dean. Having thereon erected a two-story stucco dwelling house with tile roof, known as No. 165 Irwin avenue. Deed Book, Vol. 2450, page 325.

Jesse Johnston, also known as Jessie Johnston, owner or reputed owner.
F. F. 894, Jan., 1932. $895.72
Horace Thomas, Jr., Atty.

Lot in the Borough of Coraopolis, being the westerly portion of lot No. 5 in Tract No. 1 in the plan of partition of the estate of William Watt, deceased, at No. 3 February Term, 1890, in the Orphans Court of Allegheny County, as recorded in Partition Docket Vol. 11, page 184, fronting 25 feet on the southerly side of Fourth avenue and extending back southwardly of even width throughout, a distance of 96.28 feet, more or less. Having thereon erected a two-story frame dwelling. Deed Book Vol. 2013, page 471, and Deed Book Vol. 2253, page 199.

James J. Leahy, with notice to Amos Long and Hattie Long, his wife, terre tenants, owners or reputed owners.
L. F. 895, Jan., 1932. $2,217.60.
Albert Barnes Smith, Atty.

Lot situate in the Thirteenth Ward, Pittsburgh, being westerly part of lot No. 32 in D. H. Barr's Plan, Vol. 11, page 42, fronting 17.82 feet on the southerly side of Susquehanna street and extending back 100 feet to Annan way. Having thereon erected a brick dwelling known as No. 7406 Susquehanna street.

Mary Elizabeth Taylor, owner or reputed owner.
F. F. 897, Jan., 1932. $9,864.30.
E. E. McMonigle, Atty.

Lot 35x105, situate at northwest corner of Florence and Cleveland avenues, in Borough of Avalon, being Lot No. 158 in North Side Land Company's Plan, recorded in Plan Book, Vol. 9, page 30. Having thereon erected a two-story brick dwelling and a tile block garage.

John C. Weaver and Lillian E. Weaver, his wife, owner or reputed owners.
F. F. 898, Jan., 1932. $1,697.85.
E. E. Monigle, Atty.

Lot in Twenty-ninth Ward, Pittsburgh, Pa., fronting 40 feet on westerly side of Brownsville road and extending back an average depth of 119.43 feet, by 36.44 rear. Having thereon erected a three-story frame dwelling and a frame garage.

James B. Bickerton and Mark C. Bickerton, executors of Thomas S. Bickerton, deceased, mortgagor, with notice to Thomas Bickerton, Jr., James B. Bickerton, John E. Bickerton, Frederick Bickerton, Elizabeth B. Miller and Miles T. Miller, vir. Mark C. Bickerton and Pearl Miller, terre tenants.
L. F. 899, Jan., 1932. $6,627.50.
R. A. & James Balph, Attys.

Parcel of land in Jefferson Township, beginning at intersection of public road leading from Clairton to Finleyville with road from West Elizabeth; thence north 78 degrees east 21.98 perches; thence north 21 degrees 15 minutes west 21.84 perches to a point in aforesaid Clairton road; thence by center line of said road south 30 degrees west 28 perches to place of beginning; containing 1½ acres more or less. Having thereon erected an eight-room and attic brick house.

William J. Henning and Amelia Henning, owners or reputed owners.
L. F. 900, Jan., 1932. $4,778.62.
Patterson, Crawford, Arensberg & Dunn, Attys.

Lot No. 7 in Morningside Manor Addition Plan, recorded in Plan Book, Vol. 31, pages 184 and 185, Tenth Ward, Pittsburgh. Fronting 30 feet on Duffield street and extending back 100.1 feet. Having erected thereon a two-story brick dwelling house. Being property conveyed by Rudolph Berg, Jr., to William J. and Amelia Henning, Deed Book, Vol. 2320, page 382.

James Popkin and Sophie Popkin, his wife, owners or reputed owners.
L. F. 901, Jan., 1932. $2,527.89.
John J. McGrath, Atty.

All those certain lots or pieces of ground situate in the Township of Bethel, beginning on the southerly side of a 30-foot street at the dividing line between lots Nos. 22 and 23; thence extending southeastwardly along said street a distance of 80 feet to the dividing line between lots Nos. 24 and 25 in said plan; thence extending southwestwardly along said dividing line a distance of 90 feet to a point in line of property of John P. Hultz heirs; thence extending along said line northwestwardly a distance of 80 feet to the dividing line between lots Nos. 22 and 23 aforesaid; thence extending along said dividing line northeastwardly a distance of 90 feet to a point at the place of beginning.

Henry P. Steiner and Ellen Steiner, his wife, owners or reputed owners.
L. F. 902, Jan., 1931. $2,926.15.
John J. McGrath, Atty.

All that certain lot or piece of ground situate in the Township of Mifflin, County of Allegheny and State of Pennsylvania, being part of Block V in the Oliver Place Plan of lots, Plan Book Vol. 23, pages 196 and 197. Beginning at a point formed by the intersection of the northeasterly line of Grant avenue and the southwesterly line of Grandview avenue, as shown in said plan; thence along said line of Grant avenue south 16 degrees 45 minutes east a distance of 105.44 feet to a point; thence still by same south 12 degrees 1 minute east a distance of 57.78 feet to a point on the line dividing the property herein described from property heretofore conveyed by William Oliver and Anna R. Oliver, his wife, to said Henry P. Steiner and Ellen Steiner, his wife, by deed dated October 14th, 1912, and of record in the Recorder's Office of Allegheny County, Pa., in Deed Book Vol. 1714, page 240; thence along said dividing line north 47 degrees 54 minutes east a distance of 146.74 feet to a point on the southwesterly line of Grandview avenue, as shown on said plan; thence along said line of Grandview avenue north 67 degrees 38 minutes west a distance of 164.40 feet, more or less, to the point on the northeasterly line of Grant avenue at the place of beginning.

Stanley Demski, owner or reputed owner.
L. F. 903, Jan., 1932. $5,618.54.
John J. McGrath, Atty.

All that certain tract of land situate in O'Hara Township, County of Allegheny and State of Pennsylvania, being lot No. 156 in Aspinwall-Delafield Company's addition to Plan No. 4, in a certain plan of lots laid out by the Aspinwall-Delafield Company and recorded in the office for the recording of deeds, etc., in and for Allegheny County aforesaid in Plan Book, Vol. 29, page 148, et seq., said lot being described as follows: Beginning on West Waldheim road at the point where the dividing line between lots Nos. 156 and 157 intersects the center line of said road, as shown on said plan; thence south 23 degrees 21 minutes west along said dividing line 176.11 feet to the center line of a roadway, unnamed, as shown on said plan; thence south 66 degrees 39 minutes east along the center line of said unnamed roadway 259.45 feet to a point in the center line of West Waldheim road aforesaid; thence along the center line of West Waldheim road north 32 degrees 4 minutes west 310.27 feet to the point at the place of beginning.

Nellie Peckler, owner or reputed owner.
F. F. 904, Jan., 1932. $2,765.73
Carl D. Smith, Atty.

The easterly 25 feet of lot No. 68 in Milligan Manor Plan, Swissvale. Plan Book 17, page 140. Having erected thereon a two-story and basement apartment house.

Samuel Rubin, owner or reputed owner.
F. F. 905, Jan., 1932. $2,410.44.
Benjamin Jacobson, Atty.

Part of Lot No. 110, Mansion House Plan, Fifteenth Ward, Pittsburgh. Plan Book, Vol. 7, page 304, fronting 26.87 feet on the easterly line of Second avenue, and extending back 81.41 feet between the southerly side of Mansion street and Lot No. 109. Having thereon erected a frame building known as 5327 Second avenue.

Commodore P. Harper, deceased, in the hands of Mae Johnson (formerly Mae Harper), with notice to Mae Johnson (formerly Mae Harper), widow of said Commodore P. Harper, deceased, and to Thelma Harper and Jean Harper, minors under the age of 14 years, children and heirs at law of the said Commodore P. Harper, deceased, terre tenants, and Louis Finkelstein, guardian ad litem of said minors, owners or reputed owners.
L. F. 906, Jan., 1932. $635.54.
J. L. Weinstein, Atty.

All that certain piece of ground situate in Versailles Township, Allegheny County, Pennsylvania, being Lot No. 666 and adjoining one-half of Lot No. 667, in revised plan of Driving Park Plan of Lots Nos. 2 and 3, recorded in Plan Book, Vol. 17, pages 58 and 59, bounded as follows: Beginning on the northerly side of Dome avenue; thence along dividing line between Lots Nos. 665 and 666 northwestwardly 100 feet; thence by line of Lamont alley northwestwardly 37½ feet; thence southwestwardly 100 feet; thence southeastwardly 37½ feet, at the place of beginning.

William A. Kirtley, Harry Clutter, Paul Clutter, Ivy C. Holland, Ruth Kirtley, Naomi K. Lange and William Kirtley, owners or reputed owners.
L. F. 908, Jan., 1932. $5,502.16.
W. F. & R. B. Petty, Jr., Attys.

Lots Nos. 35 and 36 in Graham Place Plan, Plan Book, Vol. 24, pages 98 and 99, Twenty-sixth Ward, Pittsburgh, fronting 101.33 feet on Radium street and extending back eastwardly between the lines of Lots Nos. 34 and 37 in said Plan, 111 feet, more or less, of narrowing width, to Lot No. 27, the rear line being 18.84 feet. Having erected thereon a two-story frame house, No. 20 Radium street. Deed Book, Vol. 1739, page 617.

Francesco Spallone and Maria Spallone, owners or reputed owners.
F. F. 909, Jan., 1932. $350.01.
Lot No. 42 in Margaret G. Arthurs' Plan, Plan Book, Vol. 7, page 280, Fourth Ward, Pittsburgh, fronting 25 feet on north side of Wakefield street, extending back of even width 100 feet to Whitney street. Having erected thereon two-story frame dwelling, No. 3515 Wakefield street. Deed Book, Vol. 2354, page 401. Subject to mortgage $2,000.00. Mortgage Book, Vol. 2110, page 386.

Joseph J. Harrington and Loretta Harrington, owners or reputed owners.
F. F. 910, Jan., 1932. $5,876.43.
W. F. and R. B. Petty, Jr., Attys.

Lots in Twenty-sixth Ward, Pittsburgh, being lots Nos. 119, 120, 121, 122 and the easterly 12 feet of lot No. 123 in revised plan of lots called "Dunlap Place" as laid out by the Merchants Land Company, Plan Book, Volume 23, pages 36 and 37, fronting 112 feet on the southerly side of Gould avenue, and extending back southwardly, preserving an even width of 112 feet, 99.22 feet to a line. Having erected thereon a one and one-half story frame stucco dwelling, No. 365 Gould avenue. Deed Book 2292, page 112.

John F. Farrell, owner or reputed owner.
F. F. 911, Jan., 1932. $10,881.03.
W. J. Aiken, Atty.

Part of Lots Nos. 4 and 5, Fahnestock Place Plan, Pittsburgh, Plan Book, Vol. 9, pages 94 and 95. Beginning on the northerly side of Penn avenue, distant 189.90 feet east from Homewood avenue; thence fronting along Penn avenue, 40 feet and extending back therefrom of even width 113 feet. Having thereon erected a three-story veneer dwelling house known as No. 7221 Penn avenue, and also a concrete block garage.

Tony Butera, owner or reputed owner.
F. F. 912, Jan., 1932. $1,640.49
Haven V. Wolf, Atty.

Being Lot No. 11 in a Plan of Lots laid out by Henry Keib, First Ward, Borough of Carnegie, fronting 36 feet 5 inches on the southeasterly side of Justus avenue and extending back 140 feet 11 inches along the line of Lot No. 10 and 159 feet 2 inches along the line of Lot No. 12 in said Plan. Having erected thereon two-story frame dwelling. Deed Book, Vol. 2452, page 223.

Andrew Zeok, owner or reputed owner.
F. F. 913, Jan., 1932. $15,194.84
Samuel A. Schreiner, Atty.

Lot in the Township of Mt. Lebanon, being No. 246 in plan of Mission Hills, recorded in Plan Book Vol. 29, pages 130 to 132, fronting 60 feet on the southwest side of Avon drive and extending back southwestwardly 142 feet on the southeasterly line and 126.20 feet on the northwesterly line with a width of 62.04 feet in the rear. Having thereon erected a two-story brick dwelling and garage. See Deed Book Vol. 2299, page 742.

J. Gordon Flanagan, owner or reputed owner.
F. F. 914, Jan., 1932. $573.63.
F. F. 915, Jan., 1932. $573.63.
F. F. 916, Jan., 1932. $573.63.
F. F. 917, Jan., 1932. $573.63.

All the undivided one-half interest of, in and to all that certain lot or piece of ground situate in the Nineteenth Ward, of the City of Pittsburgh, (formerly Borough of West Liberty), being Lot No. 178, in the Paul Place Plan, Plan Book, Vol. 21, page 156. Beginning on the easterly side of High street, (now Plainview avenue), at a pin on the dividing line between lots numbered 177 and 178 in said plan, thence north 21 degrees 34 minutes east, along said High street, now Plainview avenue, 30 feet to a pin on the dividing line between Lots 178 and 179 in said plan; thence extending eastwardly at right angles to said High street, now Plainview avenue, and preserving an equal width throughout, between Lots numbered 177 and 179, a distance of 100 feet to an alley 20 feet in width. Having erected thereon a two-story stucco dwelling.

James E. LePage, owner or reputed owner.
F. F. 918, Jan., 1932. $5,032.12
D. K. Ferree, Atty.

Easterly part of Lot No. 14, situate in Tenth Ward, Plan Book Vol. 33, page 108. Fronts 35 feet west side of Duffield street, extends back distance of 85 feet to a line. Having erected thereon a two-story brick dwelling house.

William S. Reed, owner or reputed owner.
F. F. 919, Jan., 1932. $5,318.75.
Wilbur C. Douglas, Atty.

Lot in the Fifth Ward, Pittsburgh, on the northeasterly corner of Watt street and Wylie avenue, fronting 65 feet, more or less, on Wylie avenue, extending back 100 feet, more or less, to Mayberry alley. Having thereon erected a one-story frame building divided into store rooms, known as Nos. 2601-2603-2605 Wylie avenue. Deed Book, Vol. 2113, page 540.

Walter J. Gregory, with notice to Marcella E. Gregory, his wife, terre tenant, owners or reputed owners.
L. F. 922,

Sheriff's Sales 115

(Continued from Page Eighteen.)

hall road a distance of 135.15 feet, more or less, by an average depth of 200.02 feet, more or less. Having erected thereon a two and one-half story stone and stucco dwelling known as No. 5669 Munhall road. See Deed Book, Vol. 1908 page 599

Lilly Smith and George S. Smith, her husband, owners or reputed owners.
F. F. 937, Jan., 1932. $8,445.00.
J. M. Stoner & Sons, Attys.
Lot in the Twenty-first Ward, Pittsburgh, beginning 95 feet Westwardly from the corner of Frazier and Sheffield streets; thence along the northerly side of Sheffield street in a westerly direction 25 feet, and extending back of this width 138 feet to Stewart street. Having thereon erected a brick dwelling. See Deed Book, Vol 1953, page 206

Ignacy Jaskolsky and Annie Jaskolsky his wife, also known as Ignacy Jaskolski and Annie Jaskolski his wife, owners or reputed owners.
F. F. 939, Jan., 1932. $3,771.63
W. E. Beck Jr., Atty.
Lot in Glassport Borough, being Lot No. 2228 in "Glassport Extention No. 1" Plan, Plan Book, Vol 15, page 124. Having thereon erected a two-story brick dwelling and store and a one and one-half story brick dwelling. Also lots in Glassport Borough, being lots Nos. 921 and 922 in plan of "Glassport," Plan Book, Vol. 15, pages 114 and 115. Having thereon erected a three-story brick building.

David Kellerman, and D. Kellerman & Sons, Inc., terre tenant, owners or reputed owners.
L. F. 942, Jan., 1932. $65,488.50.
Patterson, Crawford, Arensberg & Dunn, Attys.
1712 Oliver Bldg., Pittsburgh, Pa.
Lots in Second Ward, Pittsburgh, being Nos. 64, 65, 66, 67 and 68 in George Selden's Plan, Plan Book, Vol. 2, page 17; extending eastwardly along Pike street, 73 feet from the easterly corner of Pike and Colville with a frontage of 73 feet on Mulberry alley and 99 feet 8 inches along Colville street. Having erected thereon a six-story brick warehouse known as 1724-26-28 Pike street. Being property conveyed to David Kellerman by Irene M. Higgins, et al., executors, by deed dated April 24, 1917. Deed Book 1884, page 587.

Salvatore Busa, Harry Rubenstein and Blanche Rubenstein, his wife, terre tenants, owners or reputed owners.
L. F. 943, Jan., 1932. $6,519.45.
Patterson, Crawford, Arensberg & Dunn, Attys.
1712 Oliver Bldg., Pittsburgh, Pa.
Lots in Twelfth Ward, Pittsburgh, being Nos. 18 and 19, in plan laid out by Joseph Laurent for East Liberty Ban Verein, Plan Book 3, page 152, fronting 70 feet on Larimer avenue, extending back to Sentinel alley, preserving an even width of 122 feet. Having thereon erected five brick dwellings known as 8-10-12-14 and 16 Sentinel way and a three-story brick apartment known and numbered as 707, 707½ and 709 Larimer avenue. Being property conveyed to Salvatore Busa by Frank Ali by deed dated February 1914. Deed Book 1854, page 32.

Stewart Hood, owner or reputed owner.
L. F. 944, Jan., 1932. $49,154.96.
G. K. Herrington, Atty.
Lot in Seventh Ward, Pittsburgh, beginning at a point 214.58 feet northeastwardly from the easterly side of South Highland avenue and fronting 124.90 feet on the northwestwardly side of Walnut street, extending back of even width a distance of 140 feet to Marton alley. Having thereon erected two two-story brick duplex dwellings, one brick and Kellastone four-family apartment building and a unit of 12 brick garages, Nos. 6023-27-31 Walnut street. See Deed Book, Vol. 2086, page 239.

Louis Lipshitz, the mortgagor, Charles L. Levinson and Joan W. Levinson, his wife, the real owners.
L. F. 945, Jan., 1932. $8,788.50.
A. H. Kaufman, Atty.
Lot No. 1 of partition of estate of John P. Henderson, Orphan's Court, Allegheny County, No. 1 June term, 1916, Twenty-first Ward, Pittsburgh, Allegheny County, fronting 20 feet on Beaver avenue, extending 61 feet to Gladstone street; three-story brick dwelling and brick garage, No. 2052 Beaver avenue.

Joseph Lelekacs and Mary Lelekacs, owners or reputed owners.
L. F. 946, Jan., 1932. $1,906.48.
Charles A. Lewis, Atty.
Undivided seven-ninths interest in and to Lots Nos. 368 and 369 of East Pittsburgh Land Company's Plan of Lots known as East Pittsburgh Addition, as recorded in Plan Book, Vol. , pages 138 and 139, situate in Borough of Chalfant. Together fronting 50 feet on westerly side of Lynwood avenue in said Plan, and extending in a westerly direction for a distance of 92.48 feet on the one side and 94.42 feet on the other side to line of 16-foot alley, being interest formerly of Arthur Joskowitz, et ux. Having erected thereon a three-story brick dwelling.

Alice Cecelia Boyle, owner or reputed owner.
L. F. 947, Jan., 1932. $6,135.46.
Park J. Alexander, Atty.
Lot No. 62 in Plan of Lots laid out by Schenley Park Land Company, Plan Book, Vol. 10, page 168, Fifteenth Ward, Pittsburgh, Pa., at the southwesterly corner of Lydia and Alma streets, fronting [illegible] feet on the westerly side of Lydia street by 100 feet in depth along the southerly line of Alma street to Moose way. Having thereon erected a two-story brick dwelling known as No. 4300 Lydia street, Pittsburgh, Pa.

Joseph Barad, owner or reputed owner.
L. F. 948, Jan., 1932. $17,674.16.
Park J. Alexander, Atty.
Lot in the Borough of Wilmerding, being parts of Lots Nos. 11 and 12 in Block 49 in East Pittsburgh Improvement Company Plan, Plan Book, Vol. 10, pages 24, etc., fronting 44 feet on the northeasterly side of Airbrake avenue and extending 110 feet in depth to Middle avenue. Having thereon erected a two and three-story brick apartment building known as No. 746 Airbrake avenue and 747 Middle avenue, Wilmerding, Pa.

M. Shapiro, owner or reputed owner.
F. F. 949, Jan., 1932. $9,878.91.
Park J. Alexander, Atty.
Lot in the Third Ward, Pittsburgh, fronting 20 feet on the southerly side of Wylie avenue by 124 feet in depth to Pasture street. Having thereon erected a three-story brick store and dwelling known as No. 1226 Wylie avenue, Pittsburgh, Pa.

Alice Bagran, with notice to Joseph J. Goldsmith, owner or reputed owner.
L. F. 950, Jan., 1932. $6,846.00
E. E. McMonigle, Atty.
Lot No. 141 and part of No. 140 in Barbara Negley's Plan, Eighth Ward, Pittsburgh, Pa., recorded in Plan Book, Vol. 3, pages 194 and 195. Fronting 43 feet on the southwesterly corner of Euclid avenue and Eva street and extending back an average depth of 84.81 feet. Having thereon erected a three-story frame dwelling.

Frederick Seebick, owner or reputed owner.
F. F. 951, Jan., 1932. $10,738.08
Alfred S. Miller, Atty.
801 Berger Bldg.
Lot in Mt. Lebanon Township, being 199 and the adjoining 5 feet of 198 in Rockwood Plan, Plan Book 26, page 40, fronting 45 feet on the northeast side of Kentucky avenue, by 120 feet deep. Together with and subject to the use in common with the owners of premises adjoining on the west of a driveway eight feet wide partly on each property. Subject to sale of coal and building restrictions. Deed Book 1828, page 76.

Wasil Dobus, owner or reputed owner.
F. F. 952, Jan., 1932. $250.00
Harry V. Bair, Atty.
Lot No. 15, Block No. 30, East Pittsburgh Improvement Company Plan of Wilmerding, Wilmerding Borough, fronting 40 feet on Morningside avenue; extending back average 189.1 to Summit avenue; Plan Book Vol. 9, page 20. Two-story frame dwelling house No. 246 Morningside avenue.

W. W. Bolz and Pearl Bolz, his wife, owners or reputed owners.
F. F. 953, Jan., 1932. $5,011.65
Walter W. Riehl, Atty.
All those certain lots or pieces of ground situate in the Nineteenth Ward, of the City of Pittsburgh, County of Allegheny, State of Pennsylvania, being known and numbered as Lot No. 14 and the adjoining one-half of Lot No. 15 in the Robinson Place Plan of Lots, as recorded in the Recorders Office of Allegheny County, Pennsylvania, in Deed Book, Vol. 1789, page 175, and bounded and described as follows to-wit: Beginning at a point on the northwesterly line of Belle Isle avenue and Woodward avenue, thence north 20 degrees 5 minutes 50 seconds east along the westerly line of Woodward avenue, a distance of 42½ feet to a point in the center of Lot No. 15 in said plan; thence westwardly at right angles to Woodward avenue along the center of Lot No. 15, a distance of 100 feet to a point on line of Lot No. 12 in the said plan; thence south 20 degrees 5 minutes 50 seconds west a distance of 69.01 feet, to the northerly line of Belle Isle avenue aforesaid; thence along the northerly line of Belle Isle avenue south 84 degrees 45 minutes east, a distance of 103.4 feet to the place of beginning. Coal and mining rights are excepted and reserved as shown by prior deeds of record. Subject to such building lines and restrictions insofar as they affect the above described property as set forth on the aforesaid plan, recorded in Deed Book, Vol. 1789, page 175, Recorders Office of Allegheny County, Pennsylvania. Having erected thereon a two-story brick and shingle dwelling house known and numbered as 2324 Woodward avenue, Pittsburgh, Pa.

Alexander Harbin and Ida Harbin, his wife, owners or reputed owners.
F. F. No. 956, Jan., 1932. $345.05.
C. Joseph Recht, Atty.
Lots Nos. 7115 and 7116 in Block No. 71, St. Clair Improvement Company's Plan of Lots, Second Ward, City of Clairton, Plan Book Vol. 23, pages 98 and 99. Having erected thereon a one-story frame dwelling house.

John DiFazio and Clementine DiFazio, his wife, owners or reputed owners.
F. F. No. 957, Jan., 1932. $2,540.75
C. Joseph Recht, Atty.
Lot No. 350 in the A. G. and J. T. Wilson Plan of Lots, First Ward, City of Clairton (formerly Borough of Wilson), Plan Book Vol. 21, page 146. Having erected thereon a two-story frame dwelling house and a garage.

Michael A. Scarlato, owner or reputed owner.
F. F. No. 958, Jan., 1932. $4,075.23
C. Joseph Recht, Atty.
Lot No. 40 in Corwin and Hoffstott Plan of Lots, First Ward, City of Clairton (formerly Borough of Wilson), Plan Book Vol. 14, pages 90 and 91. Having erected a two-story frame dwelling house and a garage.

Stephen O'Toole, owner or reputed owner.
F. F. 959, Jan., 1932. $2,787.50.
Sidney Aronson, Atty.
Lot No. 95, John F. Sweeney Plan recorded in Plan Book, Vol. 23, pages 58 and 59, fronting 22 feet on Darragh street, extending back eastwardly, a distance of 83 feet, more or less. Having erected thereon a two-story frame dwelling, known as No. 244 Dunseith street.

Alexander S. McQueen and Gertrude S. McQueen, his wife, owners or reputed owners.
F. F. 960, Jan., 1932. $15,996.40.
James McGill Boyer, Atty.
All that certain lot or piece of ground situate in the Fourth (formerly Fourteenth) Ward, of the City of Pittsburgh, in a Plan of Lots of the Schenley Farms Company, recorded in Plan Book, Vol. 25, page 13-16, bounded and described as follows: Having a frontage of fifty (50) feet on the southwesterly side of Lytton avenue and extending back, preserving the same width, in a southwesterly direction, 136.63 feet. Having thereon erected a two-story brick dwelling and brick garage.

Lillian S. Edwards, owner or reputed owner.
F. F. 964, Jan., 1932. $5,995.00.
Duff, Davis, Scott & Smith, Attys.
Lot No. 28, Brentwood Villa Plan of Lots, Plan Book Vol. 32, pages 104 and 105 of Baldwin Township. Fronting 40 feet on the southwesterly side of Willett avenue and extending back on one side 118.50 feet and 118.01 feet on the other side with width in rear of 40.01 feet. Having thereon erected a two and one-half-story brick dwelling. For chain of title see Deed dated October 8, 1927 from W. Porter Beck et ux to Lillian S. Edwards.

Arthur J. Ashcraft, owner or reputed owner.
F. F. 965, Jan., 1932. $10,619.40.
Duff, Davis, Scott and Smith, Attys.
Lot No. 242, Mission Hills Plan, Plan Book, Vol. 29, pages 130 to 132, inclusive, Mt. Lebanon Township. Fronting 60 feet on the southwesterly side of Avon Drive, extending back 205.18 feet on one side and 189.39 feet on the other side with width in rear of 62.04 feet. Having thereon erected a two and one-half-story brick dwelling. Deed Book, Vol. 2333, page 687.

Willa V. Brannon and George R. Brannon, her husband, owners or reputed owners.
F. F. 966, Jan., 1932. $6,410.61.
Duff, Davis, Scott & Smith, Attys.
Lot No. 11, Magoffin's Revised Plan, Plan Book, Vol. 15, page 171, Thirteenth Ward, Pittsburgh, fronting 25 feet on the southeasterly side of Hale street, extending back 79.39 feet on one side and 78.05 feet on the other side with width in rear of 25.03 feet. Having thereon erected a two and one-half-story brick dwelling designed for three families. For chain of title see Deed dated November 28, 1927, from Lillian S. Edwards to Willa V. Brannon.

A. N. Dunsmore and Mary H. Dunsmore, his wife, owners or reputed owners.
F. F. 967, Jan., 1932. $14,746.88.
Duff, Davis, Scott and Smith, Attys.
Lot No. 61, Lebanon Hills Plan, Plan Book, Vol. 29, pages 177, 178 and 179, Mt. Lebanon Township. Beginning at a point on the southerly side of Circle way in said plan, at the dividing line between Lots Nos. 60 and 61 in said plan; thence extending along said dividing line south 21 degrees 9 minutes west 98.86 feet to a point; thence still along the dividing line between said Lots Nos. 60 and 61 south 58 degrees 17 minutes 37 seconds west 25 feet to the dividing line between lots Nos. 61 and 62 in said recorded plan; thence along said last mentioned dividing line north 22 degrees 8 minutes 56 seconds west 121.21 feet to Circle way aforesaid; thence along Circle way, eastwardly by curve to the right having a radius of 145 feet, a distance of 105 feet to the dividing line between lots Nos. 60 and 61, at the place of beginning. Having thereon erected a two-and-one-half-story brick dwelling, known as No. 145 Circle way, with brick garage. Deed Book, Vol. 2305, page 221.

Mike Chiricos, owner or reputed owner.
F. F. 968, Jan., 1932. $8,292.88.
Duff, Davis, Scott & Smith, Attys.
Lots Nos. 117 and 118, Sunset Hills Plan, Plan Book, Vol. 29, pages 102 to 105 inclusive, Mt. Lebanon Township. Fronting 80 feet on Questend avenue and 120 feet in depth. Having thereon erected a two and one-half story brick dwelling. Deed Book, Vol. 2278, page 202.

Morris Unger, owner or reputed owner.
F. F. 969, Jan., 1932. $7,241.34.
Duff, Davis, Scott & Smith, Attys.
Lot No. 58, Brighton Manor Plan of Lots, Plan Book, Vol. 31, pages 148 and 149, Twenty-seventh Ward, Pittsburgh. Fronting 36 feet on the southeasterly side of Viruth street and 115 feet in depth. Having thereon erected a two and one-half-story brick and shingle dwelling, known as 1818 Viruth street. Deed Book, Vol. 2244, page 429.

Benjamin J. Drew, owner or reputed owner.
F. F. 970, Jan., 1932. $5,275.16.
Duff, Davis, Scott & Smith, Attys.
Lot No. 313 and part of Lot No. 314, Inglewood Gardens Plan, Plan Book, Vol. 30, pages 118 to 120 inclusive, City of Pittsburgh, formerly Overbrook Borough. Fronting 37.50 feet on the westerly side of Walton avenue and 100 feet in depth. Having thereon erected a two-and-one-half-story brick dwelling. Deed Book, Vol. 2387, page 620. Deed Book, Vol. 2389, page 275.

Joseph A. Casale and Philip S. Casale, owners or reputed owners.
F. F. 971, Jan., 1932. $8,430.10.
Duff, Davis, Scott & Smith, Attys.
All that certain Lot in the Fourteenth Ward, City of Pittsburgh. Beginning at a point on the southerly side of Monitor street, distant 561.88 feet westwardly from the southwesterly corner of Beechwood boulevard and Monitor street; thence along Monitor street north 75 degrees 39 minutes west 31.64 feet to an angle in said street; thence continuing along the same north 84 degrees 18 minutes west 2.55 feet to a point; thence south 8 degrees 51 minutes west 129.13 feet to a point; thence eastwardly by the arc of a circle curving to the right having a radius of 1,893 feet a distance of 28.80 feet to a point; thence north 11 degrees 15 minutes east 125.98 feet to Monitor street at the point of beginning. Having thereon erected a two-and-one-half-story brick dwelling. Deed Book, Vol. 2289, page 523.

Florence M. Zippler and Francis J. Zippler, her husband, owners or reputed owners.
F. F., 972, Jan., 1931. $5,436.90.
Alter, Wright & Barron, Attys.
Lot in Borough of Avalon, fronting 35 feet on the westerly side of McKinley avenue, beginning 186.51 feet northwardly from Jackman avenue and in depth 102.50 feet. Having thereon erected a frame building and two two-car garages.

Hungarian Beneficial Society of Springdale, owner or reputed owner.
F. F. 973, Jan., 1932. $2,401.04.
Alter, Wright & Barron, Attys.
1012 Park Bldg., Pittsburgh, Pa.
Property in Borough of Springdale fronting 60 feet on the northerly side of North Canal street and extending back of even width along the easterly side of Short street, 110 feet to Mary street. Having erected thereon a one and one-half story frame and concrete club house and assembly hall.

George F. Wadsworth, with notice to Louis Ruttenberg, terre tenant.
F. F., 974, Jan., 1932. $23,432.66
Duff, Davis, Scott & Smith, Attys.
Lots Nos. 1537 and 1538 West Liberty Improvement's Third Ward Brookline Plan, Plan Book, Vol. 32, pages 151, 152 and 153, Nineteenth Ward, Pittsburgh. Fronting 60 feet on the southwesterly side of Brookline boulevard and 120 feet in depth. Having thereon erected a two-story brick and tile building designed for store rooms and apartments, known as Nos. 932, 934 and 936 Brookline boulevard. Deed Book, Vol. 2259, pages 540 and 541.

Paul Mahunik and Mary Mahunik, his wife, owners or reputed owners.
F. F. 975, Jan., 1932. $4,624.56.
Saul Schein, Atty.
Lot No. 3 in John J. Davis Subdivision of ot No. 107, Birmingham, Seventeenth Ward, Pittsburgh, fronting 20 feet 3 inches on the southerly side of Carson street, and extending back 80 feet to a private alley. Together with the right, title and interest to a 4-foot alley leading from said lot westwardly to Tenth street. Having erected thereon a three-story brick dwelling, No. 1004 Carson street.

Andy Onda and Mary Onda, his wife, owners or reputed owners.
F. F. 976, Jan., 1932. $5,673.45.
Herman I. and Frederick C. Grote, attys.
Lot in Fifteenth Ward, Pittsburgh, being Lot No. 135 in Schenley Park Land Company Plan, Plan Book, Vol. 10, page 168, fronting 25 feet on Haldane street, extending back 100 feet to Ibex alley, with two-story brick dwelling containing six rooms, known as 4226 Haldane street.

D. Barr Peat, owner of reputed owner.
Alias F. F. 979, Jan., 1932. $8,414.43.
The following 60 lots to-wit: Nos. 7, 8, 41, 42, 43, 56, 57, 58, 59, 60, 68, 69, 73, 74, 75, 76, 77, 78, 87, 88, 91, 103, 105, 106, 107, 118, 119, 120, 121, 122, 123, 124, 125, 130, 132, 144, 145, 146, 147, 158, 159, 164, 212, 213, 214, 216, 233, 234, 235, 236, 237, 238, 240, 247, 249, 250, 252, 253, 254, 291, in a certain plan of lots called Morton, recorded in the Recorder's Office of Allegheny County in Plan Book Vol. 21, pages 36 and 37. All situate in the City of McKeesport, near Bettis Airport.

Louis De Grazia, owner or reputed owner.
F. F. 980, Jan., 1932. $2,310.00.
Stone & McCandless, Attys.
All that lot in the Thirteenth Ward of Pittsburgh, Allegheny County, Pennsylvania, being Lot No. 191, in Plan of Perchment's Addition to Brushton Borough, Plan Book, Vol. 13, page 108, fronting 25 feet on the southeasterly side of Vidette street by 110 feet along Dornbush street to a 20-foot alley. Having thereon erected a one-story concrete cottage known as Vidette corner of Dornbush street.

Alfred J. Smith and Margaret M. Smith, his wife, owners or reputed owners.
F. F. 981, Jan., 1932. $2,614.29.
William J. Lappe, Atty.
All that certain lot situate in Franklin Township, fronting on the center line of the Rochester and Lowrys Run macadamized road, 69.04 feet by 332.59 feet, more or less, in depth, between the lands now or late of Samuel Parks and Robert L. Stevens. Containing one-half acre. Having thereon erected a two-story frame dwelling.

Leroy W. Adkins and Fannie Smith Adkins, his wife, owners or reputed owners.
F. F. 982, Jan., 1932. $2,896.59
John J. Bane, Atty.
That certain lot situate in the Township of Mifflin, Allegheny County, Penna., No. 87, in Munhall Terrace Plan of Lots, recorded in Plan Book, Vol. 11, pages 94 and 95; having a frontage of 50 feet on the northerly line of Garfield avenue and a depth of 110 feet to Oak alley. Having erected thereon a two-story frame dwelling house.

Elmer H. Baumiller and Pearl Baumiller, his wife, owners or reputed owners.
F. D. 983, Jan., 1932. $2,316.42.
J. Warren Hunter, Atty.
Lot in Eighteenth Ward, Pittsburgh, being part of No. 220, McLain and Maple's Plan, Plan Book, Vol. 3, page 234, situate on the southerly side of Excelsior street, 25 feet thereon by 68.29 feet and 67.15 feet, respectively, in depth. Having thereon erected a one and one-half story frame dwelling.

Mary E. Power, owner or reputed owner.
F. F. 984, Jan., 1932. $13,609.92
Thomas Leggate, Atty.
All that certain piece of ground in the Borough of Crafton (formerly the Township of Chartiers), being lot No. 44 in Dinsmore Orchard Plan of Lots laid out by John A. Bell and recorded in Plan Book, Vol. 16, page 40, fronting 50 feet on the westerly side of Bradford avenue by 125 feet in depth to an alley. Upon which is erected a three-story brick veneer single dwelling.

John Kurta and Mary Kurta, owners or reputed owners.
F. F. 985, Jan., 1932. $4,245.05.
Thomas Leggate, Atty.
All that piece of land situate in the Borough of Wall, Allegheny County, Pa., being Lots Nos. 185 and 186 in the Valley Realty Company's Plan of New Wall No. 2, recorded in Plan Book, Vol 20, pages 150 and 151, fronting 60 feet on Alter street by 100 feet in depth to Jupiter alley. Having erected thereon a two-story frame dwelling of six rooms and bath.

Abe Hecht, owner or reputed owner.
F. F. 986, Jan., 1932. $7,495.22.
F. C. & H. L. Grote, Attys.
Lot in Fifteenth Ward, Pittsburgh, being on north side of Greenfield avenue 120.70 feet from northeast corner of Greenfield avenue and Delevan street; north 31 degrees 18 minutes east 80 feet; south 58 degree 42 minutes east 37.50 feet; south 31 degrees 18 minutes west 80 feet to north line of Greenfield avenue; north 58 degrees 42 minutes west 37.50 feet. Having thereon erected two-story brick dwelling, known as 959 Greenfield avenue.

Antonio Contracchio, owner or reputed owner.
F. F. 989, Jan., 1932. $4,915.67.
Frank S. Kaplan, Atty.
All that certain lot situate in the Eighth Ward, Pittsburgh, being part of Lots Nos. 1, 2 and 3 in Section 6 of Joseph Patterson's Plan, recorded in Plan Book, Vol. 3, pages 6 and 7, fronting 20 feet on the northeasterly side of Lorigan street at a distance of 60 feet east of Pearl street and extending northwardly a distance of 50 feet to the middle of Lot No. 3 in said plan.

Philip E. Fitzgibbons, Defendant, owner or reputed owner.
F. F. 990, Jan., 1932. $10,146.00.
Frederick E. Milligan, Atty.
Lot in the Fourteenth Ward, City of Pittsburgh, on the northerly side of Card lane distant 199.95 feet eastwardly from the easterly line of Lang avenue. Fronting 40 feet on said northerly side of Card lane and extending in depth therefrom, preserving an even width throughout, a distance of 100 feet. Having thereon erected a brick dwelling house known as No. 7123 Card lane, and a garage.

Robert F. Bohn and Edna M. Bohn, his wife, owners or reputed owners.
F. F. 991, Jan., 1932. $3,839.98
Haven V. Wolf, Atty.
All that certain lot, piece or parcel of ground situate in the Twenty-eighth Ward of the City of Pittsburgh. Beginning at a pin on the line dividing the properties now or late of James McNamee and Henry Bohn, Jr., said pin being distant south 81 degrees west, a distance of 169.47 feet from the Township road (now Obey avenue) and on the center line of Bohn way; thence extending south 81 degrees west, a distance of 207.53 feet to a pin; thence extending north 13 degrees 25 minutes east, a distance of 57.525 feet to a point; thence extending north 81 degrees east, a distance of 186 feet to the center line of Bohn way; and thence extending south nine degrees east, and along the center line of Bohn way, a distance of 61.525 feet to the pin, at the place of beginning. Having thereon erected a two-story brick and tile dwelling. Deed Book, Vol. 2409, page 624.

Josef Frenak and Helena Frenak, his wife, owners or reputed owners.
F. F. 992, Jan., 1932. $1,207.96.
Michael W. Huron, Atty.
All that certain lot or piece of ground situate in the Twenty-first Ward of the City of Pittsburgh, County of Allgheny and State of Pennsylvania, bounded and described as follows, to wit: Beginning on the easterly side of Hepner street at a point 47 feet 6 inches southerly from the center of Strawberry lane as originally laid out in the reserve tract; thence extending in front on Hepner street southerly 25 feet and in depth easterly, preserving the same width, 25 feet and parallel with Strawberry lane, 101 feet 4½ inches to the line of out lot No. 234. Being the same property which John A. Fisher, et ux, by deed dated December 22, 1925, and recorded in Deed Book, Vol. 2271, page 293, conveyed to Josef Frenak and Helen Frenak, his wife. Having erected thereon a frame dwelling house.

Jacob H. Goehring and Fern B. Goehring, owners.
F. F. 993, Jan., 1932. $5,470.42.
M. H. Hirschfield, Atty.
Lot in Seventh Ward, Pittsburgh. Beginning on the southerly side of Walnut street at a point 331.70 feet westwardly from the intersection of Shady avenue and Walnut street, thence along the southerly side of Walnut street, northeastwardly 42 feet; thence extending back between parallel lines, south 37 degrees 26 minutes east, preserving the same width of 42 feet, a distance of 130 feet, more or less, to Sellers street. Having erected thereon a two-and-one-half-story brick dwelling and two-car brick garage.

Daniel E. Spangler, owner or reputed owner.
F. F. 994, Jan., 1932. $5,291.20.
George H. Sharman, Atty.
Part of Lot No. 289, City Farm Plan of Lots (Plan Book Vol. 17, page 110, etc.), Borough of Munhall, beginning on the northerly side of Thirteenth avenue, at the corner of Lots Nos. 288 and 289, thence northwardly along the dividing line between said lots, a distance of 50 feet; thence westwardly a distance of 69.01 feet to Louise street; thence southwardly along Louise street a distance of 54.12 feet to Thirteenth avenue, and thence eastwardly along Thirteenth avenue, a distance of 48.27 feet to the place of beginning. Two-story and attic frame dwelling house, No. 1217 Louise street. Subject to the reservations, etc., contained in Deed Book Vol. 1204, page 8. (For title, see Deed Book Vol. 1912, page 598.)

Philip E. Fitzgibbons, owner or reputed owner.
F. F. 996, Jan., 1932. $9,844.50.
Hugh P. Sowers, Atty.
All that certain lot or piece of ground situate in the Fourteenth Ward of the City of Pittsburgh, bounded and described as follows: Beginning at a point in the northerly line of Card lane distant 159.95 feet eastwardly from the easterly line of Lang avenue; thence eastwardly in front and along said line of Card lane a distance of 40 feet to a point; thence northwardly at right angle to Card lane, preserving a uniform width of 40 feet throughout a distance of 100 feet to a line. Having erected thereon a brick house known as No. 7119 Card lane and garage. For chain of title see Deed Book Vol. 2261, page 418.

Merrill R. Naftzger and Mae Naftzger, his wife, owners or reputed owners.
F. F. 998, Jan., 1932. $6,543.01.
J. Weinman Cratty, Atty.
Lot in Nineteenth Ward, Pittsburgh, Allegheny County, Pa., being Lot No. 693 in Plan recorded in Plan Book, Vol. 23, pages 34 and 35, fronting 40 feet on Bellaire avenue and having a depth of 120 feet. Having erected thereon a bungalow dwelling house and a two-car garage in rear. See Deed Book, Vol. 2039, page 510

John Clayton Broad and Catherine E. Broad, his wife, owners or reputed owners.
F. F. 997, Jan., 1932. $4,735.65
J. Weinman Cratty, Atty.
Lots in Thirteenth Ward, Pittsburgh, being Lots Nos. 41 and 42 in Plan recorded in Plan Book, Vol. 18, page 133, fronting 50 feet on Allison street and having a depth of 90 feet. Having erected thereon a brick dwelling house. See Deed Book, Vol. 1841, page 142.

Herbert J. Miller, owner or reputed owner.
F. F. 999, Jan., 1932. $5,512.00.
W. B. Sands, Atty.
Lot of ground situate Swissvale Borough, being northerly ends of lots numbered 55 and 56 in Palmer Place Plan recorded in Plan Book, Vol. 12, page 153. Beginning westerly side of Palmer street at intersection of southerly side of a 20-foot alley in said Plan; thence along said alley south 68 degrees 15 minutes west 56.80 feet to dividing line Lot No. 57 in said Plan, thence along said line south 21 degrees 45 minutes east 40 feet, thence north 68 degrees 15 minutes east 58.39 feet to said Palmer street, thence along Palmer street northwardly 40 feet, more or less, to 20-foot alley. Having thereon erected a two-story brick dwelling house.

Adolph C. Beils and Hilda E. Beils, his wife, owners or reputed owners.
F. F. 1000, Jan., 1932. $7,307.49.
H. G. Tinker, Atty.
Eighteenth Ward, Pittsburgh, Lot No. 383, McLain & Maple's First Plan on the Murray Farm, Plan Book, Vol. 5, pages 298 and 299. Fronting 25 feet on Climax street at the corner of Estella street and extending back in depth, preserving the same width, 127 feet to Loyal way. Having erected thereon a three-story brick and frame dwelling with storeroom.

Alphons C. Pauley and Colletta Ruth Pauley, his wife, owners or reputed owners.
F. F. 1001, Jan., 1932. $2,871.64.
H. G. Tinker, Atty.
Part of Lot No. 14 Clarence Shaler's Plan, Nineteenth Ward, Pittsburgh, beginning on the westerly side of Fingal street, at corner of Lot No. 13; thence extending along Fingal street southwardly 34 feet and extending back in depth westwardly, preserving the same width, 200 feet to land of Mrs. E. F. Denny. Having thereon erected a two-story frame dwelling.

Mary D. Wells and Charles T. Wells, her husband, owners or reputed owners.
F. F. 1002, Jan., 1932. $3,978.12.
H. G. Tinker, Atty.
All those two certain lots or pieces of ground situate in the Township of Richland, being bounded and described as follows, to-wit:
First. Beginning at a point on westerly side of Butler Plank road on line of lands now or late of Mrs. Frank Harbison; thence southwardly along the westerly side of the said Butler Plank road a distance of 8 perches to northerly line of Virgin alley; thence westwardly along said Virgin alley a distance of 10 perches to line of lands now or late of Marshall and W. H. Heckert; thence northwardly along line of lands now or late of Marshall and W. H. Heckert, a distance of 8 perches to line of lands now or late of Mrs. Frank Harbison; thence eastwardly along line of lands of said Mrs. Frank Harbison, a distance of 10 perches to the Butler Plank road at the place of beginning. Having erected thereon a three-story grist, cider and feed mill and frame dwelling.
Second. Beginning at a point on westerly side of Butler Plank road at the southerly side of Virgin alley at its intersection with said Butler Plank road; thence southwardly along said Butler Plank road a distance of 4 perches to line of lands now or late of W. H. Heckert; thence westwardly along line of lands of W. H. Heckert, a distance of 10 perches to line of lands now or late of Marshall and W. H. Heckert; thence northwardly along same a distance of 4 perches to southerly side of Virgin alley; thence eastwardly along said Virgin alley a distance of 10 perches to the Butler Plank road, at the place of beginning. Having thereon erected a frame dwelling house.

Helen A. Smith, owner or reputed owner.
F. F. 1003, Jan., 1932. $7,038.85.
Patterson, Crawford, Arensburg & Dunn, Attys.
Lot in Eleventh Ward, Pittsburg, being Lot No. 9 in Negley Orchard Plan, Plan Book Vol 27, pages 116 and 117, fronting 42.50 feet on the westerly side of King avenue and extending back westwardly 100 feet. Having thereon erected a two-story brick veneer and stucco single-family dwelling, known as 1311 King avenue, and also a one-car stucco garage. Being the same property conveyed by Warren H. Lloyd and Florence E. Lloyd to Helen A. Smith by deed dated April 30, 1929. Deed Book Vol. 2394, page 201.

H. Jennings Hood, owner or reputed owner.
F. F. 1004, Jan., 1932. $14,370.29.
Wright & Rundle, Attys.
First: Property in Fifteenth Ward, Pittsburgh, Pa., being part of Lot No. 6, all of Lots Nos. 7 and 8 in Park Entrance Plan of Lots, Plan Book, Vol. 14, page 8, fronting 60.60 feet on the westerly side of Winterburn street and extending back westwardly 133 feet more or less to Shields street, where it has a width of 80.02 feet. Having thereon erected two uncompleted dwelling houses.
Second: Property in Fifteenth Ward, Pittsburgh, Pa., being part of Lot No. 4 in D. Wenke's Plan, Plan Book, Vol. 7, page 269, fronting 75.07 feet on the westerly line of Winterburn street and extending back westwardly 147.57 feet to Shields street. Having thereon erected two uncompleted dwelling houses. See Deed Book, Vol. 2432, page 511.

Thomas J. Iwinski and Mary Iwinski, his wife, owners or reputed owners.
F. F. 1005, Jan., 1932. $2,077.24.
Blair F. Gunther, Atty.
Lot No. 16, Jacob Porter's Plan of Lots, Sixth Ward (formerly Thirteenth Ward), fronting 20 feet on Dobson street and extending back 100 feet to Fleetwood way, Plan Book, Vol. 5, page 189. Having thereon erected a two-story frame dwelling, No. — Dobson street. Deed Book, Vol. 1850, page 393.

Samuel F. Putch, also known as S. F. Putch, owner or reputed owner.
F. F. 1006, Jan., 1932. $10,738.74.
Three lots of ground in Avalon Borough. First—Part of Lot 26 Plan Book, Vol. 18, page 47. Beginning northeast corner of said lot; thence south 43 degrees 56 minutes west 33.22 feet; thence south 46 degrees 04 minutes east 27.8 feet; north 43 degrees 56 minues east 35 feet to an alley and west along said alley 28.25 feet to beginning. Having thereon erected a block garage.
Second—Part of Lot 25 in aforesaid plan. Beginning south side of 15-foot alley, 15.1 feet southeast from northwest corner of said lot; thence south 43 degrees 56 minutes west 39.43 feet; thence south 46 degrees 04 minutes east 20 feet; thence north 43 degrees 56 minutes east 40 feet, more or less, to said alley; thence south 52 degrees 31 minutes west along said alley 20 feet, more or less, to place of beginning.
Third—Lot 24 and adjoining 5 feet of lot 25 in said plan, Plan Book, Vol. 18, page 47. Fronting 45 feet on northeast side of Florence avenue, preserving uniform width northeastwardly to 15-foot alley and with frontage on said alley of 45.29 feet. Having thereon erected two-story brick and shingle dwelling house and three frame garages.

Frank F. Manns and Ida M. Manns, owners or reputed owners.
Alter, Wright & Barron, Attys.
F. F. 1007, Jan., 1932. $2,269.04.
Lots Nos. 297 and 298 in the Lebanon Heights Land Company's Plan of Lots situate in the Borough of Dormont, Allegheny County, Pa., said lots being recorded in the Recorder's Office of Allegheny County in Plan Book, Vol. 20, pages 124 and 125. Upon which is erected a two-and-one-half story brick and shingle building.

Harry B. Schneider and Isabell Schneider, also called Belle L. Schneider, his wife, owners or reputed owners.
F. F. 1009, Jan., 1932. $4,082.32.
Alexander, John and Alexander B. Gilfillan.
Lots in Upper St. Clair Township. First: Beginning at a stone at the northeast corner of lot conveyed unto the said Harry B. Schneider, et ux, July 12, 1923, and at corner of lands of William W. Lesnett; thence by line of said William W. Lesnett south 2 degrees 35 minutes west 166.22 feet to a post on the southerly side of a private road 20 feet wide (which private road leads from the Township road known as the Lesnett road and leading from Bank street in the Borough of Bridgeville to McLaughlin's Run road in farm now or late of William Andrews southwardly to a point near to the lot of ground occupied by the School District of the Township of Upper St. Clair and known as Lesnett Schoolhouse Lot where said private road diverges first to the right through lands of said John W. Lesnett and running southwardly and connecting with the Township road known as the Morrow road and diverging secondly to the left running through the lands of William W. Lesnett to other lands of said John W. Lesnett running southeast over said William W. Lesnett land); thence by the southerly line of said private road north 56 degrees 14 minutes west 196.52 feet and along land of said John W. Lesnett to a post at the corner of lot of ground now occupied and used by the School District of the Township of Upper St. Clair and known as Lesnett School Lot; thence by said lot north 17 degrees 29 minutes east 102.32 feet to a stake at corner of lands of William W. Lesnett and thence by said land south 73 degrees 40 minutes east 146.02 feet to a stone and place of beginning. Containing .492 acres.
Second: Beginning at a white oak stump at the corner of lands owned by the heirs of J. W. Lesnett and land owned by the heirs of Marshall Morrow; thence by line of said land of Lesnett heirs north 34 degrees 38 minutes east 362 feet to a point; thence still by line of same north 2 degrees 25 minutes east 1134.97 feet to a stone; thence still by the same north 72 degrees 38 minutes west 282 feet to a stone; thence still by same north 86 degrees 10 minutes west 741 feet to a stone; thence north 61 degrees 21 minutes west 129.1 feet to a point; thence by line of lands of T. D. Lesnett north 11 degrees east 729.1 feet to a stone; thence north 63 degrees east 316 feet to a stone; thence north 53 degrees east 493 feet to a stone; thence south 64 degrees east 166 feet to an iron pin at or near the center of a private road known as the Lesnett road and dividing the land hereby described and the land of W. C. Caldwell; thence by said center line and by land of W. C. Caldwell and land allotted by amicable partition to Abigail L. Hedderich south 5 degrees 20 minutes west 1098.8 feet to an iron pin; thence by said Hedderich line south 72 degrees 54 minutes east 795 feet to an iron pin; thence still by line of same south 5 degrees 58 minutes east 574 feet to an iron pin; thence still by line of same north 87 degrees 2 minutes east 508.3 feet to line of land of M. Schneider; thence by line of same and land of T. M. Stahlman south 6 degrees 4 minutes east 828.5 feet to a stone on line of land of said Morrow heirs; thence by same south 85 degrees 28 minutes west 1270.5 feet to a pin; thence north 58 degrees 15 minutes west 167 feet to a white oak stump at the place of beginning. Containing 51.58 acres. Having thereon erected a one-and-one-half-story shingled frame bungalow, barn and other outbuildings. Excepting and reserving coal and mining rights heretofore conveyed.

Patrick J. McLaughlin and Helen McLaughlin, his wife, owners or reputed owners.
F. F. 1010, Jan., 1932. $799.05.
Fred S. Hitchens, Atty.
All Lot No. 4, Block "D," Christy Park Plan in the Eleventh Ward, McKeesport, Plan Book, Vol. 7, page 100, beginning on the easterly side of Walnut street, 85 feet northwardly from the northerly side of Thirtieth avenue, extending thence northwardly along Walnut street 25 feet to Lot No. 5; thence by line of Lot No. 5, 120 feet more or less to Kountz alley; thence southwardly along said alley 25 feet more or less, to Lot No. 3, thence along said lot line 120 feet, more or less, to Walnut street, the place of beginning. Having thereon erected a frame dwelling.

Margaret Heinlein and Ernest Heinlein, owner or reputed owners.
F. F. 1014, Jan., 1932. $847.48.
W. T. Tredway, Atty.
All that certain tract of land situated in the Township of Moon. Beginning at a pin on the Coraopolis road at a corner common to land now or late of W. C. McCormick; thence north 48 degrees 15 minutes west 114.72 feet to a pin; thence south 58 degrees 15 minutes west, 192.42 feet to a pin; thense south 31 degrees 45 minutes east 110 feet to a pin on the northerly side of the aforesaid Coraopolis road; thence along the northerly side of Coraopolis road north 58 degrees 15 minutes east, 225 feet to a pin at the place of beginning. Containing 0.527 acres. Having thereon erected a one-story frame house.

Phoebe Pearl Mann and John D. Mann, her husband, owners or reputed owners.
F. F., 1012, Jan., 1932. $2,221.14.
E. B. Goldsmith, Atty.
Part of Lot No. 71 in Andrew Patterson's Plan, Plan Book 6, page 212, Twenty-fifth Ward, Pittsburgh. Fronting 25 fet on the southerly side of Faronia street and extending back 100 feet to a 20-foot alley, the westerly line of said lot being 25 feet east from dividing line between Lots Nos. 71 and 72. Deed Book 2191, page 203. Having thereon erected a two-story frame dwelling known as No. 3221 Faronia street.

H. W. Mickley and Agnes H. Mickley, his wife, owners or reputed owners.
F. F. 1013, Jan., 1932. $1,370.30.
E. B. Goldsmith, Atty.
Lots in Township of Bethel. Fronting 152.20 feet on Bethel road leading from Bethel Church to Castle Shannon and extending back a distance of 516.90 feet, more or less, to property now or formerly of John Woods McCormick. Deed Book, Vol. 2366, page 161. Deed Book, Vol 2414, page 632. Having erected thereon a frame cottage.

Peter A. Mohling, owner or reputed owner.
F. F. 1015, Jan., 1932. $7,677.24.
Duff, Davis, Scott & Smith, Attys.
Lot No. 23, Crailo Plan, Plan Book, Vol. 17, pages 74 and 75, Twenty-ninth Ward, Pittsburgh, fronting 25 feet on Agnew avenue and 125 feet in depth. Having thereon erected a two-story brick dwelling, known as 201 Agnew avenue. Deed Book, Vol. 2232, page 285.

Brady W. Moore, Jr., owner or reputed owner.
F. F. 1016, Jan., 1932. $4,636.64.
Arthur F. Schmidt, Atty.
All that certain lot or piece of ground situate in the Twenty-seventh Ward, Pittsburgh, being part of Lots Nos. 8 and 9 in Nicholas Miller Estate Plan of Lots as recorded in the Recorder's Office of Allegheny County in Plan Book, Vol. 24, page 12 (See also Revised Plan, Plan Book, Vol. 25, pages 48 and 49), said lot being bounded and described as follows, to wit:
Beginning at a point on the southerly line of Termon avenue distant 80.10 feet from the southwest corner of the intersection of Millerton and Termon avenues; thence north 68 degrees 30 minutes west a distance of 20 feet to a point; thence in a southerly direction and through the center of a party wall a distance of 153 feet to the northerly line of Lot No. 10 in said plan; thence south 68 degrees 30 minutes east a distance of 20 feet to a point; thence in a northerly direction and through the center of a party wall a distance of 153 feet to a point at the place of beginning. Said lot having erected thereon a three-story brick building known as No. 2033 Termon avenue.
Subject, however, to the following reservation or restriction, viz: As set forth in deed dated July 17, 1924, and recorded in the Recorder's Office of Alleghney County in Deed Book, Vol. 2239, page 67.

Sadie M. Grapp, administratrix of the estate of Walter J. Grapp, deceased, and Sadie M. Grapp, O. F. Grapp and Mum Grapp, owners or reputed owners.
L. F. 1017, Jan., 1932. $4,390.40.
I. A. Melnick, Atty.
All that lot situate in the Borough of Bellevue, being Lot No. 6 in the Lennox and McWilliams Plan of Bellevue, Plan Book, Vol. 20, page 68. Having thereon erected a dwelling known as No. 186 Sheridan avenue.

Walter John Freundt and Lenora May Freundt, his wife, owners or reputed owners.
L. F. 1019, Jan., 1932. $4,782.55.
John J. McGrath, Atty.
All those certain lots or pieces of ground situate in the Township of Mt. Lebanon, and being known and numbered as Lots Nos. 616 and 617 in the Sunset Hills Plan of Lots No. 3 laid out by William A. Bode and John Wenger, as recorded in the Recorder's Office in Plan Book, Vol. 31, pages 156 and 157.

Gittel Katz, owner or reputed owner.
L. F. 1029, Jan., 1932. $11,611.65.
Park J. Alexander, Atty.
Lot in the Third Ward, Pittsburgh, fronting 17.83 feet on the northeasterly side of Logan street, distant 30.17 feet northwestwardly from Clark street, by 32.79 feet in depth to a three-foot private alley. Having thereon erected a four-story brick store and apartment building known as 81 Logan street, Pittsburgh, Pa.

Carrie E. Hines and Marie G. Scott, owners or reputed owners.
L. F. 1030, Jan., 1932. $4,730.09.
Park J. Alexander, Atty.
Lot in Avalon Borough, No. 11 Semple Terrace Plan, Plan Book, Vol. 18, page 89, at the southwest corner of Park avenue and Third alley, fronting 37.44 feet on the southerly side of Park avenue by 110.78 feet more or less to First alley, irregular in shape. Having thereon erected a two-story and attic frame dwelling, known as 646 Park avenue, Avalon, Pa.

Sheriff's Office, Pittsburgh, Pa., Friday, December 11, 1931.
FRANK I. GOLLMAR, Sheriff.

CITY WED

Story of a Young Married Couple Caught in Big City's Net

By FAITH BALDWIN

Continued from Yesterday

Bill's Manner With Elderly Woman Leads to First Quarrel With Nevis

CHAPTER III.

In the spring, Nevis went to reunion. Returning, she told Bill: "It's just as you say—you feel out of it—somehow, I don't know why. Everyone can't feel that way, can they? I met a lot of the girls from the class ahead of me. All they could talk about was their babies and how they hoped that they'd be all right while the fond mothers were away."

Bill laughed.

"It's swell having you home. I've been awfully lonesome. Haven't" he went on innocently, "been home a night. You missed Olive's party, Nevis. It was a knockout. She had a palmist there and a fellow to read your bumps. You know the crack I got on the bean—in a game a couple of years ago? I've always had a bump there since. This guy said it showed great business instinct. I'd be a well known financier some day. You should have heard Sam shout. He and I stayed at Della's over night. Olive said she knew just the place for us down there. The people are going abroad for a couple of years. They'd lease with an option to buy. The rents rather stiff and they want to rent furnished. But I think it would pay us in the long run. We can't keep up with the crowd as things are now. And we have to keep up with them if I'm to do business with them. The house, the one Olive had in mind, is on Old Lynne Lane. She took me to see it next morning. You'll like it," he said enthusiastically, and got out pencil and paper to sketch the arrangement of the rooms.

BOUGHT AUTOMOBILE

She had an impulse to say, "Why didn't you wait for me? Did you have to go house hunting for our house with Olive Blanchard?" She did not say it, however. Looking over his shoulder: "That's the funniest looking set of rooms I ever saw. Haven't they any windows?" she inquired, mildly.

"I'm not an artist," he defended himself. "What do you say we run down there Saturday afternoon in the car and look at it?" he asked carelessly.

"Car? Whose? Sam's?"

"Ours! I bought it while you were away. One of Hunt's. He's getting a new one for Della. You know, the little roadster, the one you liked, dark blue with orange trim. It's only gone 6,000 miles and he's letting me have it dirt cheap. And that's another reason for moving out—so I can drive in," he argued ridiculously, triumphantly, "and save commutation! Besides, garage room here in town is something fierce. They soak the living daylight out of you."

Nevis said, helplessly: "Oh, Bill!"

"Well, why not? We needed a car. It's good business, isn't it?"

"We can't afford it."

"Sure we can. Besides, you've got to put up a good front in this job or you don't get anywhere. No use trying to sell gilt edge securities looking as if you didn't know where your next meal was coming from! What say, shall we go down and look at the house?"

NEVIS UNCOMFORTABLE

She was sure she wouldn't like it, wouldn't like anything Olive Blanchard had picked out. Olive with her this year's affectation of clinging gowns and green-lidded eyes and dim lights and fortune-tellers and incense. Olive, so Della had assured her, would get over it and would probably appear next year as a ...ome girl or an out-of-doors ...dy. Only this year Olive was ... in for being tragic and ...holy and mysterious and ... Nevis didn't dislike ... e wasn't, she thought ... here to dislike. Anyth... was all costuming and ... else's lines and stage ... She hadn't the remotest ...ea of what the authentic Olive was like—if there were an authentic Olive. But she had begun to feel uncomfortable at her slow, heavy-lidded ways, her feline pounces, her sudden claws showing and at the casual touch of her white hands with their painted nails on Bill's coat sleeve. Bill, darling ... come, take me out under the stars. I stifle in this atmosphere."

Well, not as thick as that, of course, but approximating it. And Bill, the poor, beloved idiot, falling for it. "She's not a bad sort, after all. Pretty good little sport. Pity she didn't get into the movies, she'd be a knockout."

"Pity," said Della, also, "she didn't make the grade in Hollywood so she could put some of this quick change emotion business of hers to work."

But on Saturday Nevis went with Bill to see the house. The blue roadster ran like a dream, smoothly, swiftly. Bill driving happily, hatless, the sun on his blond head, brown hands steady on the wheel. The roads were choked with traffic which they evaded by taking the short cuts Sam had taught them. Lilacs were out and birds singing and lawns and hedges green and there were blue, sparkling glimpses of the Sound.

"Has it all over town, hasn't it?" asked Bill, gayly.

TAKE EXPENSIVE PLACE

Old Lynne Lane was winding. Old Lynne Lane boasted quite old houses, remodeled, standing back from the road. "Their house was like that. Early American, well, not very early but early enough. White, shingled, with dull green-blue trim. A wide veranda, a wing flung out for a sun porch, glass enclosed. A sleeping porch upstairs and four serene bedrooms, sunny and gay with chintz and substantial with mahogany. Downstairs, a living-room with an outlook on gardens and old trees, a library, a diningroom and pantry. A long hall, a lavatory. "It's perfect!" cried Nevis, wanting it terribly, all at once.

There was almost an acre of ground and a two-car garage. "One bedroom and bath would do," suggested the owners, "for servants." Theirs had lived over the garage, they said, but the Lancasters could have a maid or two in the house, or a couple, and the back stairs are right there. That gives you three rooms and two baths for your own use."

Rent was discussed. Hearing the figures Nevis caught her breath. But Bill was perfectly collected.

"Like it, Nevis—?"

"Of course, it's perfect," she said, "but Bill—"

"When can we move in?" he asked the owners briskly.

So that was that. They moved in early in June, having sublet the apartment at a small profit. There was storage space for such of their furniture as they wouldn't use in the new cellar. Olive said, running over to see how the moving was progressing: "Wasn't I right?" I told Bill you wouldn't be happy until you had this house."

FAULTY SERVANTS

Nevis, tired, warm with the unseasonable heat of the day, looked very levelly at Olive. They could hear Bill whistling upstairs, directing one of the moving men. They themselves were standing in the living-room, the long French windows open to a vague fragrance of salt, a nearer perfume of early roses and honeysuckle coming into blossom, and of newly cut grass.

Nevis said, holding the taller girl's eyes with her own dark regard: "I was perfectly happy before, you know, Olive."

* * *

They had been living in West Lynne for about two months when they had their first serious quarrel.

They had come home after a party at the country club, a masquerade affair. Driving down Old Lynne lane in the hush before dawn, Nevis had leaned back in the car and, closing tired, burning eyes, had told herself that she had not only wasted an evening but had had a miserable time into the bargain and wished for nothing more than to sleep for a month. But she couldn't. Over the weekend Bill was planning a stag party, and she would have to make the arrangements and go over to Frances' or to Della's for the evening. Moreover, the couple they had engaged as cook-houseworker, garden-and-houseman and pinch-hit valet were not satisfactory. They were lazy. A good deal of Nevis' trousseau linens had been ruined by careless usage. Anna had actually dusted with one of her Italian drawn work table runners; and Bill's precious gin was disappearing more rapidly than even their lavish hospitality would warrant. Anna and her Paul must go. Which meant the sort of unpleasantness from which Nevis shrank, and meant, too, a hot trip to town and to the agencies on the usual hunt for non-existant domestic treasures.

"Fire 'em," Bill had said easily, on her complaint, "and get some more. There must be plenty. I don't see why you fuss about it, Nevis."

NEVIS DISAPPROVES

He had added helpfully that Olive never had trouble with maids.

And Nevis had retorted that well, why should she? She had had the same housekeeper for umpty-ump years, ever since in fact, her mother had died. Olive had nothing to do with the smooth oiled management of the home in which her hard-working, rarely appearing father maintained her.

Bill, she thought, had made rather an idiot of himself that night. Not a blessed idiot nor yet a darling one. Plain common or garden. That crowd from Westchester. Mrs. Harrison Bartlett—born Mary Marsh, married Smithers, left a relict, married Maynard, divorced, married Bartlett, the steel man, 50 if she was a day old, all large blue eyes and whipped cream manner. Bill had given her the rush of the season tonight; not the deference appropriately due a woman so much his senior but rather the attention due a debutante six years his junior. It had been disgusting.

Bill was good looking. All the women thought—and said—so. He had nice manners, too, an unusual thing in this generation. Olive Blanchard was off her head about him; she made it, thought Nevis, perfectly apparent. Not that she had had much head to lose nor that she mattered. Bill could never take her seriously. She made sex so obvious that it became uninteresting. And Bill laughed it off. No, she wasn't worried about Bill and Olive. She wasn't worried about Bill and anyone. But she hated seeing him all over the place about a woman like Mrs. Bartlett who could have no possible, even momentary attraction for him; who was silly and stupid and had nothing to recommend her but the gold spoon with which she had been born and the entire flat service with which she had later furnished herself by a succession of rich, richer, richest marriages.

"I was perfectly happy before, you know, Olive," Nevis remarked.

Back at home after that silent drive, Nevis shed her little wrap and wandered about the living room in the Pierrot costume in which she looked like a pert, delightful boy. Imbecilic costume, utterly uninspired. But she hadn't been able to think of anything else. They'd been to so many costume parties since their arrival in New York that her mind refused to work when it came to original ideas for camouflage. And the pertness had left her now, at nearly four in the morning.

She picked up things aimlessly and as aimlessly set them back again. Ambled about, yawning and dissatisfied, while Bill locked the garage. She had heard his step on the path. He came in, whistling. He was wearing the regulation uniform of a gob, loose, floppy trousers, blouse and on top of his blond head the idiotic white cap, set at an angle. He looked absurd in it and rather touchingly young and carefree. He lacked all dignity and knew it, was glad of it, she thought, wearily. It occurred to her as he came in, and went to the pantry with a muttered remark about a nightcap and then, with the glass in his hand, returned to go through an elaborate rite of locking windows and doors, that she saw very little of Bill, nowadays. That is to say, she rarely had any serious conversation with him. There wasn't time when they were together. They were always going somewhere or having someone in.

She asked, abruptly: "Bill, are you going to take a vacation from the office this summer?"

He was looking at the morning's yesterday's—newspaper. He answered, with some astonishment, perched on the arm of the couch: "Why, no. That is, I hadn't planned—exactly."

She asked: "But—if you could get a week or two? I'd like to go away . . . into the country. Not home, perhaps. Home would be almost as bad: people and parties and things. But we could take the car and stay places at night and have a rest and a change and get away from everyone. I'm getting pretty fed up with never being able to breathe without having someone count my respirations."

"Into the country?" he wanted to know. "But we are in the country. I mean, it's pretty pointless to have a place like this and then pack up and go somewhere else and stay at hotels, isn't it? That's one reason I wanted to come out here, so we wouldn't have to drag out maps and prospectuses in summer time. What's the matter with you, Nevis, losing your punch?"

"No. But I wish we could get away. Somewhere, for a while. Surely, Mr. Burton would let you, if you asked him?"

"As a matter of fact," he said, uncomfortably, "I—well, I think Harrison Bartlett is getting up a party, just men, to go for a fishing trip on his new yacht next month. He spoke to me about it tonight. If he asks me again I think I'll go. You see, we're trying to sell Bartlett—and that's the way to do it."

"Oh, you're planning a vacation, after all, without me?" she asked slowly.

"Why, no, Nevis. Don't be dumb, darling! Not a vacation. Call it a business trip. That's the way business is done nowadays, my sort of business, over a lunch or dinner table in a private car, on the golf links or the deck of a yacht."

She said, conscious that she was spiteful but unable to help it: "I suppose that's why you made such a fool of yourself over Harrison Bartlett's wife? So that you could get an invitation to go yachting with her husband."

(Continued Monday.)

(Copyright, 1931, by Faith Baldwin. Distributed by King Features Syndicate, Inc.)

Synopsis

It was taken for granted that Bill Lancaster would enter his father's lead pipe manufacturing business after he graduated from college. However, following his marriage to Nevis Hammond, he leaves the little Pennsylvania town where he was raised and goes to New York to sell bonds. The young couple give a house-warming. Among the guests are Sam Burton, Bill's college chum; Sam's sister, Fluff Waterford; Butch Dorgan, a classmate and his stage-struck fiancee, Marise Norton. Later, they make a round of the night clubs and Nevis and Bill return to their fopsy-turvy home at 5 a. m. For business reasons, Bill entertains lavishly. Nevis is forced to get a maid in order to keep up with his pace. Bill meets the much discussed Olive Blanchard. Sam warns him against her.

Now Go On

SUN-TELEGRAPH-WARNER THEATERS JUNIOR KOMIC CLUB

The biggest event in the Sun-Telegraph-Warner Theaters Junior Komic Club today will be the opening of a new chapter in Greensburg, Pa. The meeting was called at the Grand Theater. Membership cards and buttons were distributed and officers elected.

The big musical revue that has been in rehearsal at Cameraphone chapter under the direction of Miss Florence C. Dunn, will be presented for the first time at the Junior Komic Club meeting today. It is the most pretentious effort of the club and will be repeated Monday, Tuesday and Wednesday at 4 o'clock.

SCHENLEY CHAPTER

The Schenley will have another big surprise program for its members today. This is one of the biggest and most enthusiastic chapters. The big electrical trains that have been on exhibition in the lobby of the theater were awarded to Ralph Claypool, 3337 Parkview avenue, and Samuel Mancuso, 2523 Fifth avenue, rear.

Santa Claus will be at all the Warner neighborhood theaters on Monday, Tuesday, Wednesday and Thursday next week at 4 o'clock in the afternoon. He promises to have a gift for every child in the audience.

On Thursday morning at 10 o'clock there will be a free show for children at the Arsenal, Belmar, Cameraphone, Enright, Harris (Diamond street), Harris (Etna), Kenyon, Manor, Mt. Oliver, Plaza, Rowland (Wilkinsburg), South Hills, Schenley, Davis theaters, Pittsburgh, and at one Warner theater in every community where Warner Theaters are operating. The bill will include a feature picture, comedies, news reels and song reels, and every child will be welcome.

BIRTHDAY GREETINGS

Warner Theaters - Sun - Telegraph Junior Komic Club extends greetings to the following members who will celebrate their birthdays tomorrow:

Cameraphone — Dorothy Cardello.

Harris (Downtown)—John Cina.

South Hills—Olive Brewer, Walter Quel, Edward Towns, Daniel Mitchell, Albert Marcus.

Rowland—Juno Heath.

Schenley—Virginia Venn, Cervilla Franklin.

Etna Harris—Helen Peterson, Sara Jean Neff.

Mt. Oliver—George Welding, Tom Lawson, Leroy Greathouse, Lillian Erbe.

Manor — Carl Blythe, Sylvia Morgan.

Plaza—Christy Korhs.

Memorial (McKeesport)—Patsy Ruth O'Hara.

THIMBLE THEATER

Now Showing—"His Versatile Majesty"

By Segar

OH HIGH AND MIGHTY SUBSTITUTE KING - WHAT IS YOUR PLEASURE AT THIS TIME?
BOY - BRING TO ME A ORFIKER OF THE LAW AT ONCE!!
GO ARRESK MISTER YAMA SKONK AN FETCH IM TO ME
I FEAR THAT MAN - I WILL NOT ARREST HIM
I SAYS - ARRESK YAMA SKONK!!
AN' FETCH HIM TO ME!!
YESSIR YESSIR YESSIR YESSIR YESSIR
YAMA, I'M GONER PUT YA ON TRIAL FOR TRYIN' TO MURDER ME
POOF!!! THERE ISN'T A JURY OR A JUDGE IN NAZILIA WHO WOULD CONVICT ME
THEY FEAR ME!
I WILL BE THE JURY, MISTER SKONK, AN' I WILL BE THE JUDGE
BUT YOU CAN'T DO THAT
YOU'D BE SUSPRIZED AT WHAT A KING LIKE ME KIN DO

POLLY AND HER PALS

Initiative Ability

By Sterrett

THANKS FER MY T'BACCY BOY SANTY CLAUS'LL MAKE A NOTE OF THIS!
I'M WELL AWARE OF THAT FACT SIR
NOW IF SOME GOOD LITTLE GAL WILL FETCH ME MY PIPE I'M SURE MR CLAUS'LL MAKE A NOTE OF THAT TOO!
YOU'RE MISTAKEN UNCLE SAMUEL!
LITTLE PEOPLE WHO REQUIRE PROMPTING DON'T COUNT!
WAL, YGOTTA ADMIT THIS AIN'T NO PROMPT! IT'S A OUT AN OUT INSPIRATION!

THE NEBBS

The Phone That Failed

By Hess

YESTERDAY RUDY SUGGESTED THAT AMBY MAKE UP WITH SYLLY. FROM PRESENT INDICATIONS HE SEEMS TO HAVE THOUGHT WELL OF THE IDEA
HELLO! HELLO SYLLY?. THIS IS AMBY. I'LL COME BACK IF YOU PROMISE TO COOK SOME THINGS I LIKE - YOU DON'T HAVE TO DO IT EVERY DAY - AND WILL YOU STOP SAYIN' HURTING WORDS?
JUST WHO ASKED YOU TO COME BACK?. YOU'RE DOWN WHERE THE COOKING IS GOOD AND PEOPLE SAY THINGS YOU LIKE TO HEAR - STAY THERE - I'M NOT SELFISH - I WANT THEM TO ENJOY YOUR COMPANY FOR THE REST OF YOUR LIFE
I KNOWED IT!! SHE WOULDN'T SAY PRETTY WORDS WHEN WE WAS TRYIN' TO GET ALONG - I'M MAD ALL THE WAY THROUGH NOW - I WOULDN'T MAKE UP WITH HER NOW IF I WAS STARVING AND SHE WAS COOKIN' POT ROAST AND NOODLES

TIM TYLER'S LUCK

A Postponed Exit

By Lym Young

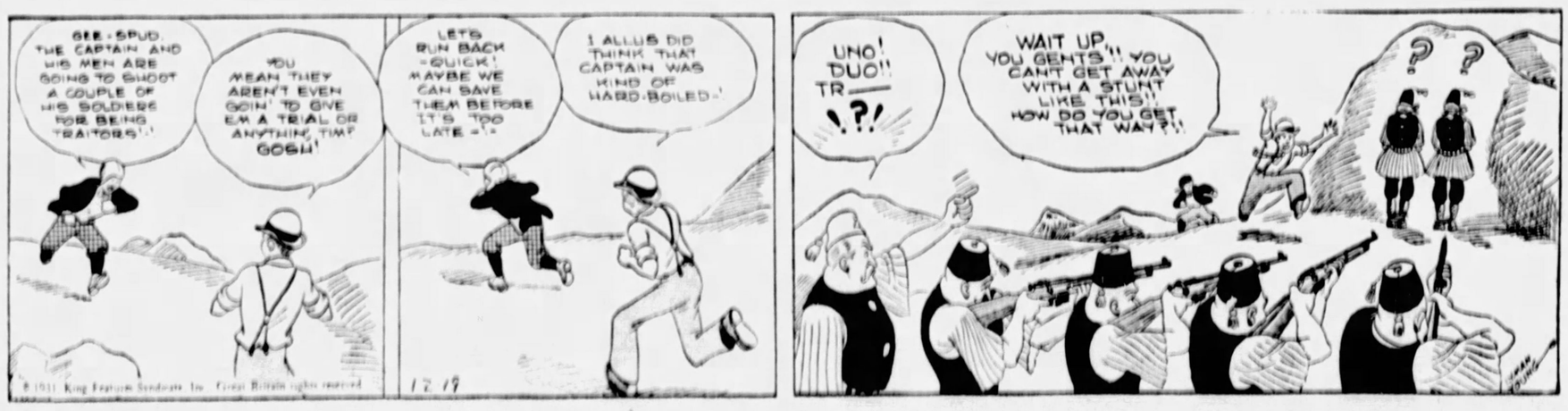
GEE - SPUD, THE CAPTAIN AND HIS MEN ARE GOING TO SHOOT A COUPLE OF HIS SOLDIERS FOR BEING TRAITORS!
YOU MEAN THEY AREN'T EVEN GOIN' TO GIVE EM A TRIAL OR ANYTHIN', TIM? GOSH!
LETS RUN BACK - QUICK! MAYBE WE CAN SAVE THEM BEFORE IT'S TOO LATE -!
I ALLUS DID THINK THAT CAPTAIN WAS KIND OF HARD-BOILED -
UNO! DUO!! TR— !?!
WAIT UP, YOU GENTS!! YOU CAN'T GET AWAY WITH A STUNT LIKE THIS!! HOW DO YOU GET THAT WAY?!!

BRINGING UP FATHER

He Missed a Treat

By McManus

DADDY-YOU SEEM SO JOLLY-TO DAY. WHAT MAKES YOU SO HAPPY?
I GOT OUT OF GOIN TO THE RECEPTION AT JONES'S WITH MAGGIE-I PRETENDED I WUZ SICK-
HERE SHE COMES-SHE LOOKS AS IF SHE WUZ A LOSER AT BRIDGE-
I NEVER WANT TO SEE THOSE PEOPLE AGAIN-THEY INSULTED ME-THEY HAD CORNED BEEF AND CABBAGE FOR US-THE IDEA OF INSINUATING THAT IT WAS OUR FAVORITE DISH-
HUH?
AND I'M GLAD YOU DIDN'T GO! HE WANTED TO TAKE YOU TO A PRIZE-FIGHT TO-NIGHT-OH' SUCH PEOPLE! AND I THOUGHT THEY WERE IN SOCIETY
12 19

TILLIE THE TOILER

A Hair-Raising Experience

By Westover

STEP INSIDE MISS JONES I'M JUST ABOUT READY TO TAKE THE GAUZE OFF YOUR FRIEND'S FACE
OH, DOCTOR I'M SO NERVOUS
YOU ARE NOW ABOUT TO SEE A WORK OF ART
I HOPE SO
GO EASY WITH THOSE SHEARS, DEC
HELP!
DON'T WORRY, MY GOOD MAN, I WON'T HURT YOU
HE'S GETTING DIZZY DOCTOR
WHY, MAC!
DON'T BE ALARMED A SHAVE WILL WORK WONDERS NOW!
CONTINUED

ELLA CINDERS

To the Highest Bidder

By Plumb and Conselman

Tommy and Stonehurst cleaned up on Alaska fisheries so everybody's happy.
ELLA, THIS IS TOMMY! I JUST FOUND OUT THAT YOU WERE RESPONSIBLE FOR MY BIG CLEANUP! IT WAS WONDERFUL, ELLA! YOU'RE TERRIBLY SWEET!
ANOTHER CALL, MISS CINDERS!
MISS CINDERS, THIS IS MORGAN STONEHURST! I WAS JUST THINKING HOW WONDERFUL IT WAS OF YOU TO GO TO ALL THAT TROUBLE FOR A FRIEND! YOU'RE ONE GIRL IN TEN MILLION! I COULD LOVE A GIRL LIKE THAT!
HOLD THE LINE A MINUTE, PLEASE!
I'M JUST BEGINNING TO REALIZE HOW CRAZY I AM ABOUT YOU! ELLA, YOU'RE ONE GIRL IN FIVE MILLION!
WHAT WERE YOU SAYING TOMMY?
FLORIS
FIVE MILLION? YOU'LL HAVE TO DO BETTER THAN THAT, I'M AFRAID, TOMMY---JUST A MINUTE AGO I GOT A MUCH BETTER ESTIMATE!
It never rains but it pours! A laboring man and a millionaire, and they're 'that way' about the same girl!

THE BUNGLE FAMILY

Shocking!

By Tuthill

MONTGOMERY EL DORADO WANTS RESULTS RATHER THAN CREDIT FOR HIS ATTEMPT TO UPLIFT PEGGY'S PARENTS, AND SO HE TRIED TO BE PATIENT WHILE HIS NEW HIRED-MAN ASSUMED FULL RESPONSIBILITY FOR THE CURRENT BUNGLE SUCCESS.
AND SO YOUR FATHER IS IN GOLD MINES NOW MISS BUNGLE? WELL THAT IS QUITE INTERESTING
YES, IT IS HERE'S DAD. TELL MR EL DORADO ABOUT-
YOU MEAN ABOUT GOLDEN BOUNTY MINES INC? WELL THERE ISN'T MUCH TO TELL OUTSIDE OF THE FACT THAT I'M NOW PRESIDENT.
PRESIDENT, MR EL DORADO! DAD DOESN'T KNOW MUCH ABOUT MINES OF COURSE BUT-
THE BOARD OF DIRECTORS WANTED SOMEONE WHO HAD EXECUTIVE ABILITY TO WATCH THINGS GENERALLY...ADJUST MINERS PAY...UPWARD IF NECESSARY, AND SO FORTH, ALSO...
UPWARD? WHY, DID THOSE...AH DIRECTORS TELL YOU THAT?...GREAT SCOT MAN, I'M...AH, WHAT I MEAN IS THAT...WELL, DIRECTORS ARE USUALLY VERY CAREFUL IN SUCH AFFAIRS, AND-
WELL THAT PAY THING IS PARTLY MY OWN IDEA. WE HAVE A LITTLE TROUBLE AT THE MINES NOW AND THEN ABOUT SALARIES. THE PLAN I HAVE IN MIND WOULD MAKE US ALL ONE BIG HAPPY FAMILY.
I SEE! I SEE! AH, A VERY BEAUTIFUL SENTIMENT OF COURSE BUT I....AH UNDERSTAND THAT GOLD MINING COMPANIES ARE RATHER CAUTIOUS NOW IN BEING TOO GENEROUS WITH-
MY...OUR CONCERN IS DIFFERENT. OUR NEW POLICY IS TO SEE THAT EVERYBODY IS SATISFIED, HAPPY, AND...MY WORD EL DORADO WHAT HAPPENED?...YOUR FACE IS THE COLOR OF....DO YOU FEEL BAD...? SIT DOWN!

MICKEY MOUSE

Many Hands Make Light Work

By Disney

GEE, THIS FIREPLACE IS FULL OF ASHES-I'LL BET IT HASN'T BEEN CLEANED FOR SIX MONTHS
NO SMOKING
CLARABELLE WILL SURE BE GLAD TO GET RID OF THEM!
WHO DONE THAT?
PST! HORACE! IS IT SAFE TO COME OUT YET?

LITTLE ANNIE ROONEY

Baby's Awake Now

By Walsh

YOU WON'T GET MAD IF I ASK YOU A QUESTION?
WHY, CERTAINLY NOT—MY DEAR LITTLE GRAND-CHILD
WHAT I WANT TO KNOW IS ABOUT PETE—I WAS JUST THINKING, THAT IS—I WAS KIND OF WONDERING—I MEAN I WANT TO KNOW IS PETE HONEST??
?
WHY, CHILD, YOU MUST BE INSANE!!—WHY DO YOU ASK SUCH A SILLY QUESTION??
WELL, YOU KNOW, I TOLD HIM A NICE OLD LADY GAVE ME TWO DOLLARS OUT OF A SUGAR BOWL-
ON THE NEXT DAY—I FOUND BROKEN PIECES OF THAT SUGAR BOWL IN OUR CAMP—AND I JUST FOUND THAT OLD LADY WAS ROBBED THE NIGHT BEFORE WE RAN AWAY FROM THAT TOWN!!
12 19

COOK-COOS

By TED COOK

(Copyright, 1931, King Features Syndicate, Inc.)

Mme. Schuman-Heink will sing over the radio with Rudy Vallee's orchestra.

Maybe the New York Symphony would consider going on tour with the Four Marx Brothers.

* * *

Someone should get the Theater Guild to put on "Ladies' Night in a Turkish Bath."

* * *

Milestone on the path to civilization—

PHOENIX, Ariz. Mrs. Ruth Judd, trunk murderess, has been offered $10,000 to write the words for a song.

* * *

Goats who take care
Are getting quite rare.

* * *

"What I like about prohibition agents," says Genevieve, the kitchen cynic, "is that when they make fewer arrests it means we're becoming more law-abiding."

* * *

Omigosh! Mouse ad—

TODAY AT 1 P. M. THEY SHALL NOT LOVE!

* * *

Guess are quite airport
To gals who are hippo.

* * *

Q. & A. DEPARTMENT

Dear Aunt Belle—

Who is the author of Gray's Elegy?—Student.

Ans.—It's on the tip of my tongue, but I can't say it, dearie. —Aunt (Literary) Bella.

* * *

Little Mary, for a prank,
Hit her pa with an auto crank,
"That's right," said Mother,
"Dad needs sleep—
"He's all worn out from
counting sheep."

Ann Blue

* * *

DAILY DOUBT

"We are not bothered much with the quibblings of peanut brains."—James C. Stone, Farm Board chairman.

* * *

Milestone on the path to civilization—

WASHINGTON.—George Voorhees was fined $25 for reading a newspaper over a woman's shoulder on a street car.

ONWARD and UPWARD

"Parents are realizing that a child's temper tantrums, or disobedience are probably due to some unfortunate family situation which may need psychiatric help to solve."—Mrs. Cecil Pilpel of the Child Study Association of America.

In days of old, parents were bold
And rough in child-controlling;
But now we see psychiatry
Another plan's extolling:
When Cuthbert will not take
His pill,
Or proves himself a sinner,
The family's head is sent to bed
To do without his dinner.

—Pa Troop.

* * *

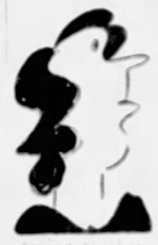

Says Genevieve, the kitchen cynic, "It's not for me to criticize the gowns that Harlow dame wears in pictures—maybe she is trying to show that her heart's in the right place."

* * *

DAILY PUZZLE

"Accusing Mrs. Flo Cammack of alienating her husband's affections, and asking $75,000 heart balm, Mrs. Rose Haskins also declared he was cold and indifferent, and treated her more like a housekeeper than a wife."

* * *

FAMOUS LAST WORDS

Is there a doctor in the house?

Today's Crossword Puzzle

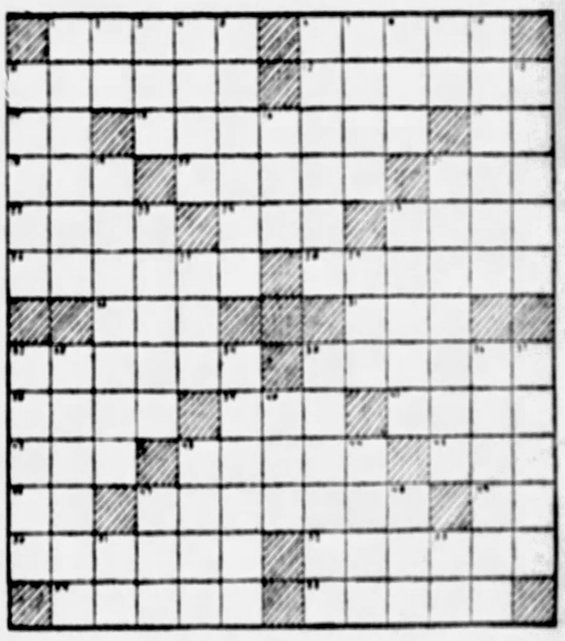

HORIZONTAL

1—Destruction.
6—Evergreen tree.
11—Common cage bird.
12—Dispatch boats.
14—Part of "to be."
15—South American marmoset.
17—Towards.
18—Tear.
20—Even.
21—Distant.
22—Minute particle.
24—Trap.
25—Destiny.
26—Cylindrical.
28—Glows.
30—Used in golf.
31—Mischievous spirit.
32—Citizen of Crete.
35—Spreads on in blotches.
38—Rowing implements.
39—Kind of poem.
41—Minute quantity.
42—Possessive pronoun.
43—Chambers.
45—Letter of the Greek alphabet.
46—Chinese measure.
47—Former kingdom of central Spain.
49—Correlative of either.
50—Consolation.
52—Citadels.
54—Nominates.
55—Wide-mouthed pitcher.

VERTICAL

1—Descendant of the second son of Noah.
2—Article.
3—Large cistern.
4—Verbal.
5—Any of three isomeric hydrocarbons.
6—Marks used by proofreaders.
7—Bad.
8—Noise.
9—Like.
10—Revolve.
11—Unit of weight for precious stones.
13—Places where skin and flesh are ruptured.
16—Hail.
19—Luggage carriers.
21—Flourish of trumpets.
23—Encounters.
25—Marched one after the other.
27—Beverage.
29—Border of a garment.
32—Winds spirally.
33—Portion.
34—Loops with running knots.
35—Descendant of Shem.
36—Parts of a machine which rotate.
37—Boxes scientifically.
40—Small point.
43—Contest of speed.
44—Gradual.
47—Rotating piece on a wheel.
48—Female of the sheep.
51—Note of the musical scale.
53—Suffix denoting the comparative degree.

Herewith is the solution to yesterday's puzzle.

(Copyright, 1931, King Features Synd., Inc.)

IT PAYS to tell your selling story to the "well-to-do." That's why real estate advertising in the Sun-Telegraph brings such splendid results.

WHY PITTSBURGH IS GREAT
It Has Worldwide Fame for Its Preserved Products

Pittsburgh Sun-Telegraph

SATURDAY, DECEMBER 19, 1931

Established 1927, by Pitt Publishing Co., Pittsburgh, Pa. President, William Randolph Hearst. Vice-President and Publisher, H. M. Ritter. Secretary-Treasurer, A. W. Clark. Associate Editor, C. W. Dunniger. Managing Editor, Dwight Fee. Entered as second class matter in the postoffice at Pittsburgh, Pa.

National advertising representatives, Paul Block and Associates, 247 Park avenue, New York; Palmolive Bldg., Chicago; General Motors Bldg., Detroit; Little Bldg., Boston; Guarantee Trust Bldg., Philadelphia; 833 Rose Bldg., San Francisco.

The Associated Press is exclusively entitled to the use for re-publication of all news credited to it or not otherwise credited in this paper and also the local news published herein. All rights of re-publication of special dispatches herein are also reserved.

BE A PITTSBURGH BOOSTER
To Your Friends in Other Cities

Points of the President's Message

Number NINE.

"Effective regulation of interstate electrical power as the essential function of the reorganized Federal Power Commission" is one of the outstanding legislative recommendations in President Hoover's annual message to Congress.

Mr. Hoover is right in saying that such regulation "is urgently needed in public protection."

His recommendation would carry more weight with Congress and the country, however, if it left no doubt in the mind of either that Mr. Hoover favors the amendments to the federal water power act proposed to the last Congress by Senator Couzens, of Michigan.

The Couzens bill, which the Hearst newspapers have long supported, provides at least a basis for the most effective federal regulation of interstate electrical power yet suggested.

This measure authorizes the Federal Power Commission "to require reports, prescribe accounting forms, make valuations and regulate security issues, both as to operating companies engaged in interstate transmission and as to their holding and managing corporations."

This measure provides effective regulation by the Federal Power Commission of rates and charges for power transmitted in interstate commerce for ultimate public consideration.

The Couzens bill proposes a new mechanism for the regulation of rates, charges or services by which the commission can act upon its own initiative or at the request of a state commission, a distributor of power or a substantial number of consumers of power.

And where a state has no power commission, the petition for the intervention of the Federal Power Commission may, under the Couzens bill, be filed by the governor of that state.

The value of the Couzens measure lies in the fact that it not only provides effective federal regulation of interstate electrical power, but it safeguards the jurisdiction of the states and strengthens their control over intrastate electrical power.

As one of its supporters has said, the Couzens bill is far from being the "insidious measure" its opponents allege. On the contrary, it is "a praiseworthy attempt to provide for a new type of federal regulation" where the public urgently needs protection.

Surely the American people have suffered enough at the hands of the power trust to know that protection against its tyrannies cannot longer be left entirely to the several states.

Senator Couzens has shown Congress how to set up a system that will utilize and co-ordinate state agencies of control and reinforce them with the power of the federal government.

Congress should legislate at the present session along the lines marked out in the Couzens bill and make the Federal Power Commission the effective agency which it must be if federal and state regulation of electrical power is to protect the public.

Coke From Abroad

A Pittsburgh District Industry Is Suffering from Foreign Competition—Comment on Local News.

The Department of Commerce reports that orders have been received in England from the United States for 12,000 tons of coke—an unprecedented shipment to this country—and that further cargoes will be booked within the next few weeks. The orders have resulted from the fall in value of the pound sterling, in relation to the dollar, a consequence of Britain's abandonment of the gold standard.

The manufacture of coke is an important industry of the Pittsburgh district, and the placing of orders abroad instead of with our own companies gives American manufacturers and economists something to think about, especially as [illegible]ortation of coke on such a scale is something previously [illegible]d of. The Pittsburgh district cannot afford at this time [illegible]usiness to European competitors.

[illegible]nt contrast to the news that we are losing coke [illegible]nglish firms is the announcement that conventions co[illegible]ttsburgh next year will bring about $750,000 of business [illegible]otels, stores and theaters. Sixty meetings have been bo[illegible]. The Chamber of Commerce is doing good work in [illegible]ge associations to hold their conventions here.

Pittsburgh cann[illegible]ommodate the largest conventions because we do [illegible]t have an auditorium that is big enough. It is to be hoped that as soon as the legal difficulties now surrounding the project have been cleared away the new County Commissioners will proceed with the construction of the Town Hall. Pittsburgh loses much business because of the lack of such an auditorium.

In admitting to bail a 16-year-old boy whom the police had been holding in prison, without the privilege of bail, on felony charges, Judge John P. Egan scored the practice of the police and police court magistrates of holding certain defendants without bail. He said it was unlawful. A number of police court practices are unlawful, but there is scant hope that the magistrates will reform.

The boy in the case that Judge Egan heard is said by the police to be a member of a neighborhood gang. There should be a boys' club in that neighborhood if there is not already one. Joe Mason, Philadelphia Boy Scout leader and student of criminology, who has been visiting Pittsburgh, had good grounds for his statement that boys' clubs tend to break up street gangs and keep restless youngsters out of mischief.

---

*A clergyman, speaking on the radio the other eve*ning, complained that the significance of Christmas was being forgotten and not enough reverence shown. The Sun-Telegraph will publish tomorrow a picture that should inspire reverence. It is a painting of the Virgin Mary with the infant Jesus, extraordinarily beautiful, reproduced in full color in the Gravure Section.

Important articles on Russia, showing that the Soviet Five-Year Plan will fail, will be found in the March of Events Section of the Sunday Sun-Telegraph. Isaac Don Levine says Russia's power resources are inadequate. Frank E. Downs asserts progress is blocked by bureaucrats. Basile W. Delgass declares the Soviet Union lacks funds. To be well informed you should read these articles.

Tune in on WCAE, Voice of the Sun-Telegraph, at 12:30 tomorrow afternoon and laugh with Uncle Bob and Betty as they read the Famous Funnies for you in the big 16-page Comic Weekly of the Sun-Telegraph.

The Great Magnifier -:- -:- By Nelson Harding

How that glass enlarges objects,
Making them appear much greater
And distorting their proportions
To exaggerated stature!

Through the lens that magnifies them
Their appearance is deceptive,
But their size is sadly shrunken
When the naked eye observes them.

'A Piece of Outrageous Effrontery'

By Claude G. Bowers

Author of "The Struggle for Democracy in America," "Founders of the Republic," "Jefferson and Democracy," "The Tragic Era" and other important works, now writing for the Pittsburgh Sun-Telegraph.

That was a remarkable scene in the House at Washington when the erstwhile Republican chairman of the Committee on Banking, Mr. McFadden, of Pennsylvania, made a slashing attack upon the President. The purport of his attack was that the President had betrayed or "sold" his country in the interest of the international bankers; and that the price of the betrayal was the support of these bankers in the campaign of 1928.

Of course, the speaker was right in insisting that the international bankers, having made bad loans in Europe, want the billions in debts transferred from the backs of the Europeans to the backs of the American taxpayers to make easier the collection of the private loans. But the charge that this was part of a bargain entered into in 1928 implies the most appalling corruption and should not have been made without positive proof. For, if true, there is a clear case for impeachment.

The excitement during the incident must have turned on this specific charge; for certainly no member of the House doubts that the pressure of the bankers is responsible for the thoroughly organized propaganda in favor of making the American taxpayers pay the war debts of the world. That is common knowledge, and has been said a million times.

The extreme charge of McFadden does not alter the fact that this is precisely the fight that is being waged today.

* * *

Senator Reed's Statement

Mr. McFadden is a traditional foe of Mr. Mellon, but Senator Reed, of Pennsylvania, is his traditional friend, and a warm supporter of the administration in the past. He is a corporation lawyer of distinction and cannot be accused either of making loose statements or of playing to "the mob."

And on the day McFadden was making his speech in the House, Reed was saying in the Senate:

"There is the other kind of propaganda coming from our own citizens who are interested chiefly in their own pocketbooks and in profits they will get from cancellation of debts due our government. I refer principally to those bankers and bond houses, who, since the Armistice and debt settlement, have put out so-called private loans to European nations, which they now would like to see paid by means of cancellation."

Thus far, Senator Reed takes precisely the same position that McFadden took. There is no occasion for excitement or "indignation" about that statement, for everyone knows it to be true. And then Senator Reed continues:

"They (the loans) were made by American bankers with eyes wide open to the situation of the debtor countries, with full knowledge of the prior existence of this government's claim and the difficulty that the debtors would have in meeting both public and private debts. Now to ask that those private claims of some American citizens should be given priority over the inter-governmental claims, which are the claims of all American citizens, seems to me to be a piece of outrageous effrontery."

"Outrageous effrontery." That is language almost as strong as McFadden used.

* * *

And Who Asks The Revival?

True, it is, that Senator Reed does not accuse the President of "outrageous effrontery" in words; but he does by implication. For when he was asked if he favors the revival of the war debts commission he replied:

"I do not. It can have but one result, and that is a further reduction of the amounts due the United States. Nobody suggests that we shall review those debts with a view to finding an increased capacity to pay on the part of any debtor."

Thus he says that the manifest purpose in reviving the war debts commission is to scale down the debts and transfer the amount "forgiven" to the backs of the taxpayers of the United States.

And who asks the revival? President Hoover.

Thus by indirection, but none the less clearly, he says that the President's proposal about the revival of the commission is "a piece of outrageous effrontery."

* * *

Much More Involved

To old-fashioned Americans there is much more involved in the manifest plan of the administration than the loss of billions to the American people to be made up by the taxation of the American people by billions to pay the debts of other nations. This is wicked enough in view of our condition, with our economic collapse, with our enormous deficit in the Treasury, with the appalling increases in taxation to meet this deficit. But there is a more serious theory of government involved. Are private interests, in a hole, to be permitted to use the instrumentalities of government to save their investments without the loss of a penny to themselves by going into the pockets of all the American people by law? Is the American government a subordinate agency of High Finance? Or its property?

Through no fault of their own, there are almost seven million breadwinners out of work and in need; but the government can do nothing for them. There are many millions of women and children without enough to eat or wear, but government cannot go into the treasury for them.

To take money from the pockets of all the people, by way of the treasury, for these victims of an economic collapse for which they are not responsible, is denounced with deep feeling as a "vicious dole."

Many are wondering by what sophistry it becomes a beneficent dole to go into the pockets of the people to the tune of billions to make good the investments for handsome profit of the international bankers.

* * *

A Most Glaring Illustration

And unlike the millions who are victims of the stupidities of economic policies, for which they are not responsible, these international bankers knew precisely what they were about. As Senator Reed well says, these went into these loans they want made good through the transfer of the war debts of the world to the American taxpayers, with eyes wide open to the conditions.

They gambled with their money on the possibilities of repayment; and the public generally is wondering if in their calculation on the possibilities they counted confidently on their capacity to use the Government of the United States to guarantee their profits; the very government which makes a virtue of its refusal to guarantee bread to hungry women and children.

For 50 years and more, private interests have used government in America to increase profits by law out of the pockets of the people; but there is a most glaring illustration, and the effect on the public or mass mind is doing no good to the international bankers.

Reed is wholly right; McFadden is partly right. But the one year moratorium has been pledged. "It was pledged by correspondence with members of Congress. It would have been wiser and more statesmanlike had the members of House and Senate replied to the President's letter with the short answer that if the President wished to consult Congress in accordance with the law he should summon it in extra session and get its answer in the "American way."

(Copyright, 1931.)

NEW YORK DAY BY DAY

By O. O. McIntyre

NEW YORK, Dec. 19.—A faucet in the bath put on an act this morning that was not only a lulu but turned me temporarily from the lilt of literature to the profession of plumbing. And if I ever sneered as much as that at the plumbing trade this is my apologia—with love and kisses.

It began when I gave a twist to the hoodus labeled "Hot," which usually just goes about its business of hotting. But this time it got all of a sudden snooty. Instead of cascading a warm flow, it began to scream like this—burgul, burgul, burgul.

"None of that!" I snipped. No water pipe can sass me, not before breakfast. I gave the gadget another twist and it burgul, burgled two octaves higher. But no water. I thought maybe I had been a little uncouth so I turned it off, then turned it slowly, gently.

This time its deep burgul turned sissy and piped a thin weedie, weedie, weedie. And then and I thought nastily, it spat out a half pint of water, quit again and baritoned another set of burguls. All the time I sat in a dry bath tub in thin-ribbed despair, getting madder by the minute.

Finally I wrapped a towel around myself—me and Mahatma—and went to the phone for a plumber. He wouldn't be in for an hour. So I sneaked up on tip toe and turned it all the way with one quick twist, hoping to take it completely by surprise.

The result was a single quick scream: Burgul! "Mr. Burgul to you" I snapped back and could feel myself losing control. You know, dry throat, buzzing in the ears and specks before the eyes. All the time I was counting—28, 29, 30—to keep myself in hand. But it was no use. The monster in me was aroused.

Before I realized I had grabbed a long handled bath brush, crashed it across the faucet, slammed the medicine cabinet door, kicked over a rubber-tipped chair and if there had been a door bell around I would have rung it. I was that furious.

* * *

What to do, what to do! I'm a wreck all day without a morning tub. And people expect so much these days. You'd think I touched off the panic. As a matter of fact all I actually did was put South America on the blink. Two weeks after they heard I bought a Peru bond, treasurers went into a huddle, grew beards and lit out for Paris with the swag, flopping the whole works into bankruptcy. Such teases, the Peruvians! And I'll use no more of their bark.

Anyway, I finally calmed and decided to give Old Burgul "just one more chance"—ta, te, ta, ta. I strolled over unconcernedly as though I might be nonchalantly adjusting the shower curtains, pushing them this way and that and with a sudden tiger spring gave the faucet a mighty wrench. With a snort it shrieked: Pa-tooey! Just like the zoom of shrapnel and sputtered off into a sort of tap dance—glickety-glack, glickety-glack, glack, glack. Spring is here.

It was then I went plumbing. And if I do say I plumbed a fairish plumb. With a screw driver I loosed the faucet handle. Then unscrewed the water pipe and for good measure turned on the you-knows on the steam radiator. I waited awhile and as nothing happened turned on all the faucets in the house, the electric lights and the radio. Still no water. And my skin got so dry I was getting chafed. I chafe easily around the first freeze and after the spring rains. Some day I'm going to give a chafing party. We have a chafing dish.

In my dilemma I phoned Verne Porter. "What do you do when your plumbing gets out of whack?" I inquired as nice as anything. "You again!" he screamed. "How would you like a long drink of iodine?"—and clicked the receiver. Anyway, it's a mild winter, as the saying goes.

* * *

Just then the plumber was announced. A Mr. Erfstadt, of the Red Bank, N. J., Erfstadts. I told him how I was struggling to get a bath and led him to the bathroom. He yanked out plyers, jiggled a few ipseses, twisted the gazunkus and Viola — hot water with a Niagara rush! Mechanics in one lesson! Easy if you just know. Some evening next week I'm giving an "At Home" and will take the hall clock apart. Or maybe I'll think up something even better.

(Copyright, 1931, McNaught Synd., Inc.)

Marry-Go-Round

By HELEN ROWLAND

Love, as a Fine Art

The man who cannot idealize his own emotions is a very poor artist at his love-making.

* * *

The old-fashioned girl may not have known as much about stringing the stag-line along as does the modern siren; but when she "reeled in" she usually had a marriageable man on the end of her string.

* * *

A rank amateur may try to win one woman by boasting of the others; but the true expert at woman-charming makes every woman feel that life, before he met her, was a total blank, and his heart a vacuum.

A man's notion of a "swell party" is the one where he had the best dinner; a woman's is the one where she had on the best clothes.

* * *

Charm: The ability to convince a man that you think he's as wonderful as he has always suspected he is.

* * *

If there were only one man and two women in the world, the man would probably marry the brunette, and spend the rest of his life trying to make dates with the blonde.

* * *

An attractive girl has to marry, these days, if only in order to get somebody to take her around who won't make love to her.

Dining in public with your ex-husband is considered "smart" this season. Oh, well, just because you are tired of pouring a man's coffee every morning, is no reason why you shouldn't enjoy letting him pay for your dinner, occasionally.

* * *

A man knows instinctively when the "last word" of a love-affair has been written—but a woman always insists on adding a postscript.

(Copyright, 1931, King Features Synd., Inc.)

Isn't It So?

The more promises a man gives, the fewer he keeps.

The smaller the business, the more "in conference."

Few men succeed who are afraid of doing more than their share.

The man who makes it a rule to say what he thinks has few friends who care to listen.

You can patch up a domestic quarrel, but you never feel wholly at ease with a dog that has bitten you once.

LISTEN, WORLD

By Elsie Robinson

Hung your Christmas wreaths yet?

What's that you say? Not going to hang any? Times too hard? Don't feel like Christmas?

Yes, I know. Lots of us are feeling that way, and there's plenty of reason for it. But—never mind those reasons. Hang a wreath anyway! Never has there been a time in history when the old world needed wreaths as much as it does this year.

Sweet smelling fir and spruce, juniper, holly, and pine—

Gay, brave festoons against the icy winter night—

But wreaths are more than that!

They're a sign—they're a challenge—they're an ACT OF FAITH.

They're a sign that you're celebrating something, more than Santa Claus. They're a sign that you're believing in kindness and courage, in peace and good will.

THOSE WHO PASS IN THE STREET ARE NEEDING THAT SIGN NOW, MY FRIEND.

Tell them that you're keeping watch with love—

Who knows but they're waiting in the street—

Waiting for that old remembered sign?

HANG A WREATH FOR YOUR LAND!

For the land that your fathers bought with their blood and their faith in harder times than this—

Many a fat Christmas has your land given you in the past—

Given you out of her pride and her wealth and her strength—

Now she's hard hit—down on her knees—trying to get her breath after a vicious round—

Hang a wreath for America!

Tell her you're carrying on!

Show her you're as loyal to her when she's weak as when she was strong—

For your own fighting heart . . . for loved ones here and loved ones gone . . . and the land that gave you birth . . . hang a wreath!

And then—

HANG A WREATH TO GOD!

To the God who brought us up out of the swamp and the jungle . . . out of brute ignorance and fear and hate . . . and who sent HIS son as a symbol of that loving kindness which will some day inhabit the earth—

To the God who sees all and understands all and will give us courage and peace if we ask for it—

TO OUR FATHER IN HEAVEN—

HANG A WREATH!

(Copyright, 1931, King Features Synd., Inc.)

ONCE OVERS

By J. J. Mundy

If you have a fair job and remuneration is steady, be thankful.

Perhaps you do have to work harder to earn it these days.

Some of the work which used to be done by others may have been added to your job, but what of it?

In some instances it may be true that men are imposed upon in the name of present depression, and compelled to do more than their share.

Notwithstanding, you should still consider yourself lucky to have work.

It is true that every man should be provided with the opportunity to work for a living and they should not be required to do more than a fair amount of work in order to earn it.

But exceptional conditions have made this impossible.

Output must be curtailed if it can't be sold, with decrease in labor required, hence the difficulty in finding employment.

In times like this the man who gets work of any kind should rejoice.

He should put forth his best efforts to be worthy of the place.

(Copyright, 1931, International Feature Service, Inc.)

Text For Today Peace I leave with you, my peace I give unto you: not as the world giveth, give I unto you. Let not your heart be troubled, neither let it be afraid.—John, xiv:27.

(The text for today is suggested by the Rev. Thomas Cook, pastor, Second Prihitive Methodist Church, Arlington Heights.)

WHAT DO YOU KNOW?

By S. H. Connolly

What is the next line:

1. "Drink to me only with thine eyes."
2. "Under the greenwood tree."
3. "Take, O take those lips away."
4. "When I consider how my light is spent."
5. "Gather ye rosebuds while ye may."
6. "John Anderson my jo, John."
7. "O my Love's like a red, red rose."
8. "I arise from dreams of thee."
9. "My heart leaps up when I behold."
10. "Honor and shame from no condition rise."

Do you know:

11. In what part of the United States are the Appalachians?
12. What is a conduit for conveying water called?
13. What is the meaning of buoyancy?
14. What does the term "per capita" mean?
15. What kind of animals are called carnivorous?

Answers to today's test:

1. "And I will pledge with mine."—Johnson. 2. "Who loves to lie with me."—Shakespeare. 3. "That so sweetly were forsworn."—Shakespeare. 4. "Ere half my days, in this dark world and wide."—Milton. 5. "Old Time is still a flying."—Herrick. 6. "When we were first acquent."—Burns. 7. "That's newly sprung in June."—Burns. 8. "In the first sweet sleep of night."—Shelley. 9. "A rainbow in the sky."—Wordsworth. 10. "Act well your part, there all the honor lies."—Pope. 11. Eastern. 12. Aqueduct. 13. Tendency to keep afloat. 14. Per head, or for each person. 15. Flesh-eating animals.

(Copyright, 1931, King Features Syndicate, Inc.)

WORDS OF THE WISE

Life, Crichton, is like a cup of tea; the more heartily we drink the sooner we reach the dregs—Barrie.

A man gains no possession better than a good woman, nothing more horrible than a bad one.—Simonides.

My tongue within my lips I rein;
For who talks much must talk in vain.—Gay.

A woman's love
Is mighty, but a mother's heart is weak,
And by its weakness overcomes.
—Lowell.